costume is described in the fashion
o as a "carriage dress, also suitable
Emerald green taffeta, covered by
row flounces of black silk."

oday,
eans.
hour
Then
ng at
ears.
t the
find.
nned
stay
the
no is
s to

ders

Presents from the
s—Celia Caroline Cole
y solution to the Christ-
problem. By using it, the
shopper may select ap-
comfortably and arrive
Day with beauty un-
mper unruffled.

Desserts and Sup-
Recipes for desserts that
yet simple enough for
en, and supper dishes
orites dressed up in most
ways.

Much More!—108
ng fiction and interest-
fashions, foods, modes
every page designed to
ert, up-to-date woman.

- London

DESTINY

The Los Angeles Times

"Sail on, sail on, and on and on."

In Three Parts—48 Pages
PART I—TELEGRAPH SHEET—24 PAGES

GREATER SOUTHERN CALIFORNIA

THURSDAY MORNING, DECEMBER 2, 1926. DAILY, 5 CENTS. SUNDAY, 10 CENTS.

Liberty Under Law—Equal Rights—True Industrial Freedom.

DRY AGENTS KIDNAPED

Taken to Sea on Rum-Runner

Gulf of Mexico Hunted for Craft Twice Escaped from Coast Guard

Pair Had Been Placed on Board While Cutter Went to Refuel

NEW ORLEANS, Dec. 1. (AP)—The three-masted schooner Arsene J., believed to be carrying two kidnaped prohibition men, tonight was the object of an extended search into the Gulf of Mexico, with all available revenue cutters and patrol boats called into service.

The schooner, an asserted rum-runner, disappeared from anchorage off the Mississippi coast today after it had been captured by a patrol boat and J. B. Matthews, assistant prohibition administrator of New Orleans, and a machinist's mate had been stationed as guards while the patrol boat visited port to refuel.

When the patrol boat returned the ship was gone. Believing that it had been recaptured by the asserted rum-runners, other cutters and patrol boats were called from Bixoli, Miss., and Galveston, Tex., to aid in the search. All shipping in the Gulf of Mexico was asked to watch for the ship and take the kidnaped men if if possible.

Shortly after the disappearance of the vessel was reported, C. J. Jackson, prohibition administrator at New Orleans, said that he received a report through Coast Guard sources that the vessel had been recaptured by the Tallapoosa and taken in tow.

Later he asserted he received a second report from the same sources that the vessel had broken tow and again was at liberty.

Radio messages received from the revenue cutter Tallapoosa by the Tropical Radio Company's mobile station said that the Tallapoosa had not sighted the schooner since her disappearance.

CRAFT BELIEVED ON WAY TO HAVANA

MOBILE (Ala.) Dec. 1. (AP)—A radio message picked up tonight from the United States Coast Guard cutter Tallapoosa cruising in the gulf says that the officer of the government vessel believes the rum schooner Arsene J., with Federal Prohibition Administrator J. B. Matthews on board, is well on her way to Havana or Nassau. Search was still being made by the Tallapoosa, the cutter Comanche and several patrol boats for the schooner.

FEDERAL MEDIATOR TO ACT IN DISPUTE

SAN FRANCISCO, Dec. 1. (AP)—Hywel Davies, United States industrial mediator, arrived here today to arbitrate a labor dispute between the Southern Pacific and the employees of the company's ferry and interurban rail service.

BISHOP HITS AT CRITICS

Dr. Locke Assails Heresy Charge

Fundamentalists Scored by Methodist in Row Over Los Angeles Sermon

Former Pastor Here Shows Enemies as Twisting His Ideals of Faith

ST. PAUL, Dec. 1. (Exclusive)—In a blazing reply to two editors who have charged Dr. Charles Edward Locke, bishop of the St. Paul area of the Methodist Episcopal Church, with apostasy and heresy, the bishop has reaffirmed his stand taken in the sermon which caused the charges and bitterly assailed fundamentalists and "the sharp clashings of militant creedists." The reply will appear Wednesday in the Christian Advocate, official publication of the Methodist church.

In addition to being a reply to accusers, the article is a ringing call for a cessation of theological disputation and a "confident faith in Jesus as a personal redeemer and an endeavor to live like him."

The attacks of the editors on Bishop Locke were published in small publications, one a fundamentalist-Methodist magazine, and the other not connected with the Methodist church, but edited by a Methodist.

SERMON GIVEN HERE

They were the result of a sermon preached in Bishop Locke's former pulpit, the First Methodist Church of Los Angeles in March, 1924, on his return from four years' service as bishop of the Philippine Islands. The attacks did not appear until August and September of this year. In the meantime Bishop Locke preached substantially the same sermon as the one which caused the attacks, at the Red Rock camp meeting, near St. Paul, in August, 1925, without occasioning any attacks.

The sermon which caused the attacks was "The Name Above Names." In it Bishop Locke characterized "certain phases" of the fundamentalist doctrines as nonessentials.

Bishop Locke included in these nonessentials, the doctrine of the inerrancy of the Old Testament, the doctrine of the virgin birth of Christ, any especial theory of the atonement of Christ and the doctrine of imminent physical return of Christ to the earth to set up a physical kingdom.

In an issue of the Methodist, published at Philadelphia on August 26, 1926, a transcript of the opening portion of Bishop Locke's sermon appeared under the heading of "Apostasy." A short editorial comment, which made the charges of apostasy and heresy, followed the reprint of the portion of the sermon in which the writer promised further comment in subsequent issues. This comment has not appeared. The article was signed with the initials "L. W. M." the initials of Dr. L. W. Munhall, editor of the publication.

Following this a publication called

(Continued on Page 3, Column 5)

THE DAY'S NEWS SUMMED UP

THE SKY. Clear. Wind at 5 p.m., southwest; velocity, 6 miles. Thermometer, highest, 78 deg.; lowest, 59 deg. Forecast: For Los Angeles and vicinity: Partly cloudy. For complete weather data, see last page of this section.

FEATURES. Radio, Page 5, Part II; Women's Pages, Clubs and Society, Page 6 and 7, Part I; Markets and Financial, Pages 16, 17, 18, 19, 20, 21, 22 and 23, Part I; Oil News, Page 23, Part I; Pictures, Page 12, Part I; Comics, Page 14, Part I.

NEWS OF SOUTHERN COUNTIES. Page 10, Part I.

TIMES DAILY SHORT STORY. Page 13, Part I.

NEWS IN SPANISH. Page 13, Part I.

SHIPPING NEWS. Page 15, Part I.

THE CITY. Mr. and Mrs. Charlie Chaplin separate and wife takes babies from Chaplin home. Page 1, Part II.

Transaction of the purchase of Big Pines Park outlined during Supervisors' hearing. Page 1, Part II.

New lawyer is added to McPherson counsel. Page 20, Part II.

Wife charges husband was burned to death by enemies. Page 2, Part II.

Several others may die as result of harbor ship explosions. Page 1, Part II.

Council acts to speed work on elevation bridge projects. Page 1, Part II.

Bright future for Alaska is forecast by Ex-Gov. Bone. Page 20, Part II.

Honor is paid to Jedediah Smith, state's "first tourist." Page 9, Part II.

Institute for better international understanding opens eight-hour day session Sunday at Riverside. Page 1, Part II.

Valentine's home thrown open for crowds to view art treasures before being auctioned. Page 20, Part II.

Man with one wife too many held for trial despite plea of marriage in good faith. Page 5, Part II.

Appearance of Santa Claus Saturday will be last with reindeer. Page 1, Part II.

Espee honors engineer with perfect record for twenty-six years of service. Page 1, Part II.

New system of tunnel work on subsurface street construction reported aid to traffic. Page 9, Part II.

Merritt divorce case comes to sudden close; Mrs. Merritt awarded decree, child and alimony. Page 2, Part II.

City Council delays action on request for permit for Olive street subway to Pacific Electric trains. Page 9, Part II.

Court awards Le Mesnager daughter one-third of estate left by father. Page 1, Part II.

SPORTS. Notre Dame gridiron array arrives in Tucson. Page 1, Part III. Trojans look good in workout. Page 1, Part III.

PACIFIC SLOPE. Thirty-one auto tourist parties trapped in mountain snow face starvation. Page 1, Part I.

Auditor testifies of olive growers' hearing that half of crop delivered is unaccounted for. Page 3, Part I.

Mother of three sons, who lost lives in war, to get military burial. Page 8, Part I.

WASHINGTON. Prosecution closes case in Fall-Doheny hearing. Page 2, Part I.

New proposal is advanced to settle Tacna-Arica dispute. Page 2, Part I.

Republican leaders oppose as unwise Democratic proposal to tap treasury surplus with immediate tax cut. Page 2, Part I.

Hopes fade for passing of farm-relief legislation at approaching Congress session. Page 11, Part I.

GENERAL EASTERN. Two dry agents kidnaped and taken to sea aboard rum runner. Page 1, Part I.

Record set by dividend and interest payments of nation. Page 1, Part I.

Bishop Locke, former Methodist pastor here, days critics for charges of heresy. Page 1, Part I.

Middle West gripped by zero weather, with Chicago reporting one death by freezing. Page 1, Part I.

Explorer Akeley will be buried where he killed giant gorilla. Page 1, Part I.

Defense attorney starts summing up Hall-Mills case before jury. Page 2, Part I.

FOREIGN. Destroyer sent to protect Americans in Foochow after urgent plea of consul following attacks. Page 2, Part I.

Queen Marie loses no time in conferring with former Prince Carol in Paris. Page 2, Part I.

Italy signs new treaty with Albania. Page 4, Part I.

REMEMBER THIS
By ROBERT QUILLEN

The quickest way to get tired is to keep thinking how much work you have yet to do.

How to Put in Some Good Licks for Charity!

EUGENICS HELD BANE OF CANCER

Doctor States Mating to Nonsusceptible Person Will Banish Disease

MILWAUKEE, Dec. 1. (AP)—Scientific mating, based upon a knowledge of heredity and eugenics, would eliminate cancer from the human species within two generations, Dr. Maude Slye of the University of Chicago told the convention of the Radiological Society of North America.

Banish sentiment from marriage, she said, abolish marriages of convenience and instill in men and women about to wed the need of placing their union upon an eugenic basis, and cancer will be banished.

After reciting the results of her experimentations upon cancerous mice, Dr. Slye said:

"If any individual knows himself to be by heredity susceptible to cancer, he can, by mating with a nonsusceptible individual, prevent cancer in his children."

RADIO URGED FOR LEAGUE BROADCAST

Committee Proposes to Build Powerful Station to Time of War Threats

GENEVA, Dec. 1. (Exclusive)—Establishment of a great wireless station capable of encircling the globe was considered today by the Council committee of the League of Nations. The proposal, made by Joseph Paul Boncour of France, was among several schemes for preparing the League to cope with emergencies in time of war threats. In normal times the station would be used for broadcasting official news.

It was also proposed that all governments of League members be instructed to establish priority rights for League emissaries in all wire, rail and air communications during time of war threats.

The transport committee recently recommended that the League acquire a fleet of specially marked international airplanes but this is regarded as not feasible for the time being.

The committee will take up tomorrow the study of security proposals in connection with disarmament.

SANTA FE ASKS PERMIT FOR SPUR IN ARIZONA

WASHINGTON, Dec. 1. (AP)—The California, Arizona, Santa Fe Railroad today asked permission of the Interstate Commerce Commission to construct fifteen miles of new railroad out of Beardsley, Ariz., into a new irrigated territory of 40,000 acres in Maricopa county, Arizona.

Will Rogers Remarks:

TOLEDO (O.) Dec. 1.—[To The Los Angeles Times:] Our gunboats are all in the Chinese war, our marines have all landed in Nicaragua, Kellogg is sending daily ultimatums to Mexico and Coolidge is dedicating memorials to eternal peace.

Who is the next country that wants their affairs regulated? Look what we did for Tacna-Arica.

Yours,

WILL ROGERS.

STOCKINGS OF NATION FULL OF GOLD FOR CHRISTMAS

Dividends and Interest From Now to First of Year Will Reach to Billion-Dollar Mark

NEW YORK, Dec. 1. (AP)—Golden harbingers o a rich Christmas in the United States were the distribution today of December 1 dividend checks and interest payments of nearly $400,000,000. This yellow stream will be swollen further when record-breaking payments are made of interest and dividends on January 1. Half a billion dollars may be the measure of the January disbursements that will go to the security holders of the nation, now said to number 15,000,000.

Wall street anticipates that around $100,000,000 wil be paid out within the next thirty days, for there are also large payments to be made on the 15th inst. as well as January 1. More than 200 corporations made payments today, an increase of about sixty compared with last year.

Bankers were unable to estimate today what preparation of this interest and dividend disbursement will do for Christmas buying. It will run into many millions, it was said. Reinvestment demand will take a large part, while the remainder will go for living expenses.

One of the heaviest payments today was that of the Pennsylvania Railroad, which distributed to more than 138,000 stockholders checks aggregating $8,655,000. Another large distribution in a few days will be that of the Standard Oil Company of New Jersey, which has 20,000,000 shares outstanding. John D. Rockefeller, Jr., will cut a heavy slice of this coming Standard melon.

Some dividend checks run into small amounts. Recently the Jade Oil Company declared a dividend of one-half cent a share, which has a par value of $1.

AKELEY TO REST IN AFRICA

Big-Game Hunter and Explorer Will be Buried Where He Killed Giant Gorilla

CHICAGO, Dec. 1.—Carl Akeley, big-game hunter, naturalist and sculptor, who died November 17, last, while on a "color photography" expedition with two artists, will be buried on the spot in Africa where he killed his largest gorilla. This announcement was made today by Mrs. Mary Hastings Bradley.

Mrs. Bradley and her husband, Herbert Bradley, accompanied Akeley on his African trip four years ago when the giant gorilla was bagged. Mrs. Bradley, at her home today, in her African room filled with hunt trophies killed by Akeley, her husband and herself, related Akeley's wish to be buried where he killed the gorilla.

"'I envy that chap and his funeral pyre!' Mr. Akeley said, as he looked down at the giant gorilla at his feet," declared Mrs. Bradley. "'I wish I could be buried here when I die,' he added."

That was four years ago to the day, declared Mrs. Bradley.

Akeley and the artists were on their way up a mountain in Africa to reproduce the background of the sky, a dead tree with five branches and an active volcano in the distance for the mountings of the gorilla and some others. The complete group was to have been placed in the African hall of the American Museum of Natural History in New York.

DEWITT McALPINE DIES

CHICAGO, Dec. 1. (AP)—Dewitt McAlpine, 56 years of age, general manager of Bradner Smith & Co., wholesale paper house, and nationally known in the trade, died today.

RAINS MAY START THIS WAY TODAY

Northerly Gales Postpone California Wetting But it Still Appears Probable

SAN FRANCISCO, Dec. 1. (AP)—Although a storm raged at sea and Oregon and Washington were drenched in rain, dry weather prevailed in most of California today.

There was practically no rain in the State south of Eureka. Gales, blowing the storm northerly, postponed the wetting, but the Weather Bureau predicted that the disturbance will work its way south tomorrow.

The storm centered tonight off the Oregon coast. Storm warnings were posted along the Coast from Point Arena north.

STATE ASKS BIDS ON ORANGE COUNTY ROAD

SACRAMENTO, Dec. 1. (AP)—The State Highway Commission today asked bids on the paving of a 1.54 mile section of the Coast Highway through Laguna Beach, Orange county, part of the commission's 1926 program and probably the last project on which bids will be received during the present administration. The bids will be opened here the 27th inst.

LOVE LYRIC FOR ILEANA

Romance Blooms in America

Fair Rumanian Braves Rain to Watch Her Handsome Cadet in Review

Rushes to West Point for Good-by Meeting When He Can't Visit Her

NEW YORK, Dec. 1. (Exclusive)—Ileana, Princess of Rumania, she of the euphonious name reminiscent of a fairy tale, met a Prince Charming on the very first days of her arrival on the shores of this democratic land.

It is a modern fairy tale with all its whimsical, romantic settings only in this case the tale is true. The beautiful young princess is there, the stalwart and handsome youth in military uniform and the brave music. And the princess and the youth danced amid many other handsome couples.

There were also cozy, intimate chats in sheltered nooks behind tall tropical plants during which Ileana forgot she was a princess and the youth gave no thought to the fact that he was not of the royal blood.

This was especialy true when the Princess suddenly felt alarm and expressed a desire for a breath of fresh air and a view of the moon and the Palisades overlooking the lazily flowing Hudson. A princess's wish is a command and the youth being a well bred young American and a West Pointer to boot, obeyed.

The story begins soon after the arrival of Ileana with her mother, Queen Marie of Rumania, and her brother, Prince Nicolas. It will be remembered that one of the first of the series of social receptions was a dance at West Point. Here is where the first chapter begins and ends to be followed by two more.

GIVEN CLEAR FIELD

Brig.-Gen. M. B. Stewart, superintendent of West Point, looked about for proper escorts of the Princess. He selected two cadets, both honor men in the class. One was Cadet Lieutenant William J. Glasgow of Washington, D. C., the other Cadet Captain Henry G. Douglas of Belle-Air, Md. Glasgow is manager of the army football team, and Douglas is the regimental supply officer. Both are handsome. Glasgow is considered the Adonis of the academy.

It was evident to all present that it did not take the Princess long to make her choice. And the first one to notice it was Douglas. He danced with her once or twice tactfully, then retired gracefully to the background, leaving his classmate and friend a clear field.

The evening, as in all fairy tales, came to an end too soon, but when the Princess shook hands warmly in farewell it did not mean good-by. Receptions, luncheons, dinners, handshakings, flying trips back and forth followed. But amidst all the huzzahs of the multitudes one face stood out more clearly than any other before Ileana.

Here is where the second chapter begins. On October 25, Ileana, with her royal mother, reviewed the West Point cadets annual drill. For a half-hour she stood in the rain watching her Adonis lead his company. Did she mind the cold and the wet? No one noticed if she did.

SHE GOES TO HIM

And then the third chapter which might be headed "Mahomet and the Mountain" with Ileana symbolizing the mountain, metaphorically, of course. Through all the 10,000-mile cross-country tour Ileana did not forget. Two days before sailing, she sufficiently overcame her timidity to ask Paul D. Cravath, who represented the Queen in some threatened lawsuit for asserted breach of contract, to arrange for young Glasgow to come to New York to take luncheon with her.

Mr. Cravath at once got in touch with Gen. Stewart. Probably for the first time Ileana's wish was thwarted. The commandant said "No." But true to fairy-tale fashion Ileana found a way. Could she come to West Point and have Mr. Glasgow take luncheon with her there?

"Yes," said Gen. Stewart, for even cadets favored by princesses must be allowed to eat some time.

And so the metaphorical "Mountain" went to Mahomet. In ordinary prose the meeting took place at the Thayer Hotel, West Point. There were others present to satisfy convention, so young Douglas was invited also but they merely lent a background to the winding up of a charming episode in the life of a beautiful Princess.

And the day after the Princess sailed far, far away.

Poet Sterling's Estate Less Than $10,000

SAN FRANCISCO, Dec. 1. (AP)—A petition for letters of administration of the estate of George Sterling, poet, filed with the Superior Court today revealed that it is less than $10,000. It consists for the most part of books and personal belongings.

Sterling ended his life November 17.

FIFTY DOLLARS FOR BEST LETTER

Everybody likes to read about other people's experiences. Times Want Ads have been the source of many interesting and unusual events, and The Times is offering $200 in prizes to bring these incidents to light. It is not a literary contest—all that is wanted are short simple letters, confined to 250 words. For further details and list of other cash prizes see announcement elsewhere in today's Times.

ONTARIO CITIZENS VOTE TO ABOLISH PROHIBITION

Premier Ferguson and Supporters Swept Into Office on Platform Backing Permit-Sale Liquor

TORONTO, Dec. 1. (AP)—The Conservative government of G. Howard Ferguson, running on a platform calling for the sale of liquor under a government commission, as opposed to the present prohibitory Ontario Temperance Act, virtually swept the Province in the general elections to the Ontario Legislature today. At 11 o'clock tonight the returns indicated that of the 109 members who had been elected at that hour, seventy-nine of various political affiliations were pledged to support Premier Ferguson's policy in the Legislature.

Of the 112 constituencies only three remained to be heard from.

GREAT MAJORITY

The total opposition membership in the Seventeenth Ontario Legislature will be the weakest the Province has ever known, with the possible exception of the election of 1911, when the Conservatives captured eighty-three seats, against twenty-two by the opposition.

Premier Ferguson won in his own constituency of Greenville, and all his Cabinet ministers except David E. Jamieson. W. E. Raney, leader of the Progressives, has been elected in Prince Edward county, and the Liberal leader, W. E. N. Sinclair, has been elected in his own riding of Ontario South.

In the last House the Conservatives had seventy-seven representatives, as compared with a combined opposition of thirty-four. Since then a redistribution act has been passed which increased the total of seats to 112.

In the nosthern part of the Province the weather conditions were against heavy polling. Strong winds with snow assumed blizzard proportions in some areas and in these sections, at least, it was expected the vote would be light.

PARADOX SHOWN

In the 1924 plebiscite sixty-four out of 112 present ridings went dry, and forty-eight wet. When about half the returns were in it was seen that the rural constituencies had voted rather along party lines than on a wet and dry cleavage. At that time nine ridings that figured in the dry column of the plebiscite had returned supporters of government control, while not a single riding then in the wet column has gone back to the support of the Ontario Temperance Act.

This was made manifest by the fact that certain Conservative constituencies returned a Conservative to the Legislature today, notwithstanding he is pledged to a wet policy, although the same constituencies had voted dry in the plebiscite.

MIDWEST IN ZERO GRIP

Chicago Reports One Death

Northwesters Bring Freeze With New Cold Record Forecast for Today

Blizzard Menaces Shipping on Lakes as Mercury Takes Sudden Drop

CHICAGO, Dec. 1. (Exclusive)—Icy December weather blown in on the crest of northwestern gales settled over the Middle West today, according to Weather Forecaster C. A. Donnel, will set a new low record for the season before dawn tomorrow.

With the cold wave at its gentlest in Chicago thermometers had dropped to 22 above zero at noon. By night it had sunk to the vicinity of 15 deg. with prospects of hitting the 10 above mark before morning.

The first death in the city this season from the cold occurred when a thinly clad man who had been "hitting the ties" of the Illinois Central out of Chicago, in the teeth of a biting gale, was frozen to death. A train crew found the body beside the tracks at Richton, just outside of the city.

Throughout the Middle West generally and in the Northwest the frigid spell sent the mercury toppling to near and even below the zero mark. The Dakotas were in the grip of real winter. Hunters' camps in the Michigan peninsula were buried under snowdrifts. Shipping on Lake Superior was menaced by a driving blizzard. It was 26 below zero at Crookston, Minn.

The cold wave which moved in from the Mackenzie River Valley of Canada, struck first in North Dakota, moved rapidly eastward and southeastward, and overspread most of Wisconsin, parts of Iowa, Illinois and Indiana today. Kansas, Missouri and the southern portions of Illinois and Indiana felt the intruding cold to a lesser degree. A marked feature of the invasion was the rapidity with which the mercury dropped. At Devil's Lake, N. D., the official reading was 3 below zero.

The thermometer in Duluth, Minn., read 8 below at midnight, a drop of 29 deg. since morning, and a thirty-six-mile northwesterly wind was whipping through the lake port. Ten above zero was predicted for Milwau-

(Continued on Page 3, Column 4)

Damages Won by Duke Against Film Company

PARIS, Dec. 1. (AP)—The Duke De Brissac, member of one of the noblest French families, was awarded 75,000 francs damages against the Paramount Film Company today for a slight put upon him by its use of the name of "Monsieur De Brissac" for a character of low morals in the picture "Zaza."

The defendant company also was ordered to have the judgment published in several French and American papers.

ASKS $50,000 DAMAGES

BAKERSFIELD, Dec. 1. (AP)—A man who received the terrible shock of a high power transmission line which hurled him from the top of an oil derrick to the ground, breaking several bones, and who lives to tell the tale in the form a complaint asking damages of $50,000 is S. D. Greene, according to the damage action on file at the county clerk's office here.

TOURISTS TRAPPED IN SNOW

Auto Parties Helpless, Cold and Facing Starvation in Mountain Drifts Until Rescuers Arrive

SAN FRANCISCO, Dec. 1. (AP)—The sweep of time and the energy of man may attempt to obliterate the old West of Argonaut times, with its trackless wastes and its snow-blotted trails, but one touch of nature can bring it all back again in all of its primal mystery. This was strikingly shown in the last few days when a succession of storms struck the White Mountains and Montgomery Pass, one of the main entries into Southern California from Nevada, trapping a number of automobile parties in huge snow drifts, much as the ill-fated Donner party was trapped, 200 miles to the north, in the winter of 1846-47. Their story was told here today.

Montgomery Pass was sought by the tourists because the Sierra Pass above Truckee, where the Donner party came to grief, was blocked for the winter.

Thirty-one cars were caught in the drifts, helpless to move, their occupants, men, women and children, fending off the cold and the specter of starvation as best they could until help should come. Below them to the west lay the road to Bishop and to Los Angeles hidden under billows of wind-driven snow, and behind them the road that the, had just come over from Tonopah and Reno.

PLIGHT MADE KNOWN

Their plight was made known by telephone and otherwise throughout the Mono country and Southern Nevada. Soon Dan Haskin, veteran auto stage driver, was on the way from Tonopah, along with Bill Farrington, old-time Mono musher, with four horses and an automobile stage. They virtually had to dig their way to the summit of the pass, the snow blotting out the rutted road behind them, and blocking the road in front.

They found the auto refugees distributed around a few section cabins or remaining in their cars, blue with cold and suffering from a two-day fast. The cars were pulled out, one by one, and sent on along a fairly clear road to the little resort of Benton, a few miles distant, where the shivering tourists renewed their circulation in a hot springs and feasted on turkey killed for them by the resort manager, Warren H. Davis.

TRAVELER INJURED

They also found that Mrs. Mae Shepard, who lives at the pass, was making heroic efforts to take care of thirty-six men, women and children, and that Andrews Lochrie, station keeper at Basalt, had taken charge of one tourist who was suffering from blood poison contracted from a scratch from a barb wire fence. This man's condition is serious. Five dollars were raised for another penniless and hungry driver who was on his way to Los Angeles to look for work when the snow drifts trapped him.

The Weather Bureau here today announced a break in the series of storms, but forecast a new series, now forming offshore. The Bureau also said that the stormiest November in forty years in California was the month just passed.

HALL-MILLS JURY HEARS FIRST SUMMING UP TALK

State's Plea for Mistrial Denied; Prosecution Witnesses Under Attack by Defense

SOMERVILLE (N. J.) Dec. 1. (AP)—The State's failure to have a mistrial declared today in the Hall-Mills case allowed the trial to progress to the speech-making stage. The first of a series of extended summing-up speeches was begun this afternoon with indications tonight that the case will be given to the jury Friday. Tomorrow and a portion of the next day are expected to be occupied with addresses to the jury. The application for a mistrial was denied by the court without comment.

Only a part of the first speech was delivered today, Robert H. McCarter opening for the defense, holding the floor at the close of the court day when he had spoken for two hours and fifteen minutes. He will speak probably for another hour tomorrow, and will be followed by Clarence E. Case, to continue the defense summing up.

Alexander Simpson, special prosecutor, said tonight that he will not speak at the "tag end" of the day, when the jury is fagged. If the defense arguments continue into the afternoon session the State's summing-up and judge's charge will go over to Friday.

SOMNOLENCE CHARGED

The State's application for a mistrial was made at the opening of court, Simpson accusing the jury of undue sleepiness, and of hostility to the State's cause and also charged the jury was inadequately guarded.

Affidavits were submitted from newspaper reporters and detectives, that certain jurors had been seen nodding. Other affidavits said the jurors had been permitted to speak to persons not on the jury when bailiffs were not present. A statement, later reduced to affidavit form, declared the special prosecutor and Mrs. Jane Gibson, the State's star witness, had been referred to in terms of opprobium.

The jury, out of the courtroom, while the State's representative preferred charges against its members, returned, and the case went on.

Little testimony remained and it was soon disposed of. The State, continuing rebuttal testimony, attacked the claim of Felix Di Martini, detective, once in the employ of Mrs. Hall, that he did not know Mrs. Mary Demarest, a State witness. Witnesses were offered to support Mrs. Demarest's claim that Di Martini had said "Hello, Mrs. Demarest," in a Brooklyn elevator.

DIARY ALL RIGHT

The sur-rebuttal occupied but a short time. Elbridge W. Stein, an expert on questioned documents, while not permitted to give any opinion on claims of the State that enlarged photographs of finger-prints used by the defense were "distorted," found nothing wrong with the 1922 diary of Henry Stevens. State handwriting experts had found flaws in the entries under date of September 14, the night Mrs. Eleanor R. Mills and Rev. Edward W. Hall were slain. Mrs. Frances Stevens Hall and Henry and Willie Stevens are charged with the murder of Mrs. Mills.

Two newspaper men, who rode in the Brooklyn elevator in October with Di Martini and Mrs. Demarest, said they did not hear the detective say: "Hello, Mrs. Demarest," and the testimony was in after twenty-two court days.

Simpson renewed his motion for a mistrial and produced an affidavit from Gilbert Vandoren, owner and resident of the hotel which is the home of the jury during the trial. This document said that some members of the jury have indicated a prejudice against the State and told of his argument with one juror as to the credibility of Mrs. Gibson.

MOTION DENIED

The court again reserved decision but immediately on reconvening after the luncheon recess, denied the motion and instructed the attorneys to start summing up.

Former Atty.-Gen. McCarter started his address and was speaking at the hour of adjournment. He devoted most of his argument to the case of Mrs. Hall and her brother, William. Senator Case, to speak tomorrow, was expected to stress the alibi set up in behalf of Henry Stevens.

Mr. McCarter launched into a terrific arraignment of many of the 100 witnesses used by the State. At the outset he declared that James Mills, husband of the slain woman, was in better position to know of a love affair between his wife and the rector than was Mrs. Hall.

CHARGES FRAUD

The lawyer made an extended attack on Edward H. Schwartz, Newark finger-print man, when he reached the finger-print testimony of the State that the print of Willie Stevens's finger appears on a calling-card found near the body of the slain minister.

"I charge with all the solemnity that is in me, that that card is a fraud," he shouted. As he waved the calling-card high in the air.

For nearly two hours he scored stories told by State's witnesses connecting the defendants indirectly with the crime. Mrs. Mary Demarest, who made three appearances on the stand as a State witness, was treated in a lighter vein, the attorney charging her with a "fondness for having her picture in the papers." Mrs. Demarest testified that she saw Henry Stevens in New Brunswick the morning after the double slaying and that Di Martini attempted to bribe her to keep her "mouth shut."

TROOPER ASSAILED

Henry L. Dickman, former New Jersey State trooper, was denounced. Dickman said that he interviewed Henry Stevens on a fishing pier in Lavallette, N. J., in February, 1928, when he found him "nervous and evasive" and was paid $2500 by the late Asariah Beekman, once Prosecutor of Somerset county, to leave the State after he had spent several months in his investigation.

McCarter said that Dickman went to Lavallette on "a train that doesn't run, and talked to Stevens on a fishing pier that doesn't exist, when the defendant was in Florida."

McCarter said near the close of his effort today that tomorrow he will take up testimony of "Mrs. Jane Gibson, alias Mrs. Jane Easton, alias, I don't know how many other things."

STATE THROUGH WITH HALL-MILLS CASE

NEWARK (N. J.) Dec. 1. (AP)—The Newark News says today that it has learned from a high authority in the State government at Trenton that there will be no more Hall-Mills trials when the jury now trying the case finds a verdict or disagrees.

If the jury disagrees, the article continues, no retrial will be sought and if a verdict of acquittal is found the defendants will not be tried on other indictments.

According to the official spokesman, the case has been tried in Somerville Courthouse and in every newspaper in the land for a month and "that is all the trial there is ever going to be."

Coup Planned by Rebel Chief in Nicaragua

MANAGUA (Nicaragua) Dec. 1. (AP) Dr. Juan Sacasa, political chief of the Liberal revolutionists, has arrived at Puerto Cabezas with a number of followers to establish a Liberal government in opposition to the Conservative government here headed by President Adolfo Diaz.

Dispatches from Puerto Cabezas say the Liberal forces are deporting Diaz sympathizers.

It is reported that Roscoe R. Hill, Nicaraguan High Commissioner, formerly connected with the American State Department, will be appointed chairman of a mixed claims commission to settle claims, estimated to total $3,000,000, arising out of the recent revolution.

Court Orders Investigation in Waning Estate

SAN FRANCISCO, Dec. 1. (AP) Eustace Cullinan, San Francisco probate attorney, was appointed a special investigator by Superior Court here today to trace the apparent dissipation of all but a few hundred dollars of a $100,000 estate under the administration of Charles L. McEnerney, now an inmate of an insane asylum.

The estate was left by John Quinn, reputedly a wealthy recluse of Needles, Cal., who owned real property here and in Nevada. Cullinan's appointment was in connection with a suit by the heirs for an accounting.

A deal in which 20,000 shares of the estate's stock in a Reno (Nev.) hotel were sold with the heirs' knowledge loomed large at today's session of the hearing.

Plans for Blythe Span Approved at Washington

WASHINGTON, Dec. 1. (AP)—Bridge plans submitted by John L. Harrington for a span across the Colorado, near Blythe, Cal., were approved today at the War Department.

AID FOR SHIPWRECKED

Scientist Says Waterproof Clothing More Important Than Food

LONDON, Dec. 1. (AP)—Waterproof garments to keep shipwrecked persons warm are more important than hardtack and water, in the opinion of Prof. Leonard Hill of the National Institute of Medical Research.

He was asked what food and drink should be placed on rafts which the Board of Trade desired to use on ships.

As an outcome of experiments carried out on himself and his laboratory workers, he has advised the board officials to provide not food and water, but coverings to keep out the water and retain the heat of the body besides.

His recommendation is under consideration by the board, with suggestions of other experts as to the best method of looking after persons who are compelled to desert vessels at sea.

The MAY Co

New! Permanent!

The Swirl! Acme of chic! $15

In every smart assemblage one notices certain coiffures because of their distinction! Nine times out of ten one finds the secret of this smartness in the permanent wave—in the very new swirl fashion. The hair is waved and set with the fingers into studiedly careless swirls which follow the contour of the head in a flat wind—delightfully Parisian and individual!

Swirl shingle cut with shampoo and finger wave, $2.50.

(BEAUTY PARLOR—Second Floor)

NEW PLAN GIVEN ON TACNA-ARICA

Cession to Bolivia Sought by Secretary Kellogg

Chile and Peru Informed of Only Alternative

Dispute Cannot Otherwise be Settled Amicably

WASHINGTON, Dec. 1. (AP)—Cession to Bolivia, with appropriate guarantees, of the provinces of Tacna and Arica formally has been proposed to Chile and Peru by Secretary Kellogg as the only remaining avenue of escape from the forty-year-old dispute.

Every other road to a solution has been blocked because the question turns "upon a point of national honor," Mr. Kellogg said in communicating his plan to the two governments.

"We may as well face the issue squarely and recognize that division of this territory between Chile and Peru on any basis of agreement presents almost insuperable difficulties so long as each applies to every arrangement suggested the test of whether it may conceivably enable the other to claim a moral victory," the note said.

The formula he outlines, the Secretary declared, "does not call for a moral surrender or anything that can be so construed, by one country to the other." It also takes into account, he said, "the continental interest in controversy and embodies a settlement which South America as a whole would welcome as one insuring permanent peace and stability."

Mr. Kellogg said he merely would sketch the broad outlines of the plan, but he offered his good offices in working out details in the event of its acceptance. Bolivia, he said, has not been consulted, but he added that that land-locked country appears to be the "one outside power primarily interested" in acquiring the territory.

Transfer of sovereignty to Bolivia, under Mr. Kellog's formula, would be conditioned on perpetual demilitarization of the two provinces "in the fullest sense of that term." It also would involve payment by Bolivia to Chile and Peru of compensation for public works constructed by each in Tacna and Arica; erection of the city of Arica "forever a free port," prompt resumption of diplomatic relations between Chile and Peru and the establishment of the Morro Promontory of Arica under international control, as a memorial "to the valor of both Chile and Peru," the headland to be crowned with a lighthouse or other suitable monument commemorating "the friendly settlement of the Tacna-Arica question."

WETS PLAN NEW DRIVE IN HOUSE

Hill, Head of Unofficial Modification Group, Says Draft of Bill Ready

WASHINGTON, Dec. 1. (AP)—Shortly after the bang of the Speaker's gavel sets the House of Representatives vibrating formally for business Monday, Representative Hill of Maryland, chairman of the unofficial committee on modification of the Volstead Act, plans to begin marshaling his forces for a new offensive against the dry law.

Upon his return to the Capitol, he announced that a subcommittee of the unofficial group has been at work during the summer recess drafting a bill which, when introduced, is expected to carry the indorsement of every wet member in Congress.

Hill said the first thing for the committee to determine will be whether to introduce the proposed bill at the approaching session or hold it over until the convening of the new Congress, in which, he contends, the wet bloc will have a materially increased membership, as a result of the November elections.

"Once the bill is introduced," he asserted, "it will be pressed by every parliamentary means until brought to the floor of the House, where a record vote may be obtained."

At its last meeting before the summer recess, he said, the full committee instructed the subcommittee, which is headed by Representative Dyer of Missouri, to draft a measure embodying the following recommendations:

"That the Federal act to enforce the Eighteenth Amendment is hereby modified so that the same shall not prohibit the manufacture, sale, transportation, import or exportation of beverages which are not in fact intoxicating, as determined in accordance with the laws of the respective States."

Fear of Indians Vanishing From Nation Scouted

OAKLAND, Dec. 1. (AP)—The idea that the American Indian is a "vanishing race" or that the red man has degenerated into a shadow of his once picturesque glory is wrong. He not only is increasing in numbers but he has more wealth per capita than any other group, race or tribe in the world, bar none.

These statements were made to a meeting of the Oakland Forum here today by Edgar B. Merritt, assistant United States Indian Commissioner. The address was, for the most part, a denial of criticisms of the government's Indian Service by Representative Frear of Wisconsin.

MASH HELD INNOCENT

Supreme Court Asked to Release Still Suspect on New Grounds

SAN FRANCISCO, Dec. 1. (Exclusive)—"Mash" may be and often is, food for cattle or swine, and its possession does not properly fall under the heading of crime, in the belief of W. B. Stewart, Marysville, whose attorney, W. E. Davies, today filed with the California Supreme Court a petition for a writ of habeas corpus in an effort to get Stewart out of the Yuba County Jail. That the decision of the high court will be important is indicated by widespread raids by liquor enforcement officers in which mash only is found on the premises raided.

In his petition Stewart asserts that "mash" is not intoxicating, and does not fall under the Volstead Act, defining intoxicating liquor.

OIL DEFENSE ON TODAY

Fall and Doheny Get Inning

Government Concludes Testimony in Lease Fraud Hearing

Roosevelt Gives Reasons for Urging Secrecy on Transaction

WASHINGTON, Dec. 1. (AP)—Government counsel virtually completed their case in the Fall-Doheny conspiracy trial today in the District of Columbia Supreme Court.

The defense will begin presentation of evidence tomorrow after a ten-minute re-examination of Senator Walsh of Montana, the Senate Oil committee's prosecutor three years ago, on technical points for the record.

Half a dozen witnesses were called by the prosecution today in an effort to establish personal responsibility of former Secretary Fall of the Interior Department for the major developments in the oil-leasing program. In every case the defense on cross-examination sought to establish that the intimate contact maintained by the Navy Department with negotiations involving naval reserves were such as to render impossible any collusion between Fall and Edward L. Doheny in the interests of Doheny's Pan American Petroleum Company, lessee of the Elk Hills reserve in California.

HARDING LETTER OFFERED

A letter from President Harding, June 7, 1922, to the Senate in response to a resolution requesting information on the administration's leasing policy, was offered by the defense.

"I think it is only fair to say in this connection," the letter read, "that the policy which has been adopted by the Secretary of the Navy and the Secretary of the Interior in dealing with these matters was submitted to me prior to the adoption thereof, and the policy decided upon and the subsequent acts have at all times had my entire approval."

Previous evidence by the prosecution had fixed the date of the Pan American Company's contract for the Pearl Harbor (Hawaii) naval storage base as April 25, 1922. This contract gave the Doheny interests "preferential rights" on such portions of the California naval reserve as might be thereafter opened to leasing.

ROOSEVELT ON STAND

Theodore Roosevelt, assistant Secretary of the Navy when Fall was a member of the Cabinet, told the jury his recommendation that secrecy be preserved in negotiations for the Pearl Harbor project was dictated by personal interests, since the plans had come originally from the Navy's war plans division. He said the recommendation to Congress that the proposals of the war plans division be considered in secret committee sessions was not unusual when a project of that nature was before either house.

Roosevelt testified he never had discussed the leasing policy with Secretary Denby or Fall prior to the conclusion of the Pan American lease. Senator Harreld of Oklahoma testified Fall told him on December 11, 1922, the date of the Elk Hills lease, that the Interior Department "acted only as a business agent" for the Navy in the administration of oil lands. In response to Harreld's request for light on the leasing policy, Fall advised the Senator to communicate with the President.

OPINION NOT ASKED

Edwin Booth, solicitor of the Interior Department under Fall, testified he never had been asked for an opinion on the legality of the proposed Elk Hills lease.

Representatives of four oil companies and of one construction concern presented correspondence with the Interior Department protesting against its method of handling leasing applications.

J. W. Clark, a Pueblo (Col.) mining attorney, said he was advised in a letter not to develop the naval reserves "more rapidly than is necessary."

Paul Shoup, president of the Pacific Oil Company, said the Elk Hills land leased to the Pan-American Company was at the time of the lease, covered by an agreement between his company and the Interior Department under which each party convenanted not to begin drilling operations without six months' notification to the other. Shoup said such notice never had been given. He added he would like to have had an opportunity to bid on the land covered in the Pan-American lease, had he been apprised by the department that the land was in the lease bidders' market.

S. D. Wible, president of the Eight Oil Company, Bakersfield, testified he was advised by Fall on October 7, 1922, that the Navy and Interior Departments did not then contemplate additional leases in Reserve No. 1.

READ CORRESPONDENCE

Government counsel read to the jury correspondence between the Pan American company and the Interior Department in July, 1922, regarding operation on the Elk Hills reserve, where the Pan American already had leases on twenty-two offset wells.

A letter of July 28, 1922, from J. J. Cotter, vice-president of the Pan American, at New York, asked authority of Fall to restrict production because of the current oversupply throughout the California fields. Fall's telegraphic answer of the same date was addressed to E. L. Doheny at Los Angeles.

"Answering your communication through Cotter," the message began.

The government also presented a telegram of April 23, 1922, from Fall at Three Rivers, N. M., to F. B. King, Tustin (Tex.) oil operator, in which Secretary Fall said: "Am not now making additional leases on Naval Reserve No. 1 in California."

Previous evidence had established that negotiations then were pending for the Pan American lease on Reserve No. 1.

HEMET ASKS WATER RIGHT

SACRAMENTO, Dec. 1. (AP)—The Hemet Valley Water Owners' Association of Hemet today filed application with the State Division of Water Rights for permission to divert 4000 acre feet annually from Bautista Creek for irrigation of 3428 acres in Riverside county.

IMMEDIATE TAX SLASH OPPOSED

Republican House Leaders Say Time Unripe

Longworth Wants Surplus Applied to Debt

Congress Advised to Move With Caution

WASHINGTON, Dec. 1. (AP)—The breach between Republicans and Democrats over how to tap the Treasury surplus to the best advantage to the taxpayers' pocketbook widened today at the capital.

This subject virtually excluded all other issues, and drew into the vortex of discussion virtually every recognised party leader of the House where revenue legislation must originate.

House Democratic leaders, after a conference, came out in favor of an immediate $350,000,000 cut in tax rates, while Republican party chieftains stoutly maintained that they would oppose, as ill-advised, a new revenue bill at the approaching session.

The Democratic program, drafted by minority members of the House Ways and Means Committee, which has initial jurisdiction in taxation matters, is based on an agreement reached between Representative Garner of Texas, ranking Democrat on the committee, and Senator Simmons of North Carolina, who heads the minority membership of the Senate Finance Committee.

UROE TAX CUT

Under the Democratic proposal, the corporation tax, at present 13½ per cent, would be cut probably to 11 per cent. The plan was made public by Chairman Oldfield of the Democratic Congressional Committee who said:

"The exact rate of the tax was left subject to determination after further figures for which the Treasury has been asked are available. It was the sense of the conference that the Treasury will have a surplus at the end of the present fiscal year approximating $500,000,000 and that further relief to the taxpayers can well be afforded and ought to be given without delay."

Even before the Democratic program had been announced, Speaker Longworth, after a visit to the White House, asserted that he was opposed to tax reduction a present and felt the Treasury surplus should either be applied to President Coolidge's tax credit proposal or to reduction of the public debt.

The Democratic plan also will encounter the opposition of Chairman Madden of the House Appropriations Committee, who holds that the seventieth Congress would present the right time for a new revenue law, although, in his opinion, the President's proposal should be enacted at this session.

Both Madden and Longworth contended it was impossible to estimate returns under the present revenue act and that Congress must go slow for that reason.

TIME NOT RIPE

Chairman Green of the Ways and Means Committee, also has taken the position that the time is not ripe for a new tax bill, while Representative Tilson, the Republican leader, holds a similar view.

Besides indorsing the Democratic tax reduction plan, Representative Hull of Tennessee, a minority member of the Ways and Means Committee, feels the condition of the Treasury would permit "substantial tariff reduction, and a permanent internal tax reduction of 1 per cent on corporations, totaling $100,000,000, and the repeal of remaining temporary war taxes on automobiles, admissions and certain minor items, aggregating $105,000,000 or a total of $205,000,000.

"This would leave sufficient Treasury surplus leeway for tariff reduction and farm relief, and also to guard against a Treasury deficit," one asserted. "Sporadic internal tax rebates from year to year, such as President Coolidge has proposed, throw open the door to frequent widespread controversy and wrangling when and whether there shall be a temporary or permanent tax reduction, or any at all."

Thirty-six Hour Cross-Country Mail Forecast

WASHINGTON, Dec. 1. (Exclusive) Second morning delivery of New York and San Francisco mail at opposite ends of the continent is about to be realized, it was announced today by Postmaster-General New. The service will be inaugurated with the completion of the lighting of the transcontinental route for night flying, and Congress, Mr. New declared today, probably will provide the funds required to place the lights on the last leg of the route during the coming short session. Lights already have been installed along the route from New York to Salt Lake City.

When night flying is possible along the entire route mail planes will be enabled to leave New York and San Francisco at the close of the business day, instead of in the morning as at present, and to deposit mail on the opposite side of the continent in time for early delivery on the second morning.

NEVADA'S SKELETON MYSTERY EXPLAINED

EAST ELY (Nev.) Dec. 1. (AP)—The partly exposed skeleton of an Indian girl buried years ago in a shallow grave near the Lincoln Highway, forty-five miles east of here, served as the object around which the imaginative mind of a sheepherder fabricated a murder mystery, it was disclosed today with the return of officers from an investigation of the case. It had been reported that a young white woman, probably a tourist, had been killed and concealed under rocks and snow.

MADERA WATER SUIT CONTINUED UNTIL JUNE

FRESNO, Dec. 1. (AP)—Continuance until June 1, 1927, of the water rights suit brought by Miller and Lux against the Madera Irrigation District was authorized in a stipulation filed yesterday in Superior Court. The action, started six years ago, asks that the right of Miller and Lux as riparian owners, to water from the San Joaquin River, be defined and that the irrigation district and others be enjoined from appropriating water or constructing dams for water diversion.

AMERICANS GIVEN AID

Destroyer Sent to Foochow

Action Taken at Request of Consul Following Attacks in City

British Indicate Policy of Conciliation in China Will Continue

SHANGHAI, Dec. 1. (Exclusive)—E. B. Price, American Consul stationed in Foochow, has sent an urgent appeal for help following an attack upon Americans within the city early this morning.

A destroyer was dispatched immediately to protect American lives and property.

Admiral Sah Chen Ping landed a contingent of troops in support of his promise to protect foreigners, but the relief party was fired upon by the Cantonese, who are now preparing to advance toward Shanghai.

Sun Chuang Fang's troops stationed here in Shanghai, are reported to be on the verge of joining the southerners en masse, should the occasion arise. Local authorities are of the opinion that the antiforeign strike and boycott already under way in Hankow will spread to Shanghai. Reports indicate that the situation in Hankow has eased materially since the dispatch of the American destroyers earlier in the week.

There is considerable anxiety here regarding the Foochow attacks as there are 200 missionaries, mostly Americans, living in or near that city.

BRITISH TO CONTINUE POLICY OF CONCILIATION

LONDON, Dec. 1. (AP)—The British government is not likely to abandon its policy of conciliation toward China because of the threatened situation at Hankow, it was indicated in the House of Commons and other governmental quarters today.

Sir Austen Chamberlain, Secretary of Foreign Affairs, informed the House that there is no material change in the situation since Monday, when marines landed. The threatened general strike against foreigners in Hankow, however, has been set for the 4th inst., and there are possibilities in this attitude of the Chinese.

Ample naval forces will remain on the Yangtse Kiang throughout the winter, Sir Austen added, and he gave assurances that the diplomatic representatives are in constant touch with both the central and local Chinese authorities with a view to protecting British subjects.

This means that the British are dealing with the Cantonese authorities whenever and wherever necessary the same as they dealt with the Pekingese. But it is understood that the question of the recognition of the Canton nationalist regime as authority for the whole of China is not being considered, nor is likely to be considered, until there is something like a definite settlement between the opposing forces of the north and the south.

EVERY MORNING IN THE YEAR Los Angeles Times DAILY FULTON DEC 4

The Times Building First and Broadway Phone MEtropolitan

90c per month DELIVERED BY CARRIER Single Copies Daily 5 Sunday 10 Cents

By Mail to Postal Zones 1 to 4 including California, Arizona Nevada Utah $16.50; Monthly $1.65. In Zone 5, including Colorado, Idaho Montana New Mexico Oregon Washington Yearly $18.00; Monthly, $1.80. In Zones 6, 7 and 8 between Rocky Mountains and Pacific States, Canada and Mexico Yearly $18.00; Monthly $1.50 POSTAGE PREPAID

Entered as second-class matter Dec 4, 1851, at the Postoffice at Los Angeles under the Act of March 3, 1879.

THURSDAY MORNING, DECEMBER 2, 1926. VOL. XLV. NO.

MARIE AND CAROL CONFE

Queen of Rumania Eludes Reporters and Spends Some Time in Conversation With Ex-Crown Prince

PARIS, Dec. 1. (AP)—Queen Marie, who arrived at Midnight from her American trip, lost no time today in getting in touch with her errant son, former Crown Prince Carol, who lost January renounced his right to succession to the Rumanian throne. She emerged from the Ritz Hotel at 10 o'clock this morning, entered a taxi and was heard to instruct the driver to proceed to the Boulevard Vinsau, in Neuilly.

This is the street on which Carol's villa is situated, but she did not call there, meeting him instead, in a private room at a fashionable restaurant on the edge of the Bois De Boulogne.

The chauffeur of the Queen's taxi eluded the machines hastily commandeered by the newspaper men, and made a clean getaway. The Queen and Carol were not discovered by the reporters until 11:30 when their conference terminated.

Marie has decided to leave for Bucharest on the Simplon Express at 8:38 o'clock instead of waiting until Friday evening, as she at first intended.

The servants attached to her suite were busy at the hotel this morning caring for the luggage arriving from Cherbourg, where the Queen debarked from the Berengaria yesterday.

Marie planned to take luncheon elsewhere than at the hotel, but no information was forthcoming as to who would be her host.

ZIZI LOSES COURT FIGHT AGAINST CAROL

PARIS, Dec. 1. (AP)—Zizi Lambrino has lost her court fight against former Crown Prince Carol of Rumania seeking to establish the status of the 6-year-old son of Mirce, born of their morganatic marriage. The French court which heard the case two weeks ago ruled today that it was incompetent to pass on the dispute between the two Rumanians, and assessed the costs against Mme. Lambrino.

Zizi Lambrino sued to establish the right of Mircea to the name of Hohenzollern. At the same time she demanded that Carol pay the Bursar of the Lycee Michelet for the boy's education, and that she be awarded 10,000,000 francs damages.

In support of the claim, her attorney asserted that Mircea was born before the decree annulling their marriage became effective. Carol's attorney asserted that Mircea, from a strict legal standpoint, could not be considered born within 300 days from the issuance of the nullity decree and was therefore born out of wedlock.

He declared also that Zizi was receiving 110,000 French francs annually, which would go to Mircea in event of her death, and that the Hohenzollerns of Rumania had winked at her infraction of a signed convention with the Bank of Rumania in which she engaged not to bother the royal family under penalty of losing her whole fortune of 2,200,000 francs.

After annulment of his marriage to Zizi, Carol married Princess Helen of Greece, daughter of the late King Constantine. Their son Michael, named Rumanian heir apparent in January when Carol's abdication as Crown Prince was legalized by the Rumanian Parliament following his flight with Mme. Magad Lupescu, daughter of a merchant of Jassy.

LEADERSHIP POINTED OUT AS BOY NEE

Playground Held Mene if Understanding Men A Not Given Charge

CHICAGO, Dec. 1. (AP)—Intelligent personal leadership by men who have the problems of boys is needed in every recreational center where boys congregate, and without such leadership public playgrounds are a menace, Dr. Frederick M. Thrasher, professor of sociology of Illinois Wesleyan University, declared today in an address at the third international boys' work conference here.

"Boy culture," he said, "is just as much a science as bee culture or cattle breeding, only it is far more difficult."

The solution of the part-time problem of the boy is not more recreational facilities for no more recreational facilities can compete with the adventure to be found in the slums. Instead, he advocates placing on playgrounds men who understand boys' problems and can help them intelligently.

Dr. Thrasher, who has conducted a study of gang life in Chicago maintained that many of Chicago's politicians are the product of Chicago gangs.

Cameron Beck, personal director of the New York Stock Exchange, who employs 450 boys, said that it is his aim never to discharge a boy, but to promote him as rapidly as possible. He said he had decided that boys of the present generation are the finest in the history of the world.

PRINCE HENRY STARTS ON TOUR OF MEXICO

MEXICO CITY, Dec. 1. (AP)—Prince Henry of Prussia, brother of the former Emperor William of Germany, yesterday started on a tour of various cities in Mexico after a brief call on President Calles at the President's palace.

RITE FIT SHOES MELLINKOFF'S FOR ARCH RELIEF

MELLINKOFF'S

MUST VACATE

LEASE EXPIRES

$100,000 Stock of Famous Rite-Fit Shoes Sacrificed!

¼ to ⅓ Off!

All Orthopedic Shoes Also the Famous Arch Relief Shoes

Featuring a number of popular lasts in tan or black. Priced Reg. at $8.50 Closing out at $5.40

NURSES' SCHOOL TEACHERS and for those that have to spend long hours on their feet

We offer a vast selection of high-top shoes in white, brown and black — Grovers, Constant Comfort and Arch Relief Shoes. Priced as low as .. $4.40

Buster Brown & Mellinkoff CHILDREN'S SHOES

Entire stock must be closed out, including our orthopedic footwear for children of all ages. Bring the entire family—the savings are greater than you expect. Thousands of pairs as low as $1.00 & $1.60

FACTS— Not Conversation

A statement by Albert Mellinkoff: Undiminished Interest

The third week of this great closing out sale continues with interest unabated—surely there must be a reason.

"Honesty in advertising," "honesty in merchandising." When you buy what's good you need buy but seldom—when you buy what's cheap you are buying all the time. Folks just know that our footwear is good and the reductions genuine! "THAT'S THE REASON."

Albert Mellinkoff.

MELLINKOFF'S RITE-FIT SHOES FOR MEN

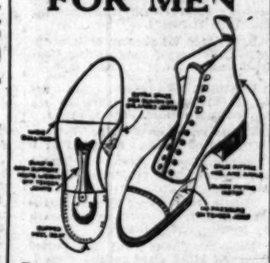

Every pair in the house reduced—including our great stock of Kangaroo Shoes in high and low cuts. ¼ to ½ OFF

CLOSING OUT 500 PAIRS High Lace Shoes. Reg. Price, $6.00, at 70c

Stylish Arch Relief Shoes

A wonderful variety of the new style arch dress shoes in a great assortment of styles and materials. Reg. Prices to $11.50. Close out at— $3.60 to $7.40

BIG FEET OR SMALL

Mellinkoff's carry the largest variety of sizes for men and women in this State — EXTRA WIDE—EXTRA SLENDER—Sizes for men 4½ to 14. Sizes for women 1 to 11. Widths AAAA to EEE—over combination lasts. ¼ to ⅓ Off regular prices

CLOSING OUT 500 PAIRS Oxfords and Strap Pumps Reg. Prices to $8.50 at $1.00 to $2.80

No Mail Orders

MELLINKOFF'S 344 SOUTH BROADWAY

Fixtures For Sale

D CAROL CONFER

Eludes Reporters and Spends Some sation With Ex-Crown Prince

...en Marie, who arrived at Midnight from ha... today in getting in touch with her errant ...arol, who last January renounced his right to ...n throne. She emerged from the Ritz Hotel ... entered a taxi and was heard to instruct the ...ulevard Vineau, in Neuilly.

...n Carol's wife of Greece, daughter of the late King ... did not Constantine. Their son Michael, who ...tead, in named Rumanian heir apparent last ...able re- January when Carol's abdication as ... Bois De Crown Prince was legalized by the ...'s taxi Rumanian Parliament following his ...y com- flight with Mme. Magad Lupescu, ...er man, daughter of a merchant of Jassy. ...g. The ...covered ...0 when ...ge for ... Express ...waiting ... at first

LEADERSHIP POINTED OUT AS BOY NEED

Playground Held Menace if Understanding Men Are Not Given Charge

CHICAGO, Dec. 1. (AP)—Intelligent personal leadership by men who know the problems of boys is needed in every recreational center where boys congregate, and without such leadership public playgrounds are a menace, Dr. Frederick M. Thrasher, professor of sociology of Illinois Wesleyan University, declared today in an address at the third international boys' work conference here.

"Boy culture," he said, "is just as much a science as bee culture or cattle breeding, only it is far more difficult."

The solution of the part-time problem of the boy is not more recreational facilities for no more recreational facilities can compete with the adventure to be found in the slums. Instead, he advocates placing on playgrounds men who understand the boys' problems and can help them intelligently.

Dr. Thrasher, who has conducted a study of gang life in Chicago maintained that many of Chicago's politicians are the product of Chicago gangs.

Cameron Beck, personal director of the New York Stock Exchange, which employs 450 boys, said that it is his aim never to discharge a boy, but to promote him as rapidly as possible. He said he had decided that boys of the present generation are the finest in the history of the world.

PRINCE HENRY STARTS ON TOUR OF MEXICO

MEXICO CITY, Dec. 1. (AP)—Prince Henry of Prussia, brother of the former Emperor William of Germany, yesterday started on a tour of various cities in Mexico after a brief call on President Calles at the Presidential palace.

MELLINKOFF'S

...F'S

...CATE

...IRES

...amous Rite-...ified!

CLOSING OUT
500 PAIRS
High Lace Shoes. Reg. Price, $6.00, at 70c

Stylish Arch Relief Shoes

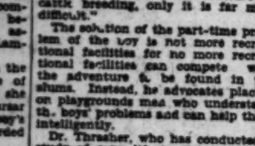

A wonderful variety of the new style arch dress shoes in a great assortment of styles and materials. Reg. Prices to $11.50. Close out at—
$3.60 to $7.40

BIG FEET OR SMALL

Mellinkoff's carry the largest variety of sizes for men and women in this State — EXTRA WIDE—EXTRA SLENDER—Sizes for men 4½ to 14. Sizes for women 1 to 11. Widths AAAA to EEE—over combination lasts.
⅓ to ½ Off regular prices

CLOSING OUT
500 PAIRS
Oxfords and Strap Pumps
Reg. Prices to $8.50
at $1.00 to $2.80

...OFF'S ...WAY

Fixtures For Sale

HUGE DISCREPANCY FOUND IN OLIVE GROWERS' BOOKS

Auditor Charges at Hearing That Half of Fruit Delivered by Members Unaccounted For

FRESNO, Dec. 1. (Exclusive)—Charges that the books of the California Olive Growers, Inc., do not account for $5,129,530 pounds of olives, or more than one-half the amount delivered by growers from the crops of 1923, 1924 and 1925, and that the company's inventory carries an asserted value of $148,540.73 on the books while a high valuation on a jobbers' price basis would be a maximum of $80,000, were made here today during the course of an auditor's report at a hearing conducted by Corporation Commissioner MacMillan.

Attorneys for the association lost determined fights before Commissioner MacMillan to have the auditor's report excluded from evidence and to obtain an extended continuance to permit them to prepare themselves for cross-examination of Auditor Russell D. Keach of the Corporation Department and to have another audit made on their own account.

PERMIT GONE INTO

It was developed through Keach's testimony that examination of the company's books showed that 6653 shares of the company's stock was issued and never recalled prior to the issuance of a permit by the Corporation Department; that the nine original directors, who are required to be stock owners, hold one share each and have never paid for them, and that the association has made a net profit of 30½ per cent on its business in the crop years of 1923, 1924 and 1925. Testimony earlier in the hearing today was to the effect that the total amount paid to growers has been approximately $13 per ton for a total of more than 10,000,000 pounds of olives delivered to the association.

Among the specific charges made by the auditors were "that the company took subscriptions in nonconformity with its permit; that the company recorded in many cases, as security for fulfillment of the growers' contracts, acreage other than the olive acreage affected by the contract; has never made an accounting to its growers and that the company has never segregated its accounts in order to determine gain or loss and the amount due growers.

The report recommends that determination be had of the validity of contracts issued prior to the issuance of the permit by the Corporation Department and upon the disposition of notes held by the company on stock subscriptions prior to and after issuance of the permit, and of determination of disposition and receipt of olives through examination of the officers of the association.

Preliminary to the auditor's report, Chief Auditor J. C. Cummings testified that through the State Department of Agriculture he obtained figures on the olive acreage of California, indicating that in 1923 there was 34,979, as compared to the company's estimate of 8868 acres, which was set up as the figure on which the 75 per cent acreage requirement of the grower's contract would be based.

It was testified from the auditor's records that stock subscriptions aggregating $499,468.50 had been obtained on which the company collected $20,713.22 in cash from the growers.

CREATES SENSATION

Keach's charge that more than half the total tonnage delivered by growers was not accounted for in the company's books, was a sensation when it was developed by Attorney Hahn for the Corporation Department. Keach testified that his figures were not based upon anything he found in the company's books, but upon supplementary information provided by the association book-keeper. The figures provided him, Keach testified, show that of a 10,229,146 total poundage delivered in the three years, 5,129,530 pounds were sold or converted into oil or remain on hand, leaving more than half the crop unaccounted for.

With the presentation of the auditor's report, on which four men worked here for almost three weeks, with two men working a week subsequently on co-ordinating the data, the Corporation Department's case virtually was closed today and it is expected that the association will require at least two days in which to cross-examine Auditor Keach and to present their defense, in which officers and employees of the association are expected to take the stand to attempt to refute allegations of numerous grower witnesses and statements contained in the auditor's report.

SHOES FOR A PURPOSE

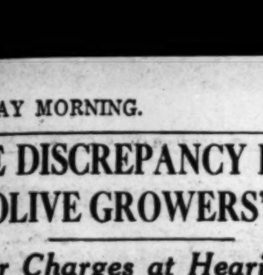

—for after six o'clock

Easy on Your Feet
—and very stylish
$8.50

The leather is good and pliable; the soles are heavy enough, but not too much weight

The price is very light

Fashioned by SELZ from imported Black Calfskin

A gift certificate is very acceptable for a man or boy

SILVERWOODS
Entire six floors: SIXTH AND BROADWAY

Unlucky King Lear he did'nt have a leather Windbreak when he shouted, "Blow winds"

HE missed it; they're great for hunting and other sports; they shut out any penetrating wind. Good looking, too, in suede leathers—tan, brown, grey

$15 to $25

SILVERWOODS
Entire six floors: SIXTH & BROADWAY

CAUGHT COLD WORTH $7590

Woman Sues Man as Result Suffering When Deprived of Closed Auto

FRESNO, Dec. 1. (AP)—Because she was without her closed type automobile for four days while it was under attachment, Mrs. Thelma Buckland had to ride on street cars and caught a cold, causing damages to her health estimated at $7590, she charges in a suit filed in Superior Court against A. Pirone, fruit shipper, who caused the asserted malicious attachment of her roadster.

She charges the attachment was intended to injure her and that Pirone had no interest in the car.

Mexican Court Frees Bishop of Sedition Charge

MEXICO CITY, Dec. 1. (Exclusive) A precedent which may have a far-reaching effect on members of the Mexican Episcopacy awaiting trial on charges of sedition was established today, when Judge Miguel Castro handed down a decision in the Circuit Court at Puebla exonerating Mgr. Manrique y Zarate, Bishop of Huejutla.

Judge Castro held there was insufficient evidence to support the sedition charge against Bishop Zarate and contented himself with reprimanding the defendant for an act of disobedience.

In the early days of the Mexican religious controversy Bishop Zerate issued a pastoral letter assailing the government's attitude toward the church. As a result he was arrested charged with inciting the members of his diocese to revolt. His refusal to retract his statements added fuel to the flame of religious conflict.

Good Honest Practical Dentistry Priced Reasonably Painless Methods

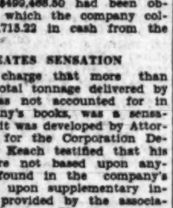

Personal Service

MINIMUM PRICES
Gold Crowns ..... $ 5.00
White Crowns ..... $ 5.00
Bridge Work ..... $ 5.00
Set of Teeth $10.00
Fillings, Inlays and Porcelain Work
Teeth Extracted Painlessly
Free Examination

DR. CARR, Dentist
230-31 O. T. Johnson Building
Broadway at 4th
Hours 9 to 8:30. Phone TUcker 4901.

Sure Relief

6 BELL-ANS
Hot water
Sure Relief

BELL-ANS FOR INDIGESTION
25¢ and 75¢ Pkgs. Sold Everywhere

AUTO STAGE FIRED UPON

Strikers Held as Suspects

Load of Buckshot Crashes Through Window of Bay District Bus

Driver Identifies One of Pair as Assailant; None Injured

SAN FRANCISCO, Dec. 1. (Exclusive)—Two men, said to be striking stage drivers, were in the Alameda County Jail tonight charged with an assault with a deadly weapon with intent to commit murder, as the result of a charge of buckshot being fired through the window of a San Jose-bound stage as it neared San Lorenzo Junction early this morning.

The men under arrest on complaints sworn to by Louis Day, driver of the stage, are Oral W. Neikirk and G. T. Rodgers, Oakland.

Alameda county deputy sheriffs and Oakland police are searching for a third man believed to have been in the machine from which the shot was fired. The charge of buckshot shattered a plate-glass window in the front section of the stage, narrowly missing a woman passenger.

NONE INJURED

The stage was traveling at a good rate of speed and was nearing San Lorenzo Junction, the driver reported, when the blast of buckshot shattered the window and scattered about the stage, but did not injure any of the six passengers. With Day, the driver, on the front seat was W. H. Sankey, special officer detailed to guard the stage by the Peerless Stage Company, since twenty-five out of forty drivers left their jobs on November 10, last.

A few minutes before the shooting, both Day and Sankey say they saw a machine with three men in it pass at high speed and they recognized Neikirk as one of the occupants. Day did not stop but speeded on to Hayward and there notified the police of what had happened. A posse was formed at once and combed the entire district for suspects, but none was found.

PAIR ARRESTED

The Sheriff's office was notified and a short time later Neikirk was arrested in his home. Neikirk at first denied he had been away from home, but later admitted he had taken a ride to San Leandro, the Sheriff said, and named Rodgers as the man who was with him. Rodgers was then arrested, but denied he had been away from his home after 7:30 the previous evening.

Complaints were issued against the suspects by Dep. Dist.-Atty. Chamberlain of Alameda county and sworn to by Day. The complaints were then taken to Hayward for the issuance of warrants by Justice of the Peace Jacob Harder, Jr.

The shooting is the first outbreak of violence, officials of the stage concern said, since the walkout. There had been some minor accidents, they said, but attributed them to inexperienced drivers.

MAGNATE'S DAUGHTER IN ELOPEMENT

Florence Clendenin Wed ex-Russian Baron After "Virtual Imprisonment"

NEW YORK, Dec. 1. (AP) — Miss Florence Marjorie Clendenin, 26-year-old daughter of Joseph Clendenin, vice-president of the American Smelting and Refining Company, was married at 8:30 o'clock tonight in the Little Church Around the Corner to George Tornow, a New York stock broker and a former Russian Baron, says a morning newspaper.

Prior to the ceremony, Miss Glendenin telephoned her parents, who were said to have objected to the marriage, but upon being told both were away from home, left the following message with the butler:

"Tell them I am going to be married within fifteen minutes and I would like to have them at my wedding."

The elopement climaxes two weeks of "virtual imprisonment," says the newspaper, enforced upon Miss Clendenin since the time she announced to her family her intentions of marrying the Baron.

ZERO WEATHER GRIPS MIDWEST

(Continued from First Page)

kee today and lake vessels were warned to stay in port because of the gale.

Subzero temperatures were sprinkled over the Northwest. It was 5 below at Aberdeen, S. D., 9 below at Grand Forks, N. D., an. 11 below at Fargo. At Sioux Falls the mercury took a 30-deg. spill in ten hours.

Sharp declines under cold winds also were reported from Des Moines and Omaha after two days of warm weather.

The heaviest northeaster in fifty years has covered the roads and trails near Calumet, Mich., with snowdrifts five to six feet deep. Many deer hunters who went to the north woods were reported stranded in camps. The storm was unusual for so early in the season, the blizzards usually beginning about February 1. Fears were expressed for the safety of ships in Lake Superior and radio and life-saving stations were kept on watch constantly.

RELIGION REGULATION PROPOSED IN PANAMA

PANAMA, Dec. 1. (AP) — Religious restrictions similar in many respects to those now in force in Mexico are called for in a bill which has been submitted to Congress by Liberals who propose the regulation of religious worship. The measure is likely to become the subject of heated debate both within the chamber and among the public.

GOV. RICHARDSON GETS HOT TIP ON WAY TO GRAB $50,000,000

SACRAMENTO, Dec. 1. (AP)—Fifty million dollars is awaiting Gov. Richardson when he leaves office January 3, "if you care to commercialize your notoriety as former Governor of the most progressive State in the Union," and if the solar invention of Will H. Beach is as good as Beach says it is.

Beach, who does his inventing in Los Angeles, has designed a machine for utilization of the sun's rays and has offered the Governor a half interest in it. He values it at $100,000,000, but the Governor's estimate apparently is lower, for he said today:

"I will divide the $50,000,000 when I get it, among the newspaper men." It was the willingness of California newspapers to publish the fact that he will be "looking for an opening after January 3," he explained, which brought him Beach's offer.

DR. LOCKE HITS AT CRITICS

(Continued from First Page)

the Crusaders champion, official organ of "The Bible Crusaders" appeared on September 14, 1926, with an editorial renewing the charges of apostasy and heresy and offering "if the reports of Bishop Locke's sermon are correct" to prefer such charges for a hearing at the next general session of the Methodist church.

In addition to publication of his editorial in the Crusaders' Champion," it was printed in the form of a "press clip sheet and sent broadcast to editors, accompanied by a letter signed by George F. Washburn, editor of the publication and director-general of the Bible Crusaders. This also was sent to all bishops of the Methodist church.

Bishop Locke was on a preaching trip in several States west of Minnesota at the time and paid no attention to the attacks until he returned home a short time ago. He then prepared the statement in reply.

LONG RECORD CITED

"To be charged with apostasy after thirty years of really old-fashioned preaching, as my humble record will show, in the cities of the United States, would be amusing if it were not for the really violent attacks which have been sent broadcast by those who may have the obsession of the so-called heresy-hunter," says Bishop Locke in his statement.

"I have never had the liberalistic complex and it has never been any trouble for me to believe in the Bible miracles and to accept the Bible mystery. My ingrained and instinctive attitude is one of confident belief in the fundamentals of the Christian faith. Indeed, if I have any preaching characteristic, it has been as a defender of the truth, as I have earnestly contended for the faith which was once delivered unto the saints.

"One would think that common Christian courtesy would have prompted letters of confirmation before indulging in opprobrious denunciation. This statement is not intended for these misguided detractors, but for any of my friends and former parishioners who may have been disturbed by these misrepresentations. I am standing in my faith and doctrine, just where I have stood during all the years of my happy pulpit ministrations.

REALITIES DEFENDED

"If my critics had been less captious and more attentive they would have noticed in the sermon extracts upon which they base their allegations, that I did not say that such fundamental doctrines as the authority of the Bible, the Deity of Jesus, the efficacy of Christ's saving life and death, the reality of the resurrection, and Christ's leadership of His people were nonessentials, but I explicitly affirmed that 'certain phases' by which, of course, I meant particular interpretations, made by self-styled 'fundamentalists,' were nonessentials.

"With absolutely no mental reservations whatever, I absorbingly subscribe to all the great truths upon which Christianity and our Methodism securely rest, such as the inspiration of the Bible, the Deityship of Jesus, the efficacy of the blood of Jesus as a vicarious atonement for all mankind, the bodily resurrection of Jesus, and the final return of Jesus Christ at the end of the world to claim His Kingdom.

"NONESSENTIALS"

"In commenting upon these fundamental of my faith, I said: 'Please note that all of these five points—the "certain phases" — of fundamentalism are nonessentials. The program of Christ's kingdom does not depend upon any one or all of these five points, which follow:

"'First, it is evident that there are contradictions and confusions and misapprehensions in the Old Testament, and inerrancy is an indefensible position.

"'Second, we believe with all our hearts the exquisitely beautiful story of the virgin birth of our Lord; but if the two evangelists, Matthew and Luke, had omitted it, as did Mark and John, and we had never heard of it, it would not in any way invalidate the teachings of Jesus. And if Jesus is Deity with one human parent, could He not as well have been Deity with two human parents?

"'Third, again we are not saved by any theory of the atonement, but by some mysterious triumph associated with the vicarious sacrifice of Jesus.

"'Third, that the tomb was empty on the first Easter morning there can be no dispute. But if some reverent believer reserves the right to his own interpretations of that marvelous event, it need not distress those of us who confidently believe in His bodily resurrection and see Him eating a broiled fish and a honeycomb on the shores of Galilee.

"'Fifth, what is the advantage of seeking to divide the living body of Jesus on the question of the second coming of a physical Christ and fixing the time of the Parousia when Jesus Himself said that "of that hour and day knoweth no man." And whether Jesus shall come in a spiritual or physical body seems almost childish, when everybody must know that the essential thing to the world is the Spirit of Christ and His redemptive message. And why should He come to establish a physical kingdom in a physical body such geographical limitations as would be inevitable, when it is a spiritual kingdom He came to set up?'

ACID TEST OF FAITH

"The sermon which I was delivering was on the theme, 'The Name Above Every Name,' and the paragraphs above were merely introductory to the general discussion of what is Christianity, according to Christ. I stated that Christianity is not a question of creed, precious as doctrine may be to us, but of behavior. If I behave like Christ I am a Christian. The acid test of true Christianity is not what I believe about Christ, but how much I live like Him. There is too much argumentation about Christ and not enough imitation of Him; too much defending Him and not enough emulation of Him.

BIGOTRY DECRIED

"What the church and the world must have more and more is the Spirit of Christ. If any man have not the Spirit of Christ he is none of His. There is a regrettable recrudescence of the disputatious days of the long ago. The situation is deeply to be deplored. What becomes of the Spirit of Christ when His friends indulge in castigating epithets and fitful tempers toward each other? Was it not our Lord who said, 'By this shall all men know that ye are my disciples, if ye love one another?'

"It is life for which a dying world is reaching: Christ and not polemical and often acrimonious and railing arguments about Him. The bread of life and not the dry husks of bigoted controversy. How unpardonable—how un-Christlike—to put off feeding the hungry until we decide what shibboleth we shall pronounce!

"In my sermon on 'The Name' I was seeking to emphasize that the essential things for personal salvation were not the sharp clashings of militant creedists, but a confident faith in Jesus as a personal redeemer, and an endeavor to live like Him. 'It was only 'certain phases' and 'particular interpretations' of mighty truths as made by some self-appointed custodians, that I declared to be nonessential, and not the majestic and immortal doctrines of God in which the church confidently believes, and which it will steadfastly hold until 'every knee shall bow, and every tongue confess that Jesus Christ is Lord to the glory of God the Father!'

"'This is my unwavering faith! 'Here I stand! I cannot do otherwise! God help me. Amen!'"

PASTOR OF FIRST CHURCH HERE MANY YEARS

Dr. Locke was pastor of the First Methodist Episcopal Church in Los Angeles, coming here in 1908 from the Hanson Place Church, Brooklyn, where he had filled the pulpit since 1904.

During his stay in Los Angeles his congregation grew until it was described as one of the largest Methodist congregations in the world and he gained national recognition in church circles. In 1916 he was accorded the signal honor of being elected chairman of the Committee on Itinacy, one of the great bodies of the Methodist conference, and, in 1920, was made a bishop.

After relinquishing his post here, Dr. Locke spent four years as bishop of the area of the Philippines with headquarters at Manila, following which he made a tour of the United States before assuming his present post as bishop of the St. Paul area.

Dr. Locke was born in Pittsburgh, September 9, 1858, and is a graduate of Allegheny College. His first pulpit was in the Smith-street Church of Pittsburgh. He is the author of many books on historical and religious subjects; is a thirty-third degree Mason and a member of the Phi Beta Kappa and Delta Tau Delta fraternities.

Supreme Court to Uphold State Vehicle Tax Act

WASHINGTON, Dec. 1. (AP)—After the Supreme Court had heard arguments challenging the validity of the California Vehicle Transportation Tax Act of 1925, Chief Justice Taft advised counsel for the State that it will be unnecessary to present argument in reply.

Under the practice of the court, this action forecast an early announcement sustaining the decision of the California Supreme Court that the law was constitutional.

Argument challenging the act was presented by counsel for Paul Schmolke, arrested in San Francisco for failure to pay the tax and obtain a license before operating an automobile. His counsel insisted that the Supreme Court of California in eliminating objectionable features from the law had delegated to itself the power to make laws, which rested exclusively in the Legislature.

"LORD BALTIMORE"
TUXEDO SUIT $35
EXQUISITE EVERY WAY

YOUNG FELLOW:—HERE HE IS, YOUR DAD! ISN'T HE A WONDER? NOTICE HIS PEPPY STRIDE. BETTER BEWARE, YOUNG FELLOW! DAD'S GOING TO "PUT ONE OVER" ON YOU ONE OF THESE DAYS, FOR, HE'S GOT THE SCOTCH TWIST HABIT. FROM OUR BIG VARIETY OF TWISTS DAD PICKED A REAL TWISTER AND TOPPED IT WITH A LIVE-WIRE PLAID OVERCOAT. AND THE PRICE JUST TICKLED HIM.

$40 EACH.

Scott Bros

BUY ON OUR EASY TEN PAY PLAN

719-721 SO. HILL ST.
(Open Sat. Night Till Nine)

√ See Sunday's Paper
Page 11, Part I
For Full Particulars
of the
Rudolph Valentino Estate
PUBLIC AUCTION SALE
Starting Friday, Dec. 10, 10 A.M.
On request to Auctioneer illustrated catalogues may be procured at a nominal cost of $1 each.
EXHIBITION NOW ON
10 a.m. to 10 p.m., No. 2 Bella Drive, Beverly Terrace.
A. H. WEIL, Auctioneer
S. GEORGE ULLMAN, Executor

Let Our Designers Suggest
New Forms for Your Cherished Stones

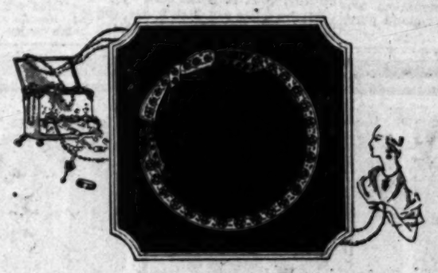

Think over your gem pieces that are a bit out of date—perhaps put away entirely because they don't just fit in with the new modes—what a thrill you would feel in having them made over into smart, modern pieces, with the knowledge that their newness in design only enhances the sentiment attached to them.

It would be natural that Montgomery Bros., as the oldest jewelers in Los Angeles, should have the finest designers and gem craftsmen who, through long years in our service, have come to understand how highly we regard the reconstruction of our customers' jewelry. If you consult one of our designers *now* there will be time enough to complete the work before Christmas.

Have You a Special Mounting in Mind?

We have always made it a point to carry a very wide range of the highest grade white gold and platinum mountings ranging in price from $15.00 up to the most elaborate mountings for diamonds and other precious stones. Many new modes now prevail in mountings, and you will find it interesting to drop in and look through our widely varied stock. You are still early enough for completed mountings well in advance of Christmas.

Montgomery Bros.
Los Angeles' Oldest Jewelers—Established 1881
West 7th Street, Corner Hope
Telephone TRinity 6528
One of the finest stocks of Christmas cards we have ever carried awaits your inspection.

BOHEMIAN HOP FLAVORED

PURITAN MALT

RICHEST STRONGEST BEST

HIGHEST IN QUALITY

ASK ANY DEALER.

Haas, Baruch & Co., Los Angeles, Calif.

"BOVRIL"

A delightful beef drink. Easier to make than a cup of tea

Also, mixed with cream cheese, it makes a tasty sandwich.

At Grocer, Delicatessen and Druggist; 2, 4, 8 and 16 oz. bottles

Made by BOVRIL, Ltd., London, Eng. Montreal, Can.

World-famous makers of Malted goods for products.

Puts BEEF into you

HAVE COLOR IN CHEEKS

If your skin is yellow—complexion pallid—tongue coated—appetite poor—you have a bad taste in your mouth—a lazy, no-good feeling—you should take Olive Tablets.

Dr. Edwards' Olive Tablets—a substitute for calomel—were prepared by Dr. Edwards after 20 years of study.

Olive Tablets are a purely vegetable compound mixed with olive oil. Know them by their olive color.

To have a clear, pink skin, bright eyes, no pimples, a feeling of buoyancy like childhood days you must get at the cause.

Dr. Edwards' Olive Tablets act on the liver and bowels like calomel—yet have no dangerous after effects.

They start the bile and overcome constipation. Take nightly and note the pleasing results. Millions of boxes sold yearly. 15c, 30c, 60c. All Druggists.—[Advertisement.

WOMEN URGED TO GUARD VOTE

Wyoming Governor Speaks Before New York League

Hearers Told Responsibility in Use of Ballot

Supporting of Corrupt Office Seekers Discouraged

SYRACUSE (N. Y.) Dec. 1. (AP)—Corrupt control of political affairs can exist only so long as women consent to it, Gov. Nellie Ross of Wyoming told the New York League of Women Voters tonight.

"They have the numbers," she said, "and they have the power to thwart it."

"If the women permit themselves to be used by either party to advance the cause of corrupt candidates they cannot escape their full share of responsibility.

"The recent success at the polls of candidates for public office regardless of self-confessed corrupt practices suggests that the women voters in some States failed to repudiate those methods and rebuke them by the ballot."

Telling the assembled women that the first duty of the citizen is to country and not to party, Gov. Ross said that no party allegiance can possibly excuse any citizen for promoting corruption by political support.

"Principle," sh said, "must be the basis of our allegiance if any real benefit is to be derived from the entrance of women into political life. . . .

"The truth is that women, like men, are often so keen for mere partisan or factional triumph that principle is obscured by the desire for party advantage. But when they have procured that triumph what have they won if its only result is to place in office a candidate of unworthy standards?

"A corrupt public official serves neither his party nor his country."

Party organization, she asserted, is the only vehicle through which women can exert their influence. Both by voting and by taking their seats in the councils of the party, she continued, "they ought to make it clear that no political organization, however attached they may be to its traditions, that employs corrupt methods or nominates corrupt or unworthy candidates can rely upon their support."

FAMOUS GEM SOLD

Indian Prince Buyer of Stone Known as "Golden Dawn"

LONDON, Dec. 1. (AP)—The "Golden Dawn," which ranks fortieth among the famous diamonds of the world, was sold at Christie's today for £4050, about $24,000, a figure much under expectations. The purchaser was the Aga Khan, wealthy Indian Prince.

The Golden Dawn is a circular stone named for its rich amber color, flashing the myriad lights of a summer dawn. It weighs sixty-one and a half carats, and was discovered by Capt. C. R. Lucas near Kimberley, South Africa, in 1913. In its rough state, before cutting, it weighed 158 carats. It had remained the property of Capt. Lucas until today's sale.

RITES PLANNED FOR HACKETT

NEW YORK, Dec. 1. (AP)—The ashes of James K. Hackett, the American actor who died in Paris, were brought to the United States for burial by his widow who arrived aboard the Olympic last night. Memorial services at the little Church Around the Corner will be conducted Friday afternoon, she said.

BAN PUT ON SOCIAL LIFE OF MOTHER

Authority Asserts Bridge and Children Won't Mix to Benefit of Latter

BALTIMORE, Dec. 1. (AP)—Wives unwilling to forego social life should not become mothers, in the opinion of Dr. Florence E. Bamburger, professor of education at Johns Hopkins University. Addressing the Child Study Association of America, she said:

"The child-bearing woman cannot lead a social life and at the same time mold the character of her child. The child returning from school needs the sympathetic ear to help in the solution of some problem that has come up during the day, and, of course, the mother cannot be at home to meet the child if she insists on going to her bridge and tea parties.

"I think there should be a division of married women into two types."

Plants Grown in Alkali Soil Retain Acidity

TUCSON, Dec. 1. (Exclusive)—Recent experiments with artificial plant cells in California have shown that a plant might maintain its acidity even when grown in alkali, it was announced by Dr. Daniel T. MacDougal, director of the department of botanical research and laboratory for plant physiology of the Carnegie Institute of Washington, with headquarters here.

The discovery, announced for the first time yesterday, was declared by scientists to be of "incalculable value to agriculture." The experiments were carried out in collaboration with Dr. Vladimire Moravek, of the University of Brunn, Czecho-Slovakia, and the work was performed in the coast laboratory of the Carnegie Institute at Carmel-by-the-Sea. Dr. McDougal's discovery is of particular importance to the sowers, where the alkali content of the soil is so high, he said. The botanist declined to amplify the brief statement of his conclusions, saying that he would make a more detailed announcement later.

The artificial cell with which Dr. MacDougal has been experimenting in California, is "an arrangement of materials in the form of a cell, filled with water, about the size of the finger of a glove, which acts in many ways like the cell of a living plant," according to his definition. By means of this multimagnified cell—which serves much the same purpose as the telescope or the astronomer—the movements of a living cell can be measured. There are many ways in which the artificial cell's "realism" can be tested. One way is by planting it in soil that contains no lime. Its reaction is precisely the same as that of a living cell under similar circumstances; namely, it "leaks," or is unable to retain its sap material.

Busy Family Picks Calvin for Neighbor

WASHINGTON, Dec. 1. (Exclusive)—A swarm of wild honey bees and a raccoon have taken up their abode in the White House grounds, it was revealed by President Coolidge at his press conference today. The President said the bees arrived last summer and took possession of a hollow tree.

He, however, did not enlighten his hearers as to whether he considered their visitation at this time as an indication that he again would be a candidate for renomination in 1928. The raccoon is a gift from a southern admirer. The President has had workmen construct warm winter quarters for the furry little animal on the south grounds.

The President apparently was pleased over the arrival of the bees, but unfortunately he does not like honey. He ate so much honey once as a boy, he explained, that even the smell of it now makes him ill.

GOV. SCRUGHAM WILL HEAD NEVADA PAPER

RENO (Nev.) Dec. 1. (AP)—The ownership of the Nevada State Journal changed yesterday. Gov. James G. Scrugham heads a new company which took over the stock held in the Nevada State Journal, Inc., by Mrs. Emmet D. Boyle, widow of the late Gov. Boyle who purchased the paper in 1922. Gov. Scrugham, who was defeated for re-election as Governor of Nevada at the November polls, takes charge with today's issue.

WARNING GIVEN ON RADIO LAWS

Speaker Urges Legislation be Free of Politics

World-wide News Assembled for Demonstration

Pilsudski, Polish Premier, Forwards Greetings

NEW YORK, Dec. 1. (AP)—Warning that Congress should not be permitted to make radio legislation the vehicle of politics was sounded tonight by James G. Harbord, president of the Radio Corporation of America, at a demonstration of radio progress in the Brooklyn Chamber of Commerce.

The demonstration was marked by the reading of messages and news from London, Paris, Berlin, Warsaw, Stockholm, Honolulu and Madrid gathered by Associated Press correspondents in those cities and transmitted by radio.

The Associated Press correspondent in Warsaw radioed a message of greeting from Marshal Pilsudski, the Polish Premier.

Summing up a history of radio development, Mr. Harbord said the center of world-wide communication had shifted from London to New York and that "the present year closes with the United States in an undisputed position of leadership in world-wide wireless."

PRESENT LAW ATTACKED

In his discussion of radio legislation, he said that much of the present proposed legislation was "confiscatory" and would hamper the development of radio.

"I have every sympathy," he said, "for our legislators in Washington, who for the last four years have endeavored to cope with the very serious task of framing a bill for the governmental regulation and control of communication by radio.

"Legislation that might have followed the unjustified charges of 'monopoly' of a few years ago would have permanently discouraged capital from entering the industry. This would have meant an inadequate international system of communication for the United States, an inadequate broadcasting service for the people of the country, and the lack of radio communication, available to the nation in time of war or other national emergency.

TRIFLE WITH POWER

"To permit radio legislation to become the vehicle of politics in Congress is to trifle with a power and a service not yet fully appreciated. To make inflexible statutes for an art that is as flexible as the air, is to violate the very laws of scientific and technical development. It is to check the erroneous construction, which, with respect to history, is being given in border institutions on the American side."

VULTURE MINE GIVEN STOCK SALE PERMIT

COMPANY HAS OPTION TO PURCHASE CLAIMS IN ARIZONA

SACRAMENTO, Dec. 1. (Exclusive) Vulture Extension Mine of California, capitalized at $250,000, has been given permission by the State Corporation Commission, to sell 62,000 shares of its stock in California at $1 a share, it was announced at the Corporation department today.

The company has an option to purchase ten mining claims in the Vulture district, Arizona, near Wickenburg, for $10,000, the first payment on which sum is not due until early in 1928. The owners of the property will receive a 10 per cent royalty as mining progresses and ore is treated on the ground or shipped, the royalty payments to apply on the purchase price. The company is to deposit proceeds from stock sales until $10,000 is on hand.

Headquarters of the company are in Los Angeles. Wiley A. Hansen, Los Angeles, is president, and Richard A. Grayson, secretary.

SCHOOLS ON BORDER AIM OF MEXICO

Institutions Planned to Offset American Version of Nation's History

TUCSON (Ariz.) Dec. 1. (Exclusive)—Declaring its intention to be to "counteract the erroneous teaching of history," on the American side of the border, the Department of Education of Mexico has announced the establishment of model schools at every border town along the international boundary, according to a bulletin received here today by Senor Juan Everaisto Anchondo, Mexican Consul.

The bulletin, which was sent the consul by the Department of Foreign Relations, Mexico City, in part, said:

"The Secretary of Education proposes to establish on the northern international boundary a model school in every border town. In these schools primary instruction will be imparted in conformity with our laws and it will be forbidden to impart such instruction in institutions which do not conform to the official program.

"By this means it is planned to check the erroneous construction, which, with respect to history, is being given in border institutions on the American side."

Deportations in Illegal Entries Total 10,904

WASHINGTON, Dec. 1. (AP)—A total of 10,904 aliens found to be unlawfully within the United States during the last fiscal year were deported to their home countries, Secretary of Labor Davis announced today in advance sheets from his annual report. This is greater than the number so deported in any previous year and was 1400 more than were deported in 1926.

Aliens debarred from entering the country numbered 20,530. Nearly 86 per cent were turned back at the international boundaries, 15,808 from Canada and 1755 from Mexico, the others being principally stowaways and seamen trying to enter without passports. Of the deported aliens, Europe received 8068; Mexico, 2588; Canada, 2120, and Central and South America, 430.

FARM BOARD MEN RENAMED

SACRAMENTO, Dec. 1. (AP)—Gov. Richardson today reappointed Charles L. Heartwell of Long Beach and William Bowen, of Los Angeles, as members of the Sixth District Agricultural Board. Heartwell is now a member of the State Board of Control but announces he will retire January 3.

NEW ALBANIAN TREATY SIGNED

Italy Offers Protection and Also Equality

Council of Ambassadors Pact Scrapped

Move in Line With Mussolini Balkan Policy

ROME, Dec. 1. (AP)—Premier Mussolini's policy of linking Italy with all the Balkan nations by treaties of friendship and co-operation has borne new fruit in the signing at Tirana of an Italian-Albanian "pact of friendship and security." The treaty was signed November 27, last, and official announcement was made tonight.

The pact, which will be registered immediately with the League of Nations, differs from those already existing with Jugo-Slavia, Greece and Rumania in that it is based on a unilateral guarantee by Italy of Albania's territorial integrity and on a mutual agreement to refrain from making treaties with other nations affecting the reciprocal interests of Italy and Albania.

GUARDIANSHIP ASSURED

The specific implication of Italy's guardianship of her trans-Adriatic neighbor is contained in Article I which reads "Italy and Albania recognize that any disturbance of Albania's political, judicial and territorial status quo is contrary to their reciprocal political interests."

The exclusive character of Italy's protective position is set forth in Art. II, which guarantees mutual and cordial co-operation by each contracting party and the promise "not to conclude with other powers political or military agreements prejudicial to their mutual interests."

The agreement, which is effective for five years and is renewable after four, also provides for the submission of questions which cannot be solved by normal diplomatic exchanges to a special procedure for conciliation and arbitration.

COUNCIL PACT KILLED

Political circles in Italy interpret the pact as having the effect of scrapping with benefit to both nations, the Council of Ambassadors declaration of November 9, 1921, by which the task of protecting Albania was intrusted to Italy only to be refused acceptance by Albania.

The new arrangement, it was said, implies Italian protection, but recognized the complete sovereignty of Albania and places her upon a footing of equality. In fact, it is felt that the pact is the first one concluded by Albania with a large power based on equality.

We loan money at 7% on residence and income property

no commission charged to our patrons

FOR quick action and square treatment come direct to Los Angeles' oldest mortgage institution. Twenty six years of satisfactory service to the best friends we have—*our borrowers*. Deal with a large, responsible house.

Building loans at 8%—no commission charged.

Correspondent for Provident Mutual Life insurance Co. Unlimited amount of money to loan on downtown business and apartment property.

The JOHN M.C. MARBLE Company

Second Floor Stock Exchange Building
639 S. SPRING STREET

What is a Home Without Heat?

Be Comfortable this Winter With A WARD HOME HEATING SYSTEM in Your Home!

Easily installed, lasts a lifetime, economical and efficient in operation. The cost is nominal. Ask for our estimator to call and inform you what a WARD will cost installed in your home. No obligations.

WARD HEATER COMPANY
General Sales Office: 1241-43 So. Hope St.
LOS ANGELES CALIFORNIA

RHEUMATISM!

What Is It—anyway?

THAT awful agony of swollen joints and inflamed muscles—that miserable pain and torturous suffering, we call rheumatism—what is it?

Here's what it is: It is the result of waste products and impurities in the blood! Impurities that get the upper hand because the system is starving for want of healthy, rich, red blood!

But you just cleanse your blood and build up the red-blood-cells and watch the rheumatism vanish! Why, S. S. S. will aid Nature put so many millions of red-blood-cells in your system that the impurities that cause your rheumatism are driven out—they can't stand pure, healthy blood.

S. S. S. conquers rheumatism! The rich, red, fighting blood that S. S. S. helps Nature build brings ease and comfort to every sore, swollen tissue in your body.

And this great S. S. S. goes right on helping Nature build more and more red cells until your whole body is tingling with life and vibrating with vim, vigor and vitality. You feel like yourself again.

S.S.S.

Get S. S. S. right now—build up your blood to where it is pure, red and healthy. S. S. S. is the sure way.

All druggists sell S. S. S. Get the larger bottle. It's more economical.

MONOLITH

The ORIGINAL Plastic Waterproof Cement

...is manufactured exclusively by the Monolith Portland Cement Company under basic patents. Its plasticity and waterproofness are ground into every particle!

MONOLITH PORTLAND CEMENT CO.

13th Floor A. G. Bartlett Bldg. Los Angeles, Calif. Phone TRinity 7036

Write for Booklet

PLASTIC WATERPROOF

What a gift!

at

Leavitt Cine Picture Co.

The World-Famous BELL & HOWELL Motion Picture Camera and Projector, for Home Movies

THIS is a gift for someone of whom you are very fond. It truly opens a new door of delight—home entertainment of a new kind, the year around!

The camera you see pictured here brings you *real movies* of the people, places and events that will always be dear to memory.

Stop, for a moment, and think of the thousand and one things you'd like, recorded in pictures that move and live for a lifetime! The kiddies growing up—the old folks who will not always be with you—all the scenes of life and action that are known to you.

A child, actually, can take and show motion pictures with the wonderful Bell & Howell equipment. And the pictures will be as sharp and clear as the photoplays shown at your favorite theatre. For Bell & Howell also make most of the cameras and equipment used in making these feature pictures.

Now we make it possible for everyone to own this wonderful motion picture outfit or make it the Christmas gift of a lifetime.

Leavitt Cine Picture Co.

3150 Wilshire Blvd.

Los Angeles, Cal.

Convenient Terms

MAIL THIS

LEAVITT CINE PICTURE CO.
3150 Wilshire Blvd.
Los Angeles, Cal.

[ ] Please mail me illustrated Bell & Howell movie literature.

[ ] Please call me, phone WAshington 2300, to arrange for movie demonstration in my home, placing me under no obligation.

Name .....

Address .....

n money at
% *on residence and income property*
mmission
to our patrons

FOR quick action and square treatment come direct to Los Angeles' oldest mortgage institution. Twenty six years of satisfactory service to the best friends we have—*our borrowers*. Deal with a large, responsible house.

Building loans at 5%—no commission charged.

Correspondent for Provident Mutual Life Insurance Co. Unlimited amount of money to loan on downtown business and apartment property.

The
J.C. MARBLE
Company
Stock Exchange Building
SPRING STREET

Home Heat?
le this Winter With A
E HEATING SYSTEM
!
s a lifetime, economical and efficient. The cost is nominal. Ask for our *d interim you what a WARD will* *ur home. No obligations.*

ATER COMPANY
ffice: 1241-43 So. Hope St.
CALIFORNIA

HOWELL
r Home Movies
e pictures will be as sharp *ar as the photoplays shown* *favorite theatre. For Bell & also make most of the cameras* *ipment used in making these* *pictures.*
we make it possible for *ne to own this wonderful* *picture outfit or make it the* *as gift of a lifetime.*

AIL THIS
ICTURE CO.
ne illustrated Bell & Howell movie
e, phone WAshington 3360, to arrange *onstration in my home, placing no* *gation.*

54c Pound

Net to the Grower — the September Average Price for

AVOCADOS

It is not any wonder that Avocado Land has been termed the "Big Income Producer," also that "Avocados are Doubling the Value of Land."

And aside from enhancing the value of land and producing an almost unparalleled income, acre for acre, THE AVOCADO TREE "gets better with age"—growing larger and larger and producing more and more fruit year by year. A Life-Time Income!

PROVED AVOCADO LAND—$450 Up Acre—In Frost-Protected District, Is Today's Biggest Opportunity!

Buy 5 or 10 acres NOW—assure your future. You do not have to move onto the land; you do not have to do your own planting or cultural work. Edwin G. Hart, Inc., maintain a corps of agricultural experts who will, if you desire, plant your grove and bring it into commercial bearing. You may take charge when so disposed to do so.

Proved Avocado Land selling rapidly on terms of 20% down and remainder in five equal annual payments. Fill in and mail coupon for detailed information.

EDWIN G. HART Inc.
Headquarters
724 Van Nuys Building — Telephone MAin 2606

15 Years' Experience in Planting and Culture of Avocados

Edwin G. Hart, Inc., 724 Van Nuys Bldg.,

Please send me detailed information regarding your Proved, Frost-Protected Avocado Land.

Name .....

Address .....

T-12-2-26

Newly Decorated—**PARIS INN**
110 E. MARKET ST. OPPOSITE NEW CIVIC CENTER
Grand Opera—Italian Street Singing—Dancing — Lunch, Dinner—French and Italian Dinners. VAndike 2985

Greatest Time Saver in Locating Desirable Rooms, Flats, Houses, Apartments — Times Want Ads.

PARLIAMENT TO RE-ENACT BILLS

Work of Former Session Left Incomplete

Canadian Legislators Will Convene 9th Inst.

New Governor-General Will Assume Office

OTTAWA (Ont.) Dec. 1. (Exclusive)—Faced with the necessity of re-enacting all of the legislation passed last winter Canada's new Parliament will assemble for its first meeting the 9th inst. Acting Premier J. A. Robb has announced.

Premier King and his chief lieutenant, Ernest Lapointe, who have been attending the Imperial Conference in London will be home by that time and all the election writs will have been received by the chief electoral officer, so that all members will be in their seats.

The first session of the eighteenth House of Commons will be distinguished by the fact that the new Governor-General, Viscount Willingdon, will be inducted, following which he will open the House with the usual colorful ceremonies. Both parties are expecting that a statement concerning Canada's new status under the terms of the pact signed at the Imperial Conference will be presented. This statement is expected to define also the new status of the Governor-General, who has been shorn of some of his powers.

Government leaders are hoping for a short session, but this will be possible only through co-operation of the official opposition. Since Premier King, with the aid of Progressive members, will command a good working majority of the new House of Commons opposition is not expected to be pronounced until the budget speech is delivered.

The government hopes to dispose of the speech from the throne in one day and hopes to proceed with the election of a speaker on the 10th inst. following which the House will resolve itself into a committee of the whole to consider estimates. Unless unforeseen opposition develops during the debate on the speech from the throne the House will be well into the estimates by the time adjournment is taking for the Christmas holidays. The first meeting of the House in the new year is not expected to convene before the end of January.

Passing of the estimates will be one of the chief items of business before the House at the coming session, owing to the fact that provision for civil service salary lists and other necessary government expenditures will be made possible by royal warrant during the time Canada was virtually without a government last summer. In the days preceding the general election.

In addition to taking care of the estimates the House will have to re-enact all of the legislation approved at last winter's session, because the House was dissolved on a confidence motion before they could be considered by the Senate.

Some of the more important of these measures include the old age pensions bill, a bill to provide for completion of the Hudson's Bay Railway from Winnipeg north to Hudson's Bay and several millions voted for extension work on the Canadian National Railway, the government-owned line.

PAPAGO MONUMENT TO BE TEMPE CITY PARK

TEMPE (Ariz.) Dec. 1. (Exclusive) The town of Tempe, of only a few thousand inhabitants, is to have a city park. It is planned to accept from the national government the "Papago National Monument," the eastern border of which is only about a mile from the Tempe limits. The park is of several thousand acres of rought terrain, unsuitable for cultivation and mainly lying above the irrigation level. It contains a range of beautiful red hills, full of cactus, the plant life having been the original reason for setting it aside as a national monument. Through it passes the Phoenix-Tempe highway, the most crowded of all the State thoroughfares. In one section, on the line of a water-power canal, it is proposed to establish a State fish hatchery. A short distance southwest, on property owned by the City of Phoenix, is one of the largest prehistoric ruins of Arizona.

BANK CHARTER GRANTED

WASHINGTON, Dec. 1. (Exclusive) The Comptroller of the Currency has approved the application to organize the First National Bank in Escondido, Cal., with a capital of $75,000. The bank succeeds the commercial department of the Northern San Diego County Bank of Escondido. The correspondent is Ira E. Leck of Escondido.

TOMB YIELDS GOLD FIGURES

Contents of Two New Inner Chambers of King Tut's Sarcophagus Wonderfully Beautiful

CAIRO, Dec. 1. (Exclusive)—Latest information from Luxor shows the contents of the two inner chambers of Tut-Ankh-Amen's tomb recently opened by Carter, are wonderfully beautiful. Caskets already extracted contain twenty golden figures, six sacred barques and a quantity of royal robes. More than thirty statues have been discovered, each having its own casket with folding doors, the latter being overlaid with gold leaf.

The barques are also sheathed with gold and are covered with precious stones, while on the prows stand figures of Tut poised with a boomerang in his hand, as if on a duck hunting expedition. Representations of such expeditions exist in color in certain mural decorations of the tombs in the neighborhood, but hitherto actual models such as the present have not been discovered intact.

An additional unsuspected crypt or subchamber, containing the royal sarcophagus entrance, the unexplored depths of which lead down directly under the sarcophagus itself, has been revealed. One can but conjecture what the subterranean chamber or chambers may unfold, but by the care with which the entrance has been secreted beneath a well-nigh immovable weight of stone, it is conceivable that an examination in due course of time will be accompanied with amazing discoveries.

SECRET CRYPT MAY HAVE BEEN FOR QUEEN

NEW YORK, Dec. 1. (Exclusive)—The secret crypt under the sarcophagus of Tut-Ankh-Amen may well be the mortuary chamber of his queen, Ankh-Nes Amen, daughter of Kuh-N-Aten, the heretic king, through whom the youth inherited the crown of Upper and Lower Egypt. Egyptologists from a study of the contents of other chambers of the tomb have expressed the opinion that the Queen may have been buried with her royal husband.

The fact that Ankh-Nes-Amen survived the Pharaoh and her funeral did not take place until some years later may explain the disordered condition of the tomb. Hitherto it had been thought that this was the work of thieves, but surprise was expressed at the fact that such great treasures were left behind.

MAIN LINE JOKER SEEN BY PHOENIX

Branch Status Discovered in Refrigerator Car Rate; Court Fight Planned

PHOENIX, Dec. 1. (Exclusive)—That the building of the Phoenix line of the Southern Pacific has failed to place this city on a main line railroad is declared at the Capitol, where a joker has been found in yesterday's withdrawal of opposition to the local move designed to place the Salt River Valley on a refrigerator car rate parity eastward with California points and Yuma. That the differential of $30 a carload will continue to be exacted has been made evident by Southern Pacific tariff publication that refrigeration charges will not apply on traffic routed via the new Phoenix line.

Chairman Betts of the Arizona Corporation Commission today denounced the Southern Pacific for breach of faith, with heated declaration that the company "never had intended to place Phoenix on a main line, this while closing the gate to a company that would have given the valley a main line. It now proposes," he said, "to hold the valley to a branch-line status."

Mr. Betts declares the company's agreement made about the time of the Southern Pacific-Southwestern merger, stipulates full main-line benefits, and will be made the basis for legal action unless relief is obtained.

At a hearing at the capitol today before a representative of the Interstate Commerce Commission a statement was read into the record "that the valley shippers will go into court and halt every wheel on the new main line until the Southern Pacific is ready to abide by its agreement." Defense is offered that icing costs are higher in Phoenix than in California.

PARLIAMENT SEAT WON BY EXPLORER

CHELMSFORD (Eng.) Dec. 1. (AP)—The Conservatives retained the Parliamentary seat for the Chelmsford division of Essex in today's bye-election, necessitated by the retirement of Sir Henry Curtis-Bennett. The successful candidate was Lieut.-Col. Charles K. Howardbury, explorer, who participated in the Mt. Everest expedition of 1921. He received 13,395 votes, as against 8455 for S. W. Robinson, Liberal, and 6140 for H. N. Moller, Labor.

MEXICAN TRADE BALANCE LESS

Favorable Total for Last Six Months Lower

Decreases Found in Fourteen Major Items

Decline in Imports Offsets Export Slump

BY JACK STARR-HUNT

MEXICO CITY, Dec. 1. (Exclusive) Although showing a decrease of 973,210 pesos from the corresponding figure in 1925, Mexico's favorable trade balance for the first six months of this year amounted to 172,092,453 pesos (approximately $86,000,000 in American currency,) according to figures made public by the Department of National Statistics.

Decreases in three of the fourteen major items listed by the department account for the slight drop as compared to the first half of 1925. These were small decreases in the exportation of vegetable materials and alcohols and tobaccos, and a decrease of 45,764,480 pesos in the exportation of combustible minerals.

IMPORTS DECREASE

To offset the decrease of 973,210 pesos in exports, the figures show that during the corresponding periods (the first six months of 1925 and 1926,) imports decreased from 200,967,586 in 1925 to 185,741,807 pesos this year. Thus, on the basis of figures of the first six months of each of the three years, 1924, 1925, and 1926, the trade balance has been rising steadily. In 1924, the favorable balance for Mexico was 148,685,008 pesos; in 1925, 187,839,881, or an increase of 9,154,873; and in 1926, the balance has been 172,092,453, or an increase of 14,252,572 pesos over 1925, for the corresponding period. Thus the increase for the first six months this year has been 5,097,699 pesos greater than the increase in 1925 for the same period.

Minerals, of course, constitute the largest single item of Mexican export, rising from 50,662,654 pesos in 1924 to 61,173,314 in 1925 and 67,600,220 this year, for the general item of "precious metals." "Industrial metals" have exhibited an even sharper climb, going from 45,521,846 pesos for the first six months in 1924 to 52,736,421 in 1925 and 75,375,897 this year. Miscellaneous metals, after dropping from 451,444 pesos in 1924 to 225,159 in 1925, rose this year to 715,698, and increase of almost 300 per cent.

The largest single item of imports has been machines and apparatus, which rose from 16,396,352 pesos for the first six months of 1924 to 23,856,500 in 1925, but dropped this year to 21,859,733.

SHIPPING DECREASES

Shipping for the first six months of this year has shown a rather decided decrease from the corresponding period of 1925. In 1925 a total of 1534 steamships and 613 sailing vessels engaged in foreign trade entered Mexican ports, with a total tonnage of 4,796,594 tons, as against 1323 steamships and 548 sailing vessels, with a total tonnage of 3,908,829 tons, for this year. One thousand five hundred and fifty steamships and 604 sailing vessels, with a total tonnage of 4,837,323 tons, cleared from Mexican ports during the first six months of 1925, whereas only 1337 steamships and 538 sailing vessels, with a total tonnage of 3,971,342 tons, cleared during the corresponding period this year.

For the first half of 1925 the cargoes brought in by these vessels amounted to 555,549 metric tons, as against 401,772 metric tons this year; in 1925 the ships cleared Mexican ports with 8,788,394 metric tons of cargo, while this year for the six-month period the total was 6,908,057 metric tons.

Prince's Book Terms Kaiser "Nutty Onion"

BERLIN Dec. 1. (Exclusive)—The ex-Crown Prince has started on a pilgrimage to Doorn. Potsdam gossips assert that former Kaiser Wilhelm summoned his eldest son there to call him to order after a perusal of a new book in which the former Crown Prince is described as calling his father a "nutty old onion," and similar disrespectful names.

The book, "The Prins of Wierland," gives the details of the ex-Crown Prince's exile on the island of Wierengen, his sentimental adventures there and his indignation over the remarriage of his father to "an interesting woman with one of her eyes looking into the landscape from the corner," which, it is said, greatly hurt the feelings both of Wilhelm and Hermione.

Two Men Held as Instructors in Crime School

SAN ANTONIO (Tex.) Dec. 1. (AP)—A crime university with blackboards, advance courses and a vocational department was revealed here today with the arrest of two men who, police said, admitted being instructors.

One wall of the place raided was covered with slate blackboards, bearing diagrams of safe locks, an illustration of how to pick pockets and similar graphics.

Chairs were arranged as in a classroom. Police found a notebook in which an embryo thief apparently had jotted down notes of a lecture. On the first page of the book was his admonition: "Beware of finger prints."

RECORD MISSION FUND

Eucharistic Meeting Credited With Increase in Donations

CHICAGO, Dec. 1. (AP)—The Eucharistic Congress here last summer was credited today at the twenty-first annual meeting of the Catholic Church Extension Society with having given great impetus to the most successful home-mission year in the history of the society.

A total of $1,066,912 was collected and distributed for home missions in the United States and its dependencies. Disbursements included $940,000 to clergy in missionary districts where they do not receive a sufficient livelihood.

Cars worth $15,000 each were shown at the London automobile show this season, but those at $1250 were the favorites.

EYES ACHE
YOUR EYES EXAMINED GLASSES COMPLETE **$2.90**

¶ An *examination of your eyes*, a *pair of spherical glasses*, in a *frame, complete* for $2.90. One week

¶ *Gold or shell frames, toric*, cylindrical, *fancy shapes* and *double vision glasses* correspondingly *low*.

¶ *Correctly Fitting the Eye* is worth more to *You* than the *Price* of a *Dozen* pair of *Glasses*. *Buy Skill, Ability* and *Experience Combined* with *Correctly Ground Lenses* and *Protect your Eyes* for the *Future*. You can not *Afford Anything* but the *Best* for *Your Eyes*.

¶ *Properly fitting* the *Eye* is the *First Essential*. *Good Glasses* are not a *Luxury*, they are a *Necessity* and *properly fitting* the *Eye* calls for some *brain work*.

¶ *My method of Properly Fitting* the *Eyes* is *So Easy* and *Scientific*.

¶ I *try* to be *reasonable* in my charges. No "drops" used. Some of your neighbors are wearing glasses I fitted.

C. N. HOPKINS, M. D.
REFRACTING OCULIST
Suite 201-203-205 LAUGHLIN BLDG.
315 So. Broadway Hours 9 to 4

MAID O'CLOVER IS Good BUTTER

BE sure that your diet includes such body-builders and repairers as Maid o' Clover Butter and kindred dairy products.

Always fresh at your Grocer's

BUTTER EGGS CHEESE

12-326

MUTUAL CREAMERY CO

BALDNESS

Don't become bald. Save your hair and avert this misfortune through daily use of

Newbro's Herpicide

Druggists sell it — Barbers apply it.

MUSIC *on* CHRISTMAS DAY

A PHONOGRAPH or radio will be a Christmas gift from all the family to all the family! And this Christmas will be just the beginning of years and years of home happiness and relaxation. Hear the world's three greatest phonographs at Barker Bros.—BRUNSWICK PANATROPE, ORTHOPHONIC VICTROLA, SONORA REPRODUCING PHONOGRAPH *See the beautiful encasements—choose your model—for Christmas delivery.*

Liberal Credit Terms Are Easily Arranged at Barker Bros.!

PANATROPE
Brunswick Panatrope, the un-named marvel, shown in many beautiful encasements. Brunswick phonographs from $90 to $1025. Period model shown above, $400.

ORTHOPHONIC
Victrolas from $95 to $1000. One shown at left is $300. Electrically equipped, $335. The wonder of the new Orthophonic tone reproduction is well known.

SONORA
Reproducing phonographs, $90 to $275. The Symphony is shown at right, $275.

Barker Bros.' Hollywood Music Store Open Evenings.

Complete Furnishers of Successful Homes

BARKER BROS.
SEVENTH STREET, *Flower & Figueroa*

Hollywood Music Store
6776 Hollywood Boulevard

At the 'OWL'

Hot Ovaltine

Quick "pick-up" for busy people

Get into line with those who know. Step up to the fountain and say, "Hot Ovaltine." A really delicious winter drink at last. And how it peps you up!

Every drink a meal in itself---handy for busy people. It rejuvenates. It sets tired minds a-sparkle. And it's at all 'Owl' fountains.

Not an artificial stimulant. But a pure-food drink. 20,000 doctors recommend it. A cup in the morning keeps you "at par" through to lunch time. A cup at 2 o'clock "picks you up" for the afternoon. Step right into the nearest 'Owl' fountain. Have a cup now.

Served with Your Favorite Wafers

20c *Hot or Cold*

The Owl Drug Co
A National Institution

666
is a prescription for
Colds, Grippe, Flu, Dengue, Bilious Fever and Malaria.
It kills the germs!

Teach Children To Use **Cuticura**
Soothes and Heals Rashes and Irritations
Cuticura Soap Keeps the Skin Clear

BANKS
lend money on their say-so

The name Haskins & Sells on a financial statement is accepted by bankers and financial authorities throughout the world as a synonym for absolute accuracy and integrity . . . like the Sterling stamp on silver. Ask your own bank what the signature of these international Public Accountants represents.

The most remarkable ever published by the World's Largest Clothiers

Some men will turn aside from this and say "Figures don't interest me." But what a dividend *these* figures are paying to 500,000 men who profit by them!

For the total factory OVERHEAD EXPENSE on any F & C garment

YOU PAY only 6%
[above the bone cost of material and tailoring]

The U. S. Gov't Says
30%
[is a reasonable manufacturing overhead]

HERE YOU SAVE
24%
[on the entire manufactured cost]

—in 5 Giant F&C Factories
—running at top speed 52 weeks per year, with
NO *selling expense*
NO *advertising expense*
NO *factory rent*
(We own ground and buildings.)

We make that 6% cover all this—

Factory LIGHT
Factory HEAT
Factory POWER
Factory LABORATORIES
OFFICE EXPENSE
EXECUTIVE SALARIES
PACKING, CRATING
HANDLING, BILLING, etc.

It all means
A CASH SAVING to You of
1/4
The Factory Cost

Moreover
That saving is there—built into the garment
before any of our famous retail savings begin!

DURHAM MODEL
Sketched from life

This is FOREMAN & CLARK Factory No. 4 at Watervliet New York
A Million Cubic Feet of Daylight

Certified Statement

HASKINS & SELLS
CERTIFIED PUBLIC ACCOUNTANTS
OFFICES IN THE PRINCIPAL CITIES OF THE UNITED STATES OF AMERICA
AND IN LONDON, PARIS, BERLIN, DIAMOND HARTFORD, SYDNEY, MEXICO CITY

6% Total Overhead

Foreman & Clark Manufacturing Company, August 23, 1926.
85 Fifth Avenue,
New York.

Dear Sirs:

This is to certify that the ratio of general and administration expenses of your business for the year ended December 31, 1925, to the cost of goods produced during that period, was 5.98%, as shown by your books.

Yours very truly,
Haskins & Sells

ONVORD
explains it all—is this business, the savings, the secret of able two statemen

"TUOVE
A small profit on our entire instead once or twice

That keeps our overhe— it keeps stock
—keeps factory prod— 8 complete n
—but more importa— year — new

$35 SUITS and OVERCOATS
$25
$40 and
$30

Savings which outstrip the slogan
"Trade Upstairs and Save $10" often 2 to 1

You can't read the remarkable news on this page without guessing the answer: We've *outgrown* the slogan Trade Upstairs and Save $10 by leaps and bounds! But that's not *new*—we've done it ever since our first small *factory* added *its* share to our *retail* savings!

Now 5 giant plants *dovetail* manufacturing economies with our famous upstairs savings on $10,000,000 *retail* volume! There is not a single garment in these wonderful new stocks on which your saving does not go *beyond* . . . and well beyond . . . $10.00!

This Year Again
Give F&C Xmas Gift Bonds
Take a cue from Xmas—1925—give him another F & C cash-plus-Gift Bond! The Gift thousands of men prized above all of last year's Xmas Knick Knacks. A $3.50 Bond for a Hat; a $35.00 Bond for a Suit—or any amount in between!

Open Until 9 p.m., Saturday

The New Fall HATS
The kind young men want, dozens of models, The kind the oldsters like too. Every new color, every new shade.
$3.50 Value $2.50 *$5 Value* $3.50

Entire 2nd Floors
5TH & BROADWAY
also 3RD & MAIN

FOREMAN & CLARK

marble 2 figures:—

lothiers | Certified by the World's Largest Accountants!

Regarding Haskins & Sells:
Internationally Famous Accountants

First of all, the phrase "World's Largest Accountants" is ours, not theirs, used after careful investigation on our part but without responsibility on theirs. But the affidavits, *word for word*, are theirs, and the signatures are *reproduced direct* from their certified statements after we printed the big black 6% and 55c across them for quick reading.

Statement

6%
Total Overhead

August 23, 1926.

to certify that the ratio
dministration expenses of
r the year ended December
cost of goods produced
od, was 5.98%, as shown

Yours very truly,
Haskins + Sells

Certified Statement

55¢
Average Profit

HASKINS & SELLS
CERTIFIED PUBLIC ACCOUNTANTS
PACIFIC MUTUAL BUILDING
LOS ANGELES

Aug. 14, 1926.

Foreman & Clark Company, Inc.,
Foreman & Clark, Inc.,
Los Angeles, California.

Dear Sirs:

Pursuant to engagement, we have
ade examination of your books and accounts
or the year ended December 31, 1925.

We find that the average net profit
r suit of clothes sold during the twelve
nths of 1925 throughout the chain of up-
airs stores operated by you was fifty-
y cents ($.55).

Yours truly,
Haskins + Sells

CROSBY MODEL
Sketched from life

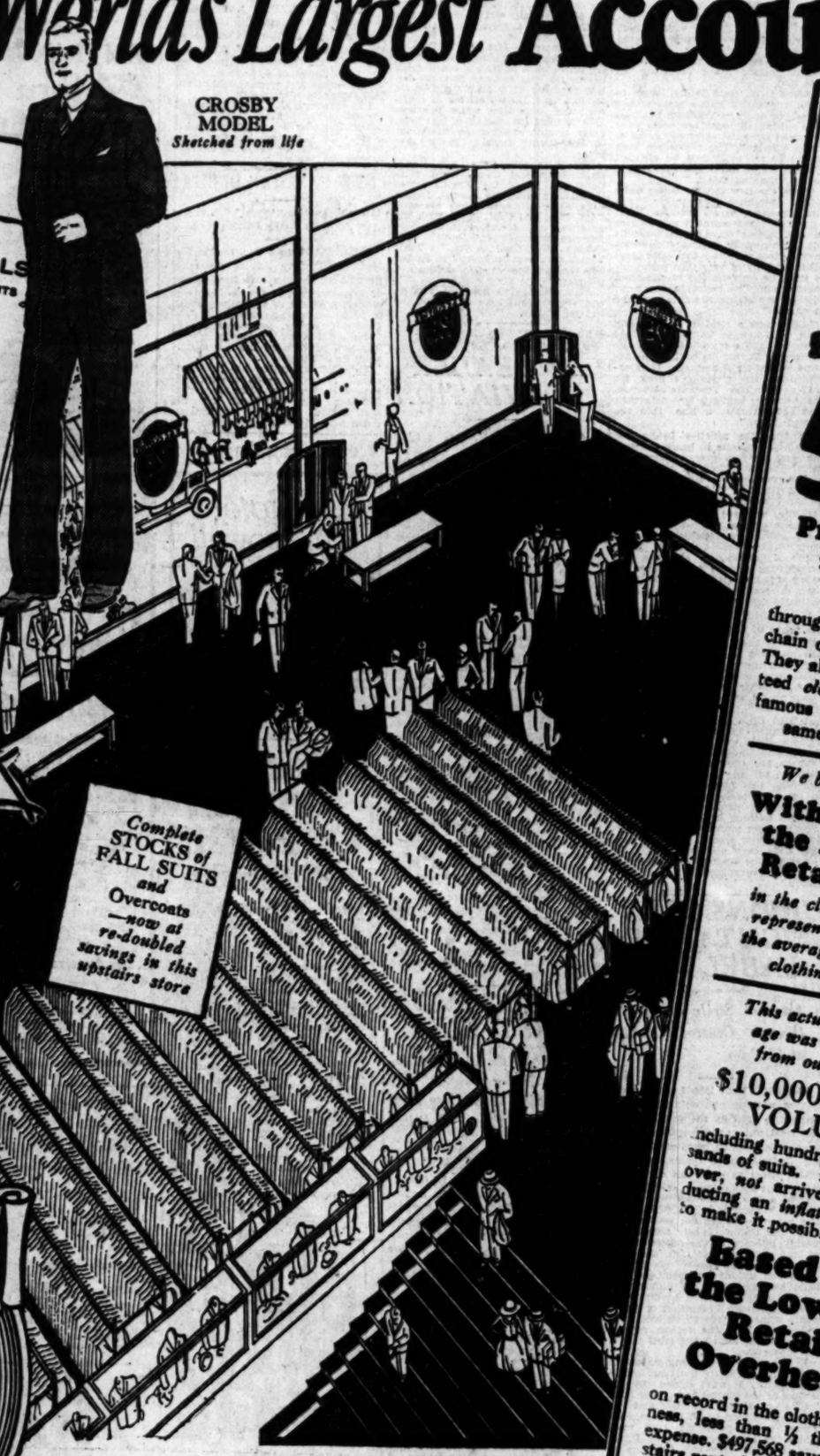

Complete STOCKS of FALL SUITS and Overcoats —now at re-doubled savings in this upstairs store

The remarkable two statements in the center of this page represent not a special occasion, but an actual year-round average!

[NOT *just for a week*
NOT *just for a month*]

During 12 full months

55c

Profit per suit from Coast to Coast

throughout the nation-wide chain of our upstairs stores. They all sell the same guaranteed *clothes* from the same famous *workshops*, at this same amazing *profit!*

We believe this to be
Without Doubt the LOWEST Retail Profit
in the clothing business representing 1-3 to 1-5 the average profit of the clothing industry

This actual 55c average was computed from our annual
$10,000,000.00 VOLUME
including hundreds of thousands of suits. It was, moreover, *not* arrived at by deducting an *inflated* overhead to make it possible, but is—

Based on the Lowest Retail Overhead

on record in the clothing business, less than ⅓ the usual expense. $497,568 saved in upstairs rent alone. Proof that:

500,000 Wearers Save 2/3 & 1/2
of retail Profits **of retail Overhead**
—in addition to sweeping factory economies

Remember—
These official 2 statements come from no member of our organization, but from the strictest outside sources ... from world-famous Public Accountants.

BEACON MODEL
Sketched from life

Full Varieties of
2 PANTS SUITS
Double breasted, singles. Collegiate swing and snap in some of them, conservative good style in others. And our written guarantee in them all!

ONWORD

explains it all—is the this business, the key to your savings, the secret of able two statements:

"TURNOVER"

A small profit only on our entire stock instead of once or twice:

That keeps our overhead low
—keeps factory product
—but more important

It keeps stocks always new—
8 complete new stocks each year — new shipments daily!

$40 GUARANTEED SUITS and OVERCOATS
$45 GUARANTEED SUITS and OVERCOATS
$35

5 Bedrock Business Principles!
1. Coast-to-Coast UPSTAIRS Stores
2. $497,568 Saved Yearly in Rent
3. $10,000,000 Guarantee
4. Our Own Big New York Factories
5. Cash Business. No Credit Losses

Here's the proof and the result!—

Already Our 2nd Huge Stock of Fall Clothes!

The mills of public demand grind fast in Foreman & Clark upstairs stores! 5 factories turning at top speed . . . making daily shipments by fast trains . . . have barely kept up with the redoubled pace of early buying! We have nearly reached our first complete fall turnover . . . all since September 1st!

Every new crate of fine clothes seems to bring us richer woolens, smarter styles, greater values than before! The full break in the woolen market . . . not due to reach the ordinary retail market until Spring . . . is plainly evident in the remarkable new standards these splendid garments set!

t Bonds
e him another
Gift thousands
t year's Xmas
for a Hat; a
amount in be-

AN and CLARK

Entire 2nd Floors
5TH & BROADWAY
also 3RD & MAIN

The Times Free Information and Resort Bureaus

MAIN OFFICE—CORNER FIRST AND BROADWAY

are for the accommodation and benefit of persons seeking interesting routes of travel, desirable hotels and park, recreation and recuperation of the seashore or in the mountains. Particulars are furnished by competent attendants and by correspondence by the general public regarding rates and attractions of railroad and steamship lines, hotels and pleasure and health resorts. Descriptive circulars and transportation literature are kept on hand for inspection and distribution. This service is absolutely free.

Make Your Resort and Hotel RESERVATIONS FREE OF CHARGE AT THE

Times Information and Resort Bureau, Times Bldg., Bdwy. at First St., or at The Times Branch Office, Information and Resort Bureau, 621 South Spring St. Telephone MEtropolitan 0700.

"Direct-U"

Have you had difficulty in finding some particular advertised product? Have you had to hunt from store to store to find something you had seen advertised? The Times has established a new department, called "Direct-U," which has collected data about thousands upon thousands of trade-named (advertised) products and stands ready to tell you just where you can find the thing you want.

The Times is glad to help its readers and advertisers through this new service—so make free use of it—there is no charge, of course.

All you need do is phone the Los Angeles Times—MEtropolitan 0700—and ask for "Direct-U" Department.

Resorts

The
Hotel Vista Del Arroyo
Pasadena

Announces

The First Dinner Dance

Entertainment and Ball for the Winter Season of 1926-7

Wednesday Evening, December 8th

Phil Fischer's Orchestra

Try our Sunday eve. Suppers, Followed By Concert in the Lounge

By

The Vista Del Arroyo Artists Ensemble

Henri J. Van Praag *Conducting*

Make early reservations for our Gala New Year's Eve Dinner, Dance, Entertainment and Ball.

Phone Colorado 3121 for Reservations.

Arrowhead Springs
America's Famous Spa

CATALINA IS CALLING

December is a beautiful month at the Island. Fishing great! Hotel St. Catherine, American plan, Hotel Atwater, European, and Island Villa, European. Steamer sails 10 a.m. daily. Boat trains lve. 6th & Main, L. A. at 9 a.m.

TICKETS 103 P. E. BLDG., L. A. Ph. TR. 2681

"In All the World No Trip Like This"

EASTERN AUTUMN AT LAKE ARROWHEAD

LAKE ARROWHEAD LODGE

Excellent all mountain roads. Swimming, hiking, golfing, fishing, boating and horseback riding. Rates $7.50 a day, American Plan. Make reservations 310 Van Nuys Bldg., Tel. VA. 0699 or direct to Lodge. Tel. Lake Arrowhead Main 1. E. K. Hook, Managing Director.

LIVE BAIT FISHING BARGE

Outside of San Pedro Harbor, ninety feet! Just moored back from Ocean Park. First boat leaves Toms Bl. Wharf, Fish Harbor, Terminal Island, at 6 A.M.; every 30 minutes thereafter until 4 P.M. Rate $1.25 per person, children over 5 years, 75c. Will arrange special boat for fishing trip on 2 days' notice. Live bait for sale to anyone. For detailed information apply at 782 Tuna St., Terminal Island, Cal.
J. MORISAWA

MT. WILSON
HOTEL and BUNGALOWS

Open all year. Reasonable rates. Rates and map sent FREE upon request. Write for illustrated astronomical lecture. Friday nights. Look through telescope. Wide auto road 5 hours from L. A. to Peak. Daily stages leaving L. A. and Pasadena. See "Times" and all other information Bureaus or phone Fair Oaks 2472. W. E. CORY, Mgr.

Casa de Manana
La Jolla, Calif.

BEAUTIFUL HOMELIKE UNUSUAL

Four Hours from Los Angeles on San Diego Highway

Gilman's Relief Hot Springs

European Plan. $1.50 per day and up. Cafeteria and a la carte dining-room, popular prices. Steam heat and running water in all rooms. Natural Hot Mud or Mineral Sweat Baths for Gouts, 50c. Dr. A. S. Weiss, Medical Director. Motor Transit Stages direct to Gilman's. Information all Bureaus or phone Gilman Hot Springs, San Jacinto 8811.

WRIGHTWOOD

Mountain Valley, 6200 Ft. El. Abundantly Watered & Timbered. Overlooking Mojave Desert. 90 miles from L. A., wonderful roads—open all year—no switchbacks or sharp curves. Beautiful in fall and winter. Dancing Saturday nights in Club House. Housekeeping cottages. Tel. VA. 8028 for reservations.

WHEELER'S HOT MINERAL SPRINGS

Now dressed in Autumn's Colors. Best time of the year in the mountains. Pleasure combined with the use of wonderfully beneficial hot mineral waters. Twenty per cent reduction on weekly board keeping rates. Come in. Write or phone reservations. WEBB W. WILCOX, Prop., Wheeler Springs, Ventura Co., Calif.

Los Angeles Hotels

New Hotel Rosslyn and Annex

FIREPROOF—1100 ROOMS

Largest Popular Price Hotel in the West. Free Bus to and from Depots. HART BROS., Props. FIFTH AND MAIN STREETS.

Superb Routes of Travel

San Diego and Tia Juana Two Day Trip DeLuxe

Personally Conducted 2-Day Trip $12.00

AND RETURN

Visiting Capistrano Mission, La Jolla Caves, San Diego, Tia Juana and Harbor Annex, and including lunch at Stratford Inn. Lodging and meals at Hotel Coronado.

RESERVATIONS AT

720 WEST 6TH LOS ANGELES

JOHNSON & BARRINGER

Licensed Real Estate Brokers

IMPROVEMENTS IN PARK LAUDED

Early California Settler Revisits Yosemite

Recalls Hardships of First Pioneers

Marvels at All-Year Road in National Reserve

YOSEMITE, Dec. 1. (Exclusive)—One of the few "first white children" born in a pioneer California settlement and still living visited here this week. It marked a home-coming for Charles T. Leidig, for he was the first white baby born in the valley—this important event occurring in 1869.

"Some folks," said Leidig, "seem to think the many improvements that have been made in Yosemite National Park during the past ten years have detracted from the picturesqueness of the wonderland, but I disagree with them. In the early days we endured a great many hardships that would not be tolerated today.

"Take the new million dollar hotel—The Ahwahnee—now under construction here, as an example. What a marked improvement it will be over the old hotels such as my father built out of whip-sawed lumber! The rooms in the hotels during the early days consisted only of very thin partitions so that the conversation in one room could plainly be heard in the next, whether the occupant wanted to tune in or not."

Leidig, now a resident of Hayward, lived in Yosemite Valley until 1888 when his folks moved to Southern California. During his boyhood he became an expert fisherman. It is recorded in the guardian's book for 1887 now in the Yosemite Museum that "Charles Leidig is best fisherman that ever threw a line into the Merced River."

In the late nineties Leidig returned to Yosemite to become one of the first rangers ever employed to patrol the reservation for the United States government. He remained in the service until 1917 when he moved to San Francisco.

Leidig motored in over the new Yosemite all-year highway and marveled at the remarkable road constructed by the California State Highway Commission and the National Park Service in opening the valley to motorists throughout the year. It recalled to him memories of the early day hardships.

"I remember one winter in the '70's when one of the ladies living in the valley was badly scalded with steam. The road was blocked with six feet of snow and the nearest doctor resided in Mariposa, over fifty miles away. Mr. folks, together with the other two dozen people wintering in the valley, tried to help the suffering neighbor but with little luck. Finally after a week the men became desperate. They made a chair with four handles attached and trudged twenty-five miles through the snow carrying the poor woman to the Hites Cove Mine. Reaching this point they were able to secure a team and drive her to Mariposa for medical attention. We thought nothing of being blocked in the valley for months at a time during the winter season. The old days may have been all right, but I am strong for the Yosemite of today with its many conveniences and improvements."

UNIONS OPEN FIGHT OVER LABEL BODY

Internal Strife Likely to Disrupt Central Council at El Paso

EL PASO (Tex.) Dec. 1. (Exclusive) Having nothing outside their organization to fight at the present time, the local unions have started a row from within which promises to break the Central Labor Council into as many pieces as there are clauses in its constitution. Tiring of the control of a few of the political union leaders, a number of the unions left the central organization and organized the Union Label League. A weekly bulletin is the official organ of the new organization and the leaders of the league claim that thirty-one unions are members. The fight between the local unions was carried to the national headquarters of the American Federation of Labor and a demand made by its local representatives for the return of the charter under which the label league was operating.

At the same time a long statement was issued declaring the label league was illegal. It was signed by the leaders of the central body. The label league continues to meet and its paper, the Union Label Bulletin, continues to be published each week while the anti-Central Labor Union leaders insist they will continue in existence despite the efforts of the older bod to put them out of business.

ATTORNEY FILES CLAIM FOR FEES IN RICE CASE

PHOENIX, Dec. 1. (Exclusive)—Though Ben Rice and his wife pleaded guilty to charges of conspiracy to defraud creditors and to use of the mails to defraud, their prosecution and attorneys' fees have been charged at $30,296 in a claim filed by Eugene Miller, attorney for the trustee in bankruptcy for the San Francisco Board of Trade, and for others interested. The trustee in bankruptcy, Perry M. Williams of Phoenix, has actually collected $75,114 of a judgment given him of $88,456. The Rices left for Canada about four years ago, after a bargain sale of their store goods, one said to have resulted in little return to their creditors.

DUTCH WRITER WEDS AMERICAN HEIRESS

NEW YORK, Dec. 1. (AP)—Henry Klaus Van Heel, Dutch writer of children's stories, and Miss Miriam E. Rowan, grandniece of the late Henry P. Booth, founder of the Ward Steamship Line, were married in the chapel of the marriage license bureau at the Municipal Building yesterday. Van Heel is 36 and his bride 26. She shared in the contested millions of the estate of Booth's widow in 1923. Van Heel's first wife, who died last year, was Mrs. Florence Campbell, heiress to half of the $20,000,000 estate of James Campbell, St. Louis traction magnate.

HEROES' MOTHER HONORED

Woman Whose Three Sons Were Victims of War to Get Military Burial Instead of Pauper's Grave

TACOMA (Wash.) Dec. 1. (AP)—"Taps" will be sounded Friday afternoon in the stillness of the Tacoma Cemetery for another who has "gone west," a mother who gave her three sons to the World War, each son a captain and an ace in the aviation service.

Dying at the County Hospital the woman, shortly before her death burned every trace of her former life, every letter or paper which might bring out the truth of her life story, and was to have been buried in the potter's field of the unknown dead.

But to one person she had confided her story, and so instead of being quietly buried in the potter's field the little woman will be laid to rest in the Tacoma Cemetery with all military honors.

Her name is Mrs. Marie Dillard. Coming from her home in Texas after her three boys had been taken from her by the war and she had lost the last remnant of a once comfortable fortune, Mrs. Dillard settled in Sumner, near here and while she was able worked in the cannery here. Later, unable to work, she was taken to the county farm to make her home.

Her three sons were Capt. Hugh, Capt. John and Capt. Joe Dillard. Capt. Joe joined the French forces in 1914, entering the Foreign Legion as a flyer. He was killed overseas. Capt. John and Capt. Hugh, with the American air forces, returned to America wounded and both died shortly after their return. Their bodies were sent to France to lie beside their brother in an American war cemetery.

American Legion posts of Tacoma and vicinity will have charge of the funeral Friday.

WEST SEEN AS LEADER IN AVIATION

Californian Points Out Basis for Air Progress on Coast

SAN FRANCISCO, Dec. 1. (Exclusive)—The Western States of America are proceeding to take world leadership in the development of commercial aviation. The necessary fundamentals of such progress are here in the West and the formulation of an intelligent program encompassing a co-ordination of effort and correlation of thought throughout this great Western domain should bring us to a position of aeronautical dominance."

R. E. Fisher, chairman of the Aeronautical Committee of the California Development Association will carry the above thought to the delegates of the Western Divisional meeting of the United States Chamber of Commerce at Colorado Springs, the 6th, 7th and 8th insts. Fisher bases his conclusion upon the lively interest expressed in all the Western States in this infant industry and upon the three fundamentals of air commerce success which he terms are: distance between populated centers, making air travel an economic necessity, because of natural barriers such as our great mountain ranges present to rapid land transportation by either train or automobile; sufficient population to give financial backing; and climate, making year round flying possible in the greater part of the territory.

"The West today," Fisher adds "has the only successfully operated contract air line in the United States. The planes operated on these lines were built in the West; Western vision formulated the program of operation of this company and western capital backed it."

MEXICO HAS FIRST SUIT FOR LIBEL

Periodical Wins Case That Resulted From Political Strife

TAMPICO (Mex.) Dec. 1. (Exclusive)—The first hearing on a libel charge ever brought against a newspaper in Mexico, it is affirmed here, has ended in victory for the periodical, without the case even going to a jury.

The suit was the outcome of charges against Vicente Villasana, director of El Mundo of Tampico, accused by Salvador Ibarra Torres, a prominent local politician, of calumny and defamation, on the basis of El Mundo's energetic condemnation of violent threats made by Torres against Antonio Gabucio, a newspaper man, last March. The suit was initiated in a local court, in accordance with the printing law formulated recently at the initiative of the Associated Press of Mexico.

Great interest was manifested in the case, when it was learned that the trial would be held before a jury. But on the day when selection of the jury was begun, Torres presented a writ, formally desisting, declaring he did so because it would be profitable to his personal interests. Thus the ca e was declared closed.

Ex-Angeleno Given Divorce by Reno Court

RENO (Nev.) Dec. 1. (Exclusive)—Declaring his wife constantly treated him as an inferior, slapped his face in the presence of friends, and insisted on her mother living with them, Fred F. Staley, former Los Angeles resident, has been granted a divorce from Regina B. Staley. The husband said his wife constantly boasted she had greater wealth, and was his superior in social and intellectual standing.

Staley said he tolerated his wife's abuse until her mother joined in physical attacks on him. Mrs. Staley denied through counsel the charges made by her husband, but made no objection to the decree.

Gov. Richardson Admits Storke Will Quit Post

SACRAMENTO, Dec. 1. (AP)—Gov. Richardson today officially confirmed reports current since his defeat in the August primary that C. A. Storke, leader of the Richardson forces on the State Board of Education, would resign before the termination of the Richardson administration.

The Governor said he had received the Santa Barbara publisher's resignation but that it had not yet taken effect. He indicated, however, that the new appointee would be another newspaper man.

NEW PAPER IN DEBUT

Memphis Evening "Appeal" Comes Out With Large Edition

MEMPHIS (Tenn.) Dec. 1. (AP)—The Memphis Evening Appeal made its debut here today with a first edition of fifty-two pages. George Morris is managing editor of the paper, which is published by the Commercial Publishing Company, publishers of the Commercial Appeal, morning paper. The new paper takes the full Associated Press service.

The Evening Appeal has the Associated Press afternoon membership vacated when the Memphis News-Scimitar was purchased by the Scripps-Howard interests and consolidated with the Memphis Press.

Los Angeles Hotels

Hotel Stowell
414-18 So. Spring St.
Los Angeles

Centrally located in downtown section of the city. Fireproof construction, 275 rooms all with private baths and connecting tub water. Rates $2.00, $2.50 and $3.00. Special weekly and monthly rates.

Good Cafe at popular prices.

Steamships

Mediterranean Cruise Canadian Pacific

Leave New York February 12, 1927. Visiting the famed ports of the near East besides many off the beaten track. Sixty-four days—34 on shore—15 countries, 17 ports including such captivating out-of-the-way places as Venice and Malta; also Cannes and Ragusa, Jugo-Slavia—ancient Venetian cities on the blue Adriatic. Two days in Algiers—19 days in the Holyland and Egypt, 3 days in Naples. All under Canadian Pacific management, ship and shore. Sailing on the smart Empress of France—twice chosen by H.R.H. Prince of Wales for his voyages. Book now.

See this world before the next—by world's greatest travel system.

W. McELROY
General Agent Passenger Department
621 S. Grand, Los Angeles, TRinity 3258

HOLLAND-AMERICA LINE

TRAVEL BY A FAMOUS SERVICE
To ENGLAND—FRANCE
HOLLAND—GERMANY
AND ALL PARTS OF EUROPE
Via Plymouth, Boulogne S.S., Rotterdam
Carrying 1st, 2nd and Tourist 3rd Class

Volendam, Dec. 11—Veendam, Dec. 24
New Amsterdam ..... Dec. 18
Direct Passenger Service from Pacific Coast Ports to Europe

Luxury Cruise
To the
MEDITERRANEAN
PALESTINE—EGYPT
by the famous
S.S. ROTTERDAM
Leaving New York Feb. 5, 1927
70 days of Delightful Diversion
WEST INDIES CRUISES
S.S. Veendam Leaving New York Jan. 29, Feb. 12, Mar. 19
Write for illustrated folder showing full itinerary.
Passenger Office, 120 Market St., San Francisco or Local Agents

Santa Monica Hotels

Hotel Windermere, Santa Monica

A quiet, exclusive family hotel on the American Plan. Located on the Palisades of the Pacific. Phone 23291. Golf Privileges. Reasonable Rates.

Steamships

Around the World

$729.00 Southern Route FIRST CLASS $861.65 Cabin Atlantic

D. F. ROBERTSON Travel Bureau
715 Hibernian Bldg. Fourth and Spring Streets LOS ANGELES, CAL.

Steamships

HEATED MOTOR COACHES

SAN FRANCISCO 7 thru schedules

Coast-Mission Route

Adjustable heaters on every Pickwick motor coach keep passengers warm and comfortable—traveling romantic El Camino Real to San Francisco or coast cities en route. Leave at most convenient hours—day or night. Go in new-type coaches; with balloon tires, plate glass windows, individual chairs. One way, $12.85; round trip, $20.50.

DEPARTURES:
9:30, 8, 11 A.M.
2:15, 7, 11:15 P.M.
(7:15 A.M. Parlor-Dining Car)

PICKWICK STAGES

TERMINAL 6TH and LOS ANGELES TRinity 6591.

SUPER-EXPRESS LINERS

HARVARD and YALE

Sailings

To San Francisco
Every Tuesday, Thursday, Friday and Sunday from Los Angeles Harbor at 4 p.m.

To San Diego
Every Wednesday, Thursday, Saturday and Sunday, leaving Los Angeles Harbor at 3 p.m.

Low One-Way and Round Trip Fares

Boat train leaves P. E. depot, Los Angeles, one hour before each sailing.

LOS ANGELES - HAWAII
S.S. "City of Los Angeles"
Sailing Dec. 4

Los Angeles Steamship Company
517 S. Spring Street
Tel. VAndike 2421
6723 Hollywood Blvd.
Tel. GLadstone 5505

NEW ZEALAND AUSTRALIA

Union Line of New Zealand
VIA TAHITI AND RAROTONGA
Sail from San Francisco
"MAKURA" (14,000 tons) ..... Dec. 1, Jan. 29
"TAHITI" (12,500 tons) ..... Dec. 25, Feb. 23
Australia, $230 First Class
Round Pacific Tour, $625, First Class
Low fares, etc., apply local S.S. or R.R. agencies or Union S. S. Co., 320 California St., San Francisco. Hind, Rolph & Co., Gen. Agents.

Canadian-Australasian Royal Mail Line
VIA HONOLULU AND SUVA (FIJI IS.)
Sail from Vancouver, B. C.
"AORANGI" (17,000 tons) ..... Dec. 16, Feb. 9
"NIAGARA" (16,000 tons) ..... Jan. 12, Mar. 9
For fares, etc., apply Canadian Pacific Railway, 621 So. Grand Ave., Los Angeles, or to Canadian-Australasian Royal Mail Line, 999 Hastings St., West, Vancouver, B. C.

Steamships

RAYMOND WHITCOMB

Mediterranean Spring Cruise
From N. Y. Mar. 29, 1927, S.S. "Carinthia," Madeira, Spain, North Africa, Italy, Turkey, Greece, France, England. $725.00 up.

Round South America
From New York Jan. 29 1927—S.S. "Laconia," completely around South America. Shore excursions included: rates $975 and up.

Mediterranean Winter Cruise
S.S. "Samaria" February 9th

Two West Indies Cruises
S.S. "Columbus"
Jan. 27 and Feb. 22

Steamship Tickets all lines at tariff rates.

Raymond & Whitcomb Company
433 W. Fifth St. Tel. TRinity 8781

San Francisco
One Way, $17.00 up
Round Trip, $25.00
Berth and Meals included
"S. S. Emma Alexander"
Sunday, 11 a.m.
Other Sailings:
Wednesday, Friday and Saturday.

Two Sailings Each Week to Portland and Astoria
One Way, $36.00 up
Round Trip, $68.00

To San Diego
Every Monday, Thursday and Friday
$6.00 Round Trip.

Seattle
Without Change of Steamer
One Way, $53.00
Round Trip, $80.
"S. S. Emma Alexander"
Ruth Alexander
Alternate Sundays at 11 a.m.

Sails Every Friday, 5 p.m., for San Francisco and Seattle
Super Ship **H. F. ALEXANDER**

NEW YORK via PANAMA, $125.00
S.S. Manchuria, Dec. 20th
TICKET OFFICES:
501 West Fifth St.
515 South Spring.
Phone TR. 3051.

PACIFIC STEAMSHIP CO

FIRST ANNOUNCEMENT

$1050.25 Around the World

The S.S. President Wilson, 22,500 tons. Largest and finest steamer in regular Service Around the World will sail from Los Angeles, January 25th, on a special cruise Around the World. Outside rooms now available, $1050.25.

D. F. Robertson
Travel Bureau
VA. 7915. 715 Hibernian Bldg. 4th and Spring Los Angeles

EUROPE 1927

Book Now and Secure Good Rooms
Agents for All Steamship Lines
WORLD-WIDE TRAVEL BUREAU
TUcker 3318. 608 So. Grand

SOUTH SEAS
Islands of Romance

Oceanic Tours—
Hawaii
Samoa
Fiji
Australia

$565 First-class, round trip. Takes you to all of the South Seas in one romantic tour. Seven wonder weeks. Other tours to suit your time and purse. Write for FREE illustrated literature.

We Are Agents For All Steamship Lines and Cruises.

LEHMAN'S STEAMSHIP AGENCY
Established 1858.
122 E. 6th St. TRinity 5171

SUNSHINE BELT TO THE ORIENT

TO THE ORIENT & Round the World
PRESIDENT LINER LEAVES

FROM LOS ANGELES
"President Garfield" ... Dec. 11
"President Monroe" ... Jan. 8
"President Harrison" ... Jan. 22

FROM SAN FRANCISCO EVERY SATURDAY AT 4 P.M.

Dollar Steamship Line
604 WEST 6TH STREET, LOS ANGELES, CALIFORNIA

AMERICAN & MANCHURIAN LINE

SINGAPORE HONG KONG MANILA SHANGHAI
via
MARSEILLES BOMBAY PORT SAID COLOMBO
Sailing from New York
City of Colorado ..... Dec. 22
All outside staterooms—no less than first class. Special reductions to Missionaries.
For term of passage, etc., apply to

Norton Lilly & Co.
420 Van Nuys Bldg., Los Angeles.
Gen. Agts. for Ellerman & Bucknall S.S. Co., Ltd.

Luxury Cruise
To the
MEDITERRANEAN
PALESTINE—EGYPT
by the famous
S. S. ROTTERDAM
Leaving New York February 5, 1927
70 days of Delightful Diversion
WEST INDIES CRUISES
S.S. Veendam Leaving New York Jan. 29, Feb. 12, Mar. 19
We are agents for all Steamship lines and Cruises.

LEHMAN'S STEAMSHIP AGENCY
Established 1858
122 E. 6th St. TRinity 5171

To the Orient

NYK LINE

Appetizing Foods

45 consecutive weeks—but no monotony! That is the problem of the chefs on NYK liners to the Orient. It is an art—demanding infinite care—accomplished every voyage.

From San Francisco
Dec. 21, Shinyo Maru Mar. 1, Tenyo M
Feb. 15, Taiyo Maru
From Los Angeles, Dec. 31, Siberia M
19 Biltmore Hotel Arcade, Los Ang

WORLD CRUISE
BELGENLAND
sails from

LOS ANGELES, Dec. 30
SAN FRANCISCO, Jan. 2
To 60 cities and 14 countries
Back in New York April 24

Largest and finest liner ever to circle the globe. Some choice accommodation is still available.

This is the third annual cruise of the *Belgenland* over the famous westward route. Shore trips are under the guidance of the American Express Company. Every detail has been tested by the experience of two previous successful trips. You may spend Christmas at home, if you wish, and join the cruise at Los Angeles or San Francisco.

For information, address Red Star Line, 510 So. Spring St.; American Express Co., 734 So. Olive St., Los Angeles, other offices of either company or Authorized Agencies.

RED STAR LINE
INTERNATIONAL MERCANTILE MARINE COMPANY
in cooperation with
AMERICAN EXPRESS COMPANY

ND
OMB
Round South America
From New York Jan. 29 1927—S.S. "Laconia," completely around South America. Shore excursions included: rates $975 and up
Mediterranean Winter Cruise S.S. "Samaria" February 9th
Two West Indies Cruises S.S. "Columbus" Jan. 27 and Feb. 22
Tickets, all lines at tariff rates.
& Whitcomb Company
Tel. TRinity 8761

Two Sailings Each Week to Portland and Astoria
One Way, $36.00 up
Round Trip, $66.00
To San Diego
Every Monday, Thursday and Friday
$6.00 Round Trip.
Seattle
Without Change of Steamer
One Way, $53.00
Round Trip, $95.00
"S. S. Emma Alexander" "Ruth Alexander"
Alternate Sundays at 11 a.m.
p.m., for San Francisco and Seattle
F. ALEXANDER
YORK via PANAMA, $125.00 up
S.S. Manchuria, Dec. 20th
T OFFICES:
est Fifth St.
outh Spring.
Phone TR. 3051.
STEAMSHIP CO

RST ANNOUNCEMENT
Around the World
ton. 22,500 tons. Largest and finest steamer in the World will sail from Los Angeles, January 5, Around the World. Outside rooms now avail.
Robertson Travel Bureau
Hibernian Bldg. 4th and Spring Los Angeles

1927 Book Now and Secure Good Rooms
Agents for All Steamship Lines
WORLD-WIDE TRAVEL BUREAU
TUcker 2818. 605 So. Grand Ave.

SUNSHINE BELT TO THE ORIENT
TO THE ORIENT & Round the World
PRESIDENT LINER LEAVES
FROM LOS ANGELES
"President Garfield" ... Dec. 11
"President Monroe" ... Jan. 11
"President Harrison" ... Jan. 25
FROM SAN FRANCISCO EVERY SATURDAY AT 4 P.M.
Dollar Steamship Line
514 WEST 6TH STREET, LOS ANGELES, CALIFORNIA

To the Orient
NYK LINE
Appetizing Foods
45 consecutive meals—but no same one! That is the problem of the chefs on NYK liners to the Orient. It is an art—demanding infinite care—accomplished every voyage.
From San Francisco
Dec. 21, Shinyo Maru Mar. 1, Tenyo Maru
Feb. 15, Taiyo Maru
From Los Angeles, Dec. 21, Siberia Maru
19 Biltmore Hotel Arcade, Los Angeles

LAND
from
LES, Dec. 30
ISCO, Jan. 2
d 14 countries
York April 24
over to circle the globe.
ation is still available.
e of the Belgenland over the
ore trips are under the guid-
ess Company. Every detail
rience of two previous suc-
d Christmas at home, if you
os Angeles or San Francisco.
address Red Star Line, 510
American Express Co., 724
Los Angeles, other offices of
or Authorized Agencies.
AR LINE
TILE MARINE COMPANY
tion with
RESS COMPANY

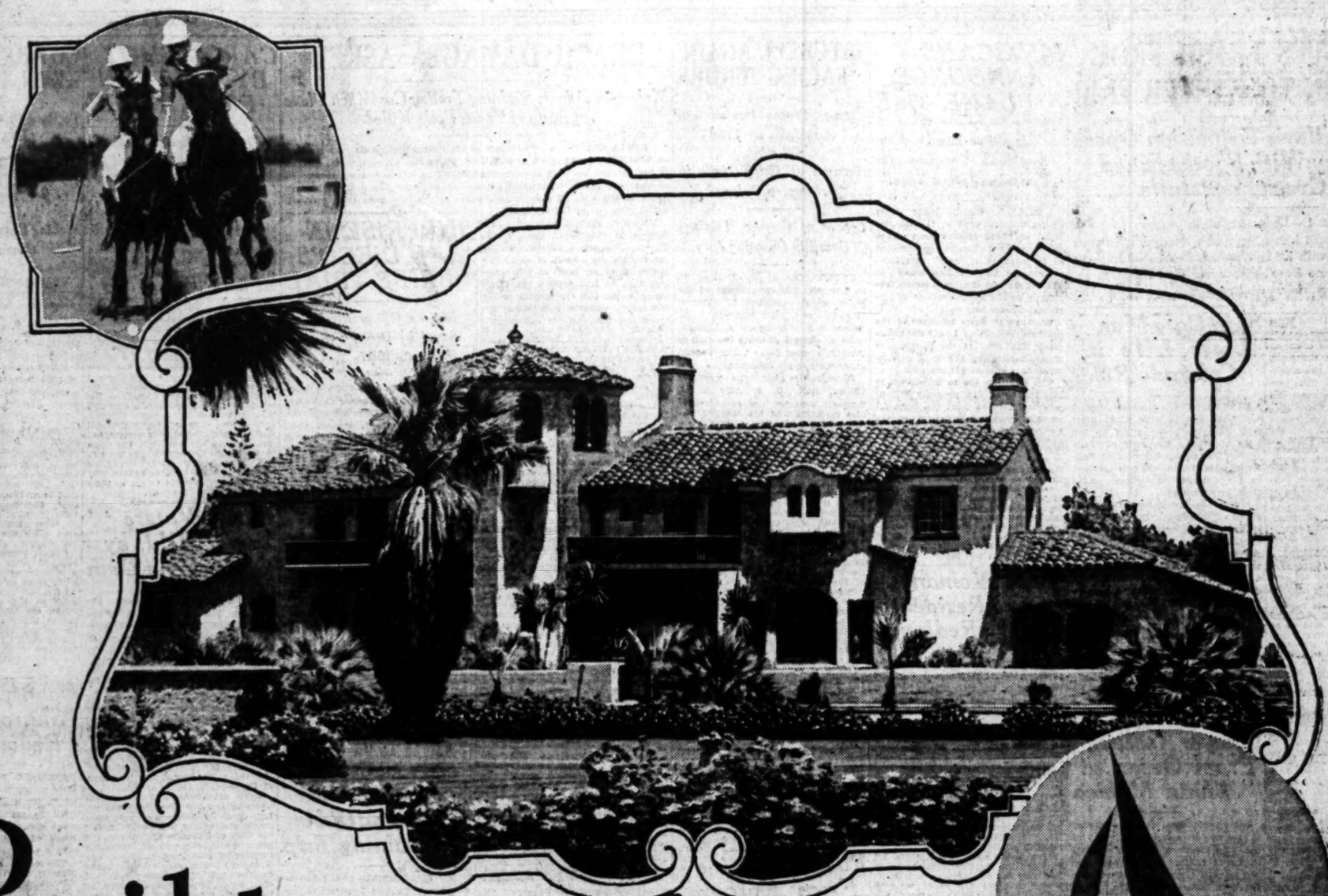

Build *your* Home by Summer Seas *in* San Diego

GO where you will in California—search everywhere from the snow-tipped peaks of the High Sierras to the Pacific shore line, and you will not find a more congenial, homey atmosphere than in San Diego, sparkling seaport city—gem of California.

San Diego's residential district is preeminently distinctive—in a location which you must see to properly appreciate. The shady avenues, the flower-decked bungalows, the wonderful gardens of this city where California began, will come as the realization of your dream of the ideal homeplace.

Nature has given San Diego a charm that climate alone could never impart. Its surrounding scenery, its all-year sunshine, its intimate proximity to lakes and mountains, its beaches and its wonderful attractions of ocean and bay, provide this romantic city with a wide variety of recreation from January to December.

San Diego has caught the true spirit of California—the California that, perhaps, called you clear across America—for here is that indefinable charm that stirs you to instant appreciation. It may be the glint of sunlight on red-tiled roof, or the distant toll of Mission bell, or the lazy slap of waves on sandy beach—it's as you yourself feel it! San Diego *has* a charm that you must come down and experience for yourself.

Then, too, there is a pleasant social background which centers around the naval and military activities for which San Diego is also famous. It is a point of interest for home-seekers to remember that the U. S. Government has spent upwards of 25 million dollars to establish the permanent home base of the 11th Naval District—simply because of San Diego's perfect climate. There is only 13° difference between winter and summer temperatures! Contrary to belief, San Diego's summers are *not* hot and winter days are always soft and balmy.

And, while San Diego has become famous as the city having the most nearly perfect climate in America, there has also been a spectacular growth in all its civic, cultural and business interests. In 6 years population has doubled and bank deposits have increased nearly 160%! San Diego, today, is the second city in the United States in home-building per capita, permits having increased since 1920 from 3½ to nearly 20 million dollars.

San Diego, has always been known as a "wonderful place to live in"—your first visit will confirm this when you see literally miles of new homes and the rapidly increasing volume of business.

You will find here a new metropolitan center of unusual possibilities, and as in all fast growing cities—many attractive opportunities for safe investment and profitable income.

If you have not been down to San Diego lately you really owe us a visit. If you are as yet not permanently located you can still have your California "dream home" down here by summer seas. At all events, mail the coupon below, and we will send you the fascinating story of our city in new booklet form.

When you arrive, be sure and call at the San Diego-California Club in the Chamber of Commerce Building (open Sundays also). Honorary Club membership will be extended to you while you are here.

San Diego California

SAN DIEGO-CALIFORNIA CLUB
624-M Chamber of Commerce Bldg.,
San Diego, California.

GENTLEMEN: Please send me, free, "The Romantic story of San Diego, California."

*Name*_____

*Address*_____

NEWS OF SOUTHERN COUNTIES

VEGETABLES FRESH FROM GARDEN TO WINTER FAIR

Imperial Valley's Exhibition Opens at Brawley With Booths Filled With Green Foodstuffs

BRAWLEY, Dec. 1.—Long after all other county fairs in the country have passed into history and when most of their grounds are covered with ice and snow, residents of Imperial Valley are flocking into Brawley today to visit the sixth annual Imperial Valley fair, which opened its gate this morning.

To make the contrast all the more striking, the management for the exhibition have cehtered their efforts to attract a great display of the green vegetables, the product of the neighboring farms and gardens. This part of the fair is its greatest success and as the visitor moves down the spacious aisles of the great exhibition tents, he is struck not only with the superior quality of the products on display, and their almost unlimited quantity, but by the infinite variety.

Growers of lettuce, carrots, squash, peas, spinach, egg-plant, beans, cabbage, cucumbers, asparagus and numberless other delicacies which are usually associated with the months of midsummer are here in profusion, brought fresh from the wonder ranches of this great valley. The fiesta spirit everywhere abounding fits well into the background of the green and gold from the orchards and gardens.

Citrus and deciduous fruits are here in great profusion and recall the fact that the acres of the Imperial Valley provide their quota of these money-making crops. Grapefruit, displayed by valley orchardists, are said to be the best produced in the entire world and are attracting much attention from the many citrus men in attendance at the fair.

Cotton, which has become one of the greatest assets of the valley, is used to good advantage in artistic and educational showings.

A group of Japanese residents have on display several new vegetables they have developed from seeds and plants from their native land, prominent among which is a new variety of limas beans and egg-plant.

A note of international importance in connection with the opening of the fair today was the official visit of Gov. Dern of Utah and Gov. Rodriguez of Lower California. Both governors were accompanied by their official families and have spent several hours inspecting the displays and paying compliments to the ranchers and stockmen who have added so much of interest to the event.

The stock pens are filled with a fine display of horses, sheep, cattle and hogs, while the poultry tent houses the greatest display of specimens of the feathered tribe ever shown in this section of the State. Special events for each day of the fair, which closes Sunday night, have been arranged by the Kiwanis clubs for the valley, who are in charge of all entertainment events. They include a nightly musical stunt on the great stage in the main tent, band concerts and many special numbers by instrumental and vocal soloists.

Imperial Irrigation District has a large section of the ground set apart where they are exhibiting many of their great dredging and other machines, together with examples of the work from the machine shops and engineering departments. A midway with all the thrills and joy rides known to modern entertainers is in full swing, which, with the well-known odor of, hamburger and "hot dogs," gives that holiday tang so well remembered from the days of the county fair in the old home town.

Officers of the fair, who are being congratulated on every hand for the unusual showing they had, point with pride to the fact that the fair is the outgrowth of a citrus and poultry show held in an uptown storeroom six years ago. From that beginning it has attracted attention and gained confidence until their offering this year makes a most favorable comparison with other fine exhibitions in Southern California.

NEW MEN ON BOARD

Glendale Chamber of Commerce to Install Directors Soon

GLENDALE, Dec. 1.—The annual election of directors of the Glendale Chamber of Commerce has resulted in the addition to the board of A. T. Cowan, realty dealer and former newspaper publisher; Samuel G. McClure, publisher of the Glendale Evening News; F. M. Brock of the Brock Van and Storage Company; Clark Dilley, president of Dilley-Brough Furniture Company; S. C. Singer, manager of the Glendale office of the Southern California Gas Company; Col. J. D. Fraser, Chief of Police, all of whom have been elected for two-year terms, and W. C. Winkler, shoe merchant.

The new board will meet with the members of the old board, who hold over for another year and will organize, within a few days, electing a new president to succeed Frank L. Fox, and appointing a new secretary from among the applicants who have sought the position left vacant by the recent resignation of Howard I. Wood.

REDLANDS DEDICATES NEW LIBRARY WING

REDLANDS, Dec. 1.—The new $15,000 wing of the A. K. Smiley Public Library built through the generosity of E. M. Lyon, who gave the funds for the wing, which will be largely given over to administration, was dedicated today by the library trustees. Among the speakers were Daniels Smiley, brother of Albert K. Smiley, who planned the library and whose money built most of it. With this wing the building takes the form of a Maltese cross, according to the design of Mr. Smiley when he first planned it. The library is one of the finest in the south and there are more than 40,000 volumes in it now, many of them rare ones.

BANK BUILDING STARTED

HUNTINGTON PARK, Dec. 1.—The Clinton Construction Company of Los Angeles, which was awarded the contract for the erection of the new building for the City National Bank, began work yesterday on the foundation excavations. Work will be pushed rapidly, as it is expected to have the building completed early in February.

Ship Cafe Man Loses Life in Colorado River

BLYTHE, Dec. 1.—After several hours of search, experienced river men have practically given up the hope of finding the body of Jack Smith, former cafe operator at Venice and Seal Beach, who was drowned in the Colorado River four miles from here Monday.

Smith was knocked off the pilot-house of the Blythe, Col., River ferry boat, by an overhead cable. His shirt later was found entangled in the boat's propeller but no trace of the body has been seen. Smith and a group of workmen were engaged in making soundings preliminary to the new bridge to be reconstructed at this point, when the tragedy occurred.

The deceased is well known in Southern California, having operated the Ship Cafe at Venice several years ago and owned a cafe at Seal Beach. He managed the El Solano Country Club for the past two years. He leaves his wife, who formerly was a musician in cafes operated by her husband.

Lawyer Rescued From Ocean at Santa Monica

SANTA MONICA, Dec. 1.—Edward M. Lavine, an attorney, 46 years of age, who practiced law twenty years in Coeur D'Alene, Idaho, and who had recently given up a position with the Title Insurance and Trust Company of Los Angeles, was rescued from the ocean this morning by Life Guard Walter Tolman of the Gables Club.

According to police, Lavine had attempted to end his life by jumping into the water from a groyne after tying his own feet with a pair of suspenders. Ed Marshall and his Santa Monica fire department inhalator squad revived Lavine after he was brought ashore by the guard.

Lavine told police he had given up his employment with the title concern because of nervous strain, and he had sought outdoor employment as a gardener. Effort is being made by Santa Monica police and citizens to find the man steady work of healthful character.

WOMAN TO ANSWER

Murray Resident is Charged With Shooting of Neighbor

LEMOORE, Dec. 1.—A shooting affray between two women residents of Murray, west of here, two months ago, caused by the sheep of Mrs. Mary Enos straying into the yard of Mrs. Pearl Souza and eating up the latter's garden, was aired in the court of Justice McClellan here yesterday. Mrs. Souza being held on a charge of assault with a deadly weapon. Mrs. Enos, who was shot in the abdomen and was in a hospital at Hanford for some time, refused to prosecute Mrs. Souza, owing, she said, to her having children, and her husband swore to the complaint.

Mrs. Souza denied theatening Mrs. Enos with a hatchet, but said she had it in her hands when she went to the Enos home for a friendly talk over the difficulty. Mrs. Souza was released on $2000 bail.

EDITORS MAY COME

Press Congress of World Favors Los Angeles for 1932 Meet

CLAREMONT, Dec. 1.—That Los Angeles will be likely to have the editors of the world as their guests in 1932 is the opinion of Crombie Allen, editor and publisher of the Ontario Daily Report, who addressed the Pomona College faculty and students today upon his tour of Europe. At the Press Congress of the World, which was recently conducted at Geneva, Switzerland, Mr. Allen represented Southern California in extending to the congress an invitation to convene here in 1932 at the time of the Olymuic Games. The invitation was favorably received by the congress. In his address Mr. Allen spoke of the great interest in international affairs which was displayed by the editors' convention at Geneva and of the beauties of the European countries which he visited.

WANDERER KILLED BY HIT-AND-RUN DRIVER

VENTURA, Dec. 1.—Struck by a hit-and-run driver as he was walking along the highway, 100 yards west of Mussel Rock Inn at 11 o'clock last night, Tom Murphy, 62 years of age, "Knight of the Road," died several hours later at the Big Sisters' Hospital as the result of his injuries. Murphy was discovered lying at the side of the road where he had been thrown by the impact of the car, by A. C. Anderson, a motorist, who notified the Sheriff's office of the accident. Murphy was unable to give either the license number or a description of the car that struck him. He said he was from New York and had neither friends nor money. The body was removed to Reardon's undertaking parlors, where it is held pending an inquest and burial by the county.

MEXICANS ANNOUNCE PLANE USE

Eight Purchased from Southland Company for Campaign Against Yaqui

MEXICALI, Dec. 1.—Eight army planes manufactured by the Douglas plant at Santa Monica have been purchased by the Mexican government to be used in military operations against the Yaqui Indian rebels in the Sonora and Sinaloa districts, according to the announcement of territorial officers here today.

Secretary of State Martinez of the northern district of Lower California stated that four of the planes have been financed by the local government at a cost of $16,800 each.

The airplanes are to be piloted by Mexican flyers and probably will be returned here to form the basis for an air-service establishment in the northern district at the close of the Indian campaign.

It was stated here today that two of the planes have been delivered to the Federal troops, being taken across the border at Nogales.

Gov. Rodriguez, who holds the rank of brigadier-general in the Mexican army, believes that the planes can be used most effectively against the insurrectos in the mountain district and it was largely through his recommendation that the investment was made.

Slain Woman Once Resident of Redlands

REDLANDS, Dec. 1.—Mrs. Blanche Myers, who was strangled in Portland yesterday by the man who is believed to have murdered eleven women on the Coast in the past few months, formerly lived in Redlands.

She was the widow of Chris J. Myers, for many years a leading merchant of the city, who died here about ten years ago. After his death Mrs. Myers and her two sons went to Portland to be near her brother, Robert Lawrence, a shoe merchant there. She was active in the work of the Woman's Club here, was a well-known singer and soloist at the Unitarian churches and was interested in affairs of a civic nature.

Mrs. Myers advertised a room for rent and the murderer came to see it. Her body was discovered several hours later. A towel had been wrapped around her throat to strangle her. She leaves two sons, Robert and Lawrence Myers. The younger one made his home with her. George Lyres, City Councilman and a close friend of Mrs. Myers and her family, wired today that friends here stand ready to give any help necessary in running down the murderer.

Skunk Invades Cabin to Lunch on Cherry Pie

PASADENA, Dec. 1.—Roy Pyle, official of the Rust Furniture Company, returned to Pasadena today from a camping trip near Lytle Creek with a story in which he and a member of the species mephitis mephitica figured as the principal characters.

The pole-puasy—yes, that's what mephitis mephitica means—enters the story in the dead of night by way of the back door of the Pyle cabin, where Mr. and Mrs. Pyle were slumbering peacefully. The gas-kitten strolled about the cabinet till his eye lit on a choice slice of cherry pie. This he seized and jumped on Pyle's bed to eat it.

Pyle was in bed, so that when he awoke it was to look into the soulful eyes of the pole-cat sitting on his chest, munching cherry pie. Strangely, this is the climax of the narrative, for Pyle reports that he merely kept quiet and that the skunk finished his meal undisturbed and considerately walked out of the cabin without leaving the slightest reminder of his erstwhile presence.

Mrs. Pyle corroborates her husbands story, so that there is nothing to do but believe it.

PORTERVILLE CITIZEN GETS STATE POSITION

PORTERVILLE, Dec. 1.—Ray L. Riley, State Controller, announces appointment of C. O. Premo, well-known Porterville insurance man and real estate dealer, as State Inheritance Tax Appraiser for this district. This appointment is received with considerable interest here and is considered not only indicative of Premo's recognition but of Porterville's rank as a community deserving of such an office. Premo had resided here for a number of years and is secretary-manager of the Porterville Building and Loan Association and clerk of the schools. He is also an expert accountant.

PASADENA REPORTS 5000 NEW CITIZENS

PASADENA, Dec. 1.—The population of Pasadena has increased approximately 5000 since the first of the year, according to computations of the Municipal Light and Power Department, based on the number of new meters installed in the city during the last year. Estimating the total population on the basis of three persons to a meter, the local figure at present is 83,130.

QUAIL SHOOTERS FILL TULARE COUNTY FIELDS

PORTERVILLE, Dec. 1.—From the first break of dawn until the darkness drove them in, quail hunters have been abroad in the land in this section of the valley today. A number of nimrods brought in the limit within a short time. Quail hunting in Tulare county, particularly in the mountains and foothill regions is declared better than for a number of seasons.

MITCHELL AGAIN FACING JURORS

Former Fresno Banker and Associates on Trial

Accused of Using Mails in Scheme to Defraud

Echoes of Former Hearings Heard in Choosing Jury

FRESNO, Dec. 1. (AP)—Trial of W. D. Mitchell, former president of the Valley Bank, Charles E. Virden, Mitchell's son, Fink Mitchell, J. M. Bruere, S. E. Whiting and A. L. Hanscome on charges of using the mail to defraud, opened today before Federal Judge George M. Bourquin.

Immediately after the jury was chosen, Asst. U. S. Atty. J. N. Simpson outlined the government's case declaring that the Mitchell Virden Lumber Company, a corporation organized under the laws of Delaware, had a strip of land known as the Duncan Mills property at the mouth of the Russian River in Sonoma county. According to the allegations, the property was exploited in a stock-selling scheme during which it is charged false representations were made concerning the property and sent through the mails. Simpson charged that Mitchell and Virden were officials of the company, Bruere was manager, Whiting and Fink Mitchell, stock salesmen and Hanscome assisted in the promotion of the company.

Battle echoes of the bank-case war were heard with the opening of the defense examination of the jurors when George Cosgrave, attorney for Mitchell, questioned the first juror regarding his bank affiliation. This was objected to by Asst. U. S. Atty. J. E. Simpson, whereupon Cosgrave made a statement to the court in which he declared that it was the stand of the defense that his prosecution at most is due to the activity of a certain bank "and three separate indictments had been returned against Mitchell in which special counsel was employed."

"It has been denied and has never been denied," Cosgrave said, "that this special counsel was employed by these banks."

Judge Bourquin sustained Simpson's objection.

The proceedings opened by a motion by Frank Marvin, counsel representing Hanscome, for a separate trial, but the motion was denied.

Patient Missing From Hospital Found Drowned

SAN RAFAEL, Dec. 1. (AP)—The body of Mrs. Mary Davis, 60 years of age, who disappeared from the Ross General Hospital last night, was found today in a slough near Escalle, four miles south of the hospital. Death had been caused by drowning.

Mrs. Davis, who had been a patient in the hospital for nine years, wandered away from the institution last night. She apparently lost her way and fell into the slough.

She is survived by a husband residing in San Francisco and a son who lives in Los Angeles.

'VAG' LAUGHS AT POLICE

Aged Wanderer With Multitude of Bank Books Gains Freedom

LONG BEACH, Dec. 1. (AP)—Edward Robinson, aged wanderer, had the laugh on detectives here today.

"I'm counting my money," Robinson told the officers when they arrested him on a charge of vagrancy.

At police headquarters Robinson was found to have in his possession fifty-five savings-bank books plus several building and loan association certificates. His deposits aggregate more than $4000 and range from $2 to $200 and are scattered all the way from Sioux City, Iowa, to California.

"I don't believe in putting all my eggs in one basket," Robinson said as he was released.

AGED MAN BOUND OVER ON BAD-CHECK CHARGE

PORTERVILLE, Dec. 1.—I. E. Wilson, 83 years of age, who recently posed here as a wealthy dealer in stocks and bonds, waived preliminary hearing on three bad-check charges when taken before Justice of the Peace Lumley at Porterville this afternoon and was bound over to the Tulare county Superior Court. In lieu of $500 bail he was escorted back to the Tulare County Jail in Visalia. Wilson's checks were written on the Utah State Bank of Salt Lake City, where he said he used to have a checking account. Officers are also investigating reports that Wilson but recently escaped from the psychopathic ward in Los Angeles.

POWER LINE COMPLETED

Current Turned Into Wires of Edison Company on New Vincent Division in Kern County

BAKERSFIELD, Dec. 1.—Throwing into active use a great network of electric lines through which the Southern California Edison Company supplies Southern and Central California with electric power, the southern half of the third 220,000-volt transmission line completed by the power company was energized today with the closing of an electric switch at Magunden station south of Bakersfield by E. R. Davis, manager of construction for the power company.

The new line from the south is known as the Vincent line and will be continued northward to connect with a series of gigantic hydroelectric plants situated on the Big Creek and San Joaquin River in the northeastern section of Fresno county.

There are ninety-five miles of new lines in the new addition, the majority of them situated in Kern county where a crew of 600 men, nearly all recruited locally, has been working for more than six months. Actual work began in Kern county on May 1, the finishing touches being cleaned up at the present time. Magunden station, six miles east of Bakersfield, has been the central office for the construction.

Nearly twelve months have been required in completing the entire span of power lines across the mountains and desert, necessitating an expenditure of approximately $2,000,000 for road building, telephone lines, switching facilities and the purchase of the rights of way.

During the period of slightly more than six months work in Kern county, the company has paid local men about $80,000 each month. Approximately $400 a day has been paid each day for foodstuffs, making a total of $75,000 spent for foodstuffs alone, in Kern county.

DEATH DAMAGES ASKED

Motorman Admits Skidding Trolley Car When Three of Party of Young Folks Killed

SANTA ANA, Dec. 1.—The wreck at the Pacific Electric Railway crossing on West Seventeenth street in May, 1925, which cost three lives was a crash of two vehicles traveling at high speed, according to Roy Reamer, motorman of the electric car who testified today in Superior Judge E. J. Marka's court at the trial of four damage suits, aggregating more than $100,000, which grew out of the accident.

Motorman Reamer, summoned as a witness in defense of the Pacific Electric Company admitted that his car was making a speed of about forty-five miles per hour at the crossing; that he had applied the emergency brakes two car lengths or 110 feet away, without diminishing his speed and that his car had coasted for nearly 2000 feet in which distance the speed had not decreased more than five miles per hour.

The automobile containing six boys and girls, half of whom were killed at the crossing, was making about the same rate of speed, Reamer estimated.

The motorman's estimates regarding the speed of the electric car and the failure to diminish speed appreciably in a distance of 3000 feet although he had sighted the automobile and had shut off power on the possibility that an emergency stop might be necessary, Reamer admitted were obtained by attorneys for the plaintiffs on cross-examination and were hailed by the plaintiffs as a damaging blow at the defendants.

Reamer said that when he first saw the automobile, 2000 feet away from the crossing he estimated that the automobile was making a similar distance away and traveling at about equal speed. Therefore he allowed his car forty-five and fifty miles per hour, to coast. He was still traveling at a rate of about forty-five miles per hour, two car lengths from the crossing, when he saw that the automobile was not going to stop before the crossing. Reamer then applied his emergency brakes, but his car was still making forty-five miles per hour when the crash occurred, he said.

Glen A. Richards, 19, of Santa Ana, Raymond Kemp, 20, of Glendora and Miss Willa Bloomer, 17, of Villa Park, were killed outright in the wreck. Charles Ring, Jr., of Santa Ana and the Misses Allene Haines, 22, and Marjorie Haines, 16, of Orange, were badly injured.

The three survivors and the parents of Miss Bloomer are plaintiffs in the four damage actions now being heard before a jury. Each suit involves slightly more than $25,000. Attorneys Head, Rutan and Scovel of Santa Ana represent the plaintiffs. Attorneys Earl Morris, Los Angeles, and Stanley Reinhaus, Santa Ana, are counsel for the railway company.

Mr. and Mrs. Otis Richards, parents of Glen, who were made defendants with the railway company are represented by former Judge F. C. Drumm, of Santa Ana and Attorney Joe Crider Jr., of Los Angeles.

Suit for Lands Rouses Echo of Hanford Murder

HANFORD, Dec. 1.—A sensation was sprung here this afternoon when Preston Higgins, Oakland attorney, filed suit on behalf of Martha E. Pearson to set aside three deeds made by W. Stanton Brown in favor of his wife, Jennie Laura Brown, the latter being in the County Jail here as one of three convicted of the murder of Lee Camp, wealthy young rancher, who met his death nearly two years ago on the Brown ranch near this city.

Mrs. Pearson is a sister of "Stant" Brown, as he was generally known here, and asserts that the deeds were made out in favor of Brown's wife through influence and duress.

Brown was suffering from paralysis at the time the murder is supposed to have taken place and he died recently, asserting his belief in his wife's innocence.

The deeds in question, one of which was for the Brown home ranch, were made out several years ago, before the charge of murder was successfully pressed against Mrs. Brown, her uncle, J. H. Tipton and Fred Mills, foreman on the ranch where the murder is said to have occurred.

BANDIT SUSPECTS TAKEN AT FRESNO

FRESNO, Dec. 1.—Charged by Detroit police with being implicated in a $4000 pay roll robbery, Orville Wagner, 25 years of age, and Ernest Ramsey, 36, were arrested by Fresno police this afternoon and put in jail awaiting arrival of a Detroit officer to return them. Wagner told police this afternoon that he knew nothing of the robbery, but could tell the Detroit police the names of four persons who perpetrated it, while Ramsey declared that he knew nothing concerning it. Search of the men's effects failed to reveal any clews, the police announced. The men were arrested at 1020 Thorne avenue as they were preparing to leave for San Francisco by automobile. Advices from Detroit said that warrants for their arrest are held there.

SURPRISE IN SAN DIEGO'S BRIBE TRIAL

Eastern Officer Placed on Stand by Defense to Face Woman Witness

SAN DIEGO, Dec. 1.—Defense counsel for Dist.-Atty. Chester C. Kempley and C. Guy Selleck, his assistant, on trial for bribery, exposed their surprise witness from the Middle West just before noon adjournment today, standing him before Agnes Keller, State's star witness, and asking her if she knew him.

He is J. Ingham of the Kansas City (Mo.) detective force, and was chief of that force when Agnes is said to have been convicted of a felony and sentenced to two years' imprisonment in Missouri, which conviction and sentence Agnes denied yesterday. Agnes looked him over seemingly somewhat nonplussed and answered that she did not believe she knew him.

In answer to questions from Attorney McKee the woman told of her life since she appeared in San Diego, her different places of residence and "business" and the different lawyers she employed.

The purpose of Attorney McKee in having her recite her affairs and moving days was indicated to be as to the causes of moving, his questions showing he expects to prove that Dist.-Atty. Kempley and his assistant, C. G. Selleck, were following her with redlight abatement proceedings or ordering her out of town during the period that she testified on direct examination that she was on most friendly terms with them and acting for alleged solicitation of bribes from William R. Johnson.

Sportsman Dies Unexpectedly on Hunting Trip

SAN BERNARDINO, Dec. 1.—Probably stricken with a heart attack, Dr. A. D. Hubbell, former county veterinarian, died unexpectedly early this morning while on a hunting trip in the mountains north of Lake Arrowhead. Dr. Hubbell, accompanied by three sportsmen of the city, left at midnight for the Desert Hills to hunt quail. Shortly after dawn he complained of being tired and sat down to rest, his companions continuing the hunt.

Half an hour later they returned and found Dr. Hubbell lying face downward in the brush. Believing he had fainted, the hunters attempted to revive him but failed. The body was removed to the city late today.

Dr. Hubbell was 57 years of age and came to Southern California, thirty-five years ago. He resided in Los Angeles for twenty years where he practiced his profession. He was named county veterinarian five years ago and resigned in 1923.

Theft of Autos Laid to Costs of Honeymoon

Married Monday, stealing automobiles Tuesday and arrested Wednesday, is the record attributed by the police to Albert Leon, 23 years of age, of 635 Crocker street.

"I took the autos to defray the expenses of my honeymoon," Leon is quoted by the police as saying when taken into custody yesterday while engaged, according to the arresting officers, in stripping the car of M. J. Crockett of 519 Holden street in a vacant lot at the end of Bloom street.

According to Detective-Lieutenant Romero of the Lincoln Heights division who made the arrest, Leon admitted taking cars belonging to Theodore Anderson of 518 South Hancock street, and Herbert Hutchinson of 3826 Whittier Boulevard the day after he was married.

Leon was booked at the City Jail on suspicion of grand larceny. His bride was not in evidence.

Youths Hunted in Eight States Captured Here

The prowess of the Los Angeles detective was shown yesterday when two youths who had driven an asserted stolen automobile through eight States without detection were arrested here just fifteen minutes after entering the city.

The arrest was made at San Fernando Road and Dayton avenue by Detective Lieutenants Romero and Bohanan of the Lincoln Heights division. The suspects gave the names of Gerald E. Kittredge, 22 years of age, of Manchester, N. H., and John T. Dalton, 21, of the same city.

According to the detectives, the youths were in possession of a car stolen in Toledo, O. They were booked at the City Jail on suspicion of violating the Dyer Act.

NEW WORK PLANNED BY PHONE COMPANY

That $218,210 is to be expended in the construction of telephone cable and equipment between Los Angeles and Van Nuys, Pasadena, Santa Monica, Covina and Santa Maria is announced by Ben Wright, manager of public relations of the Pacific Telephone and Telegraph Company. The greater part of the work is scheduled to begin in 1927.

CAROM SHOT BY MATRON FOILS THIEF

Chief of Police Believes Woman Would Make Fine Billiard Player

INGLEWOOD, Dec. 1.—Inglewood police are looking for a wounded burglar. Mrs. Frank Florian of 1121 South Maple avenue, it is believed by Chief C. H. White of the police department, would make an excellent billiard player. She made a carom shot with her husband's heavy revolver that ricochetted from the side of the house and undoubtedly, she says, found its target in the prowler's anatomy, judging by his yell of surprise and quick retreat.

Mrs. Florian was alone in the kitchen of her home, completing the family ironing, when she heard someone tampering with the door. Dropping the flatiron, she rushed to the bedroom for her husband's shooting iron, and took three shots through the window. The first two bullets did not carom sufficiently and remained imbedded in the wall, but the third thudded into the body of the prowler and he fled precipitately, holding his side as he ran. Officers believe that the intruder made his escape in a car he had parked near by.

Flood Waters Are Held by Pacoima Dam

PACOIMA, Dec. 1.—Already the Pacoima Dam, which is in course of construction, is proving of benefit in holding back flood waters, G. H. Wray, engineer in charge of the laboratory at the dam, stated today that the structure had withstood the excess waters resulting from the recent heavy rains.

The impounded waters at the base of the dam measures sixty feet in depth and runs back a distance of 800 feet at various depths. The height of the dam at the lowest point is ninety-six feet and 125 feet at the highest points. The flood water gradually is being released through the thirty-inch pipe near the base of the dam, Mr. Wray stated.

Work of construction was halted temporarily while the storm was on, but again is progressing. A new scenic and utility highway following the line of Pacoima Canyon to the summit will be completed before the summer of next year, it also is announced by engineers drawing plans for the road. The thoroughfare will open up a large mountain area in the vicinity of the dam, which heretofore virtually has been inaccessible.

NEW PEACE PLAN TOLD

Londoner in Riverside Speech Urges Ministry to Fight Wars

RIVERSIDE, Dec. 1.—A ministry of peace as a department of every government would be the simplest expedient to check further wars, declared Dr. H. K. W. Kumm of London, noted African explorer and student of international affairs, who spoke before the Riverside committee for world peace at Mission Inn last evening. Such a department as necessary and vital as that of war, he said.

Serving on it would be world-known authorities on international problems and to this board would be referred all questions of dispute with other nations. Within five years, declared Dr. Kumm, all civilized nations of the world would follow with similar peace ministries forming the world's clearinghouses for disagreements.

Kumm would staht organization of the peace department by formation of "associations for international understanding" in all communities of the United States. These bodies would bring influence to bear on local representation in Congress for favorable action. Riverside committee for world peace enthusiastically indorsed the working plan for better international understanding and will actively support it.

"INDIAN FRANK" DEAD

Survivor of Early California Days Dies Alone in Ventura Shack

VENTURA, Dec. 1.—"Indian Frank," one of the oldest survivors of the days of the dons in Southern California, was found dead by Sheriff's deputies in a shack on the Ventura water front today.

"Indian Frank," whose real name was Francisco Andunga, had been a picturesque figure in Ventura for twenty-five years. In the days of the gold rush of '49 Indian Frank drifted into the gold country. He came back to Southern California when the placers played out. When he became reminiscent "Indian Frank" spun many thrilling yarns of early California days. Coroner Reardon announces that an inquest will be conducted.

VALLEY CHAMBER TO HAVE SESSION TODAY

VAN NUYS, Dec. 1.—Directors of the new San Fernando Valley Chamber of Commerce will meet in Van Nuys tomorrow night to approve a budget of $12,000 to be used for administration expenses of the organization next year. The finance committee is headed by Frank E. Slattery. Charles L. Wood of San Fernando has served as president since the formation of the body in October, when the Associated Chambers of Commerce of San Fernando Valley Association were consolidated. The new $12,000 budget is designed to include funds that will permit the employment of a secretary at a salary of $3,000 a year.

WANTED MAN SURRENDERS

VENTURA, Dec. 1.—Frank Carlson, trusted book-keeper for the Oxnard branch of the Hobson Brothers' Markets, for whom a nation-wide search has been made since early in June on a charge of embezzling funds from the company, gave himself up to Sheriff Arndorff this morning at El Paso, Tex., according to a telegram received by Sheriff Clark from the Texas official.

COTTON YIELD KERN REPORTED

To Date 26,449 Bales Ginned in That County

Earlimart District Output Reaches 5149 Total

Picking Resumed After Delay Caused by Rain

BAKERSFIELD, Dec. 1. — The county's cotton harvest to date, 26,449 bales, according to a report compiled by W. H. Hughes, cotton classer for this district, the amount of cotton has been ginned in Kern county, just over the Tulare line.

Mr. Hughes's report gives a total of 2300 bales for one gin at Earlimart, and 2040 for another Earlimart gin.

By county districts Mr. Hughes's report is as follows: Pond, 833; Delano, 318; Delano, 2766; McFarland, 2580; McFarland, 1075; Wasco, 1980; Shafter, 1049; Shafter, 1356; Rio Bravo, 1435; Connection, 1920; Kern Lake, 3625; Maricopa, 1400; Lamont, 1896; Weed Patch, 2154; California Produce Company, 1229; Schluter, 1360, and Rocky Point, 2. Where towns have been enumerated twice the totals given are for two different gins.

Cotton picking at Arvin has been resumed after several days of rain, which stopped the pickers. From reports given by several growers in the district, no serious damage has been done to the crop, except in cases where the crop was heavy and the cotton which came in contact with the ground was discolored.

Practically all growers have finished first picking ginned and a few growers are almost through with the second picking.

County Would Share Cost of Redondo Paving

REDONDO BEACH, Dec. 1.—Petitions asking for the paving of Diana street, for which the county has offered to pay half of the improvement cost, will be presented to the Board of City Trustees at its next meeting, it was announced last night.

The action of the Elena-avenue property owners was taken at a well-attended meeting called by the Board of City Trustees to determine the consensus of opinion among the property owners regarding the project, which the county will put up.

It is understood that the total cost will be in the neighborhood of $32,000. Elena street is a wide boulevard running north and south, and distinguished as the only street running straight with the city proper to the ocean, all others being cut in a half-circle. This street connects with Camino Real in Redondo, and will be a part of the Sepulveda Boulevard project, put through by the county.

Further consideration will be given the impending improvement of Diana street, which is the boulevard to Torrance, for which the county is willing to give the sum of $32,000, estimated as one-half the cost.

RAISIN REPORT WAITED

Growers Look to SunMaid President for Hope in Gloom Period

BAKERSFIELD, Dec. 1.—Ralph F. Merritt, president of the SunMaid Raisin Growers of California delivers his annual report to growers and business men directly interested in the industry tomorrow evening at the high school auditorium, the occasion will be more than a formal recounting of facts and figures. Many of the grower-members of the association in Kern county are faced by a serious situation of crop failures and low prices, look to President Merritt for reassurance.

In a small way there have been dissatisfaction among the growers because of numerous failures in their crops they are short of money, a situation which the installment system of payments employed by the cooperative association does not tend to aid, they say.

The dissatisfaction, occasioned not only by the payment system of the SunMaid, but also, by the fact that independent buyers are paying slightly higher prices, found its first open expression at a meeting in McFarland, and J. N. Leslie, vice-president of the association, told the dissatisfied ones that the severest critics of the association could only gain their end by withdrawing.

REDONDO BEACH MAN CHARGED WITH ARSON

REDONDO BEACH, Dec. 1.—Charles C. Martin was taken into custody early this morning and lodged in the City Jail on a charge growing out of an asserted attempt to burn insured property.

According to police reports, property recently occupied by Martin and belonging to him was partially burned on Monday evening, firemen finding in the place oil-soaked rags and other evidence of an attempt at arson. The hearing has been set for Friday morning, the 10th inst., in Judge Moodie's court. Martin is said by friends to have been slightly deranged since a domestic row three years ago in which his 12-year-old son shot him through the left eye in trying to protect his mother with whom Martin was quarreling.

SAN DIMAS SCHOOL BETTERMENT SLATED

SAN DIMAS, Dec. 1.—Bids for the purchase of $35,000 school bonds will be used for the addition of campus land, purchase of new equipment and erection of new buildings at San Dimas Union High school, will be opened Monday in the office of the Supervisors in Los Angeles. As soon as money from the bonds is available eleven acres will be added to the school grounds, a new gymnasium constructed and an addition built to the mechanical arts building.

COTTON YIELD IN KERN REPORTED

To Date 26,449 Bales Ginned in That County

Earlimart District Output Reaches 5149 Total

Picking Resumed After Delay Caused by Rain

BAKERSFIELD, Dec. 1. — Kern county's cotton harvest to date is 26,449 bales, according to a report compiled by W. H. Hughes, Kern cotton classer for this district. The amount of cotton has been ginned in Kern county, just over the Tulare mart, and 2849 for another Earlimart gin.

By county districts Mr. Hughes' report is as follows: Pond, 335; Delano, 315; Delano, 2786; McFarland, 2580; McFarland, 1075; Wasco, 1800; Wasco, 1380; Shafter, 1049; Shafter, 1356; Rio Bravo, 1435; Conner Station, 1920; Kern Lake, 2025; Maples, 1400; Lamont, 1896; Weed Patch, 2184; California Produce Company, 1239; Schluter, 1960, and Rocky Ford, 2. Where towns have been enumerated twice the totals given are for two different gins.

Cotton picking at Arvin has been resumed after several days of rain which stopped the pickers. From reports given by several growers in the district, no serious damage has been done to the crop, except in cases where the crop was heavy and the cotton which came in contact with the ground was discolored.

Practically all growers have their first picking ginned and a few growers are almost through with the second picking.

County Would Share Cost of Redondo Paving

REDONDO BEACH, Dec. 1.—Petitions asking for the paving of Elena street, for which the county has offered to pay half of the improvement cost, will be presented to the Board of City Trustees at its next meeting, it was announced last night.

The action of the Elena-street property owners was taken at a well attended meeting called by the Board of City Trustees to determine the consensus of opinion among the property owners regarding the way in which the county will put up.

It is understood that the total cost will be in the neighborhood of $32,000. Elena street is a wide boulevard running north and south, and is distinguished as the only street running straight with the city parallel to the ocean, all others being laid out in a half-circle. The street connects with Camino Real in Hermosa, and will be a part of the new Sepulveda Boulevard project being put through by the county.

Further consideration will be given the impending improvement of Ogden street, which is the boulevard to Torrance, for which the county is willing to give the sum of $32,000, estimated as one-half the cost.

RAISIN REPORT WAITED

Growers Look to SunMaid President for Hope in Gloom Period

BAKERSFIELD, Dec. 1.—When Ralph F. Merritt, president of the SunMaid Raisin Growers of California delivers his annual report to growers and business men directly interested in the industry tomorrow evening at the high school auditorium, the occasion will be more than a formal recounting of facts and figures. Many of the grower-members of the association in Kern county faced by a serious situation of crop failures and low prices, look to President Merritt for reassurance.

In a small way there has been dissatisfaction among the growers because of numerous failures in other crops they are short of money, a situation which the installment system of payments employed by the cooperative association does not tend to aid, they say.

The dissatisfaction, occasioned not only by the payment system of SunMaid, but also by the fact that independent buyers are paying slightly higher prices, found its first open expression at a meeting in McFarland and J. N. Leslie, vice-president of the association, told the dissatisfied ones that the severest critics of the association could only gain their end by withdrawing.

REDONDO BEACH MAN CHARGED WITH ARSON

REDONDO BEACH, Dec. 1.—Charles C. Martin was taken into custody early this morning and lodged in the City Jail on a charge growing out of an asserted attempt to burn insured property.

According to police reports, property recently occupied by Martin and belonging to him was partially burned on Monday evening, firemen finding in the place oil-soaked rags and other evidence of an attempt at arson. The hearing has been set for Friday morning, the 10th inst., in Judge Moodie's court. Martin is said by his friends to have been slightly deranged since a domestic row three years ago in which his 12-year-old son shot him through the left side in trying to protect his mother, with whom Martin was quarreling.

SAN DIMAS SCHOOL BETTERMENT SLATED

SAN DIMAS, Dec. 1.—Bids for the purchase of $35,000 school bonds, to be used for the addition of campus land, purchase of new equipment and erection of new buildings for Bonita Union High School, will be opened Monday in the office of the Supervisors in Los Angeles. As soon as money from the bonds is available eleven acres will be added to the school grounds, a new gymnasium constructed and an addition built to the mechanical arts building.

A THREE DAYS COUGH IS YOUR DANGER SIGNAL

Persistent coughs and colds lead to serious trouble. You can stop them now with Creomulsion, an emulsified creosote that is pleasant to take. Creomulsion is a new medical discovery with two-fold action: It soothes and heals the inflamed membranes and inhibits germ growth.

Of all known drugs, creosote is recognized by high medical authorities as one of the greatest healing agencies for persistent coughs and colds and other forms of throat troubles. Creomulsion contains, in addition to creosote, other healing elements which soothe and heal the infected membranes and stop the irritation and inflammation, while the creosote goes on to the stomach, is absorbed into the blood, attacks the seat of the trouble and checks the growth of the germs.

Creomulsion is guaranteed satisfactory in the treatment of persistent coughs and colds, bronchial asthma, bronchitis and other forms of respiratory diseases, and is excellent for building up the system after colds or flu. Money refunded if any cough or cold is not relieved after taking according to directions. Ask your druggist.—Advertisement.

Brightens the Twilight Zone

THOSE light-starved desks are costing good money in tired eyes and wasted energy. Poor lighting is too expensive for any office.

Nature made daylight for eyes. That's why every Meralite has a special screen that changes ordinary electric light into soft, eye-saving daylight—ideal for reading or working.

Meralited offices look better—like contented workers—no eyestrain—greater output—and daylight on every desk.

Meralite fixtures are branded for your protection, and have the Daylite Screen. Buy them by name.

Sold by office supply and electrical dealers in U. S. Duplex & Co., 32 Warren St., N. Y. Established 1874.

Used Cars for Sunday Outings—Times Want Ads

HOPES FADING FOR FARM AID

Relief Action at Approaching Session Unlikely

Delay on Question Until Next Congress Probable

Situation Laid to Attitude of Southern Democrats

WASHINGTON, Dec. 1. — Early hopes that it would be possible to enact farm-relief legislation at the approaching session of Congress are vanishing, it was learned today. It now seems probable that the whole question will go over to the next Congress which, unless called in extraordinary session, will not assemble until December, 1927.

The corn and wheat belt leaders find after canvassing the situation that the prospects are not favorable to passage at the coming session of the McNary-Haugen bill to boost the domestic price of farm products. Again the southern Democrats have failed to come through in sufficient number to assure passage of the measure.

That was the cause of its failure in the last session. George M. Peek and other leaders in the corn belt organization worked out a bipartisan alliance between western Republicans and southern Democrats to put over the surplus-control measure. The cotton co-operatives favored the proposed legislation and it was thought that their views would be reflected by the cotton States' Senators and Representatives. The scheme looked good on paper but it failed to work in practice. Most of the southern Democrats voted against the bill and supported alternative plans sponsored by Democrats.

BITTER EXPERIENCE

A few months ago the bottom dropped out of the cotton market as the result of an overproduction of that staple. The planters found themselves the victims of a surplus. They were in the same boat with the corn and wheat growers who were being compelled to sell at prices below the cost of production because of the existence of a surplus of their product.

The promoters of the McNary-Haugen bill thought that this bitter experience of the South would be reflected in an accession of support for surplus-control legislation from south of the Mason and Diven line. They began sounding Senators and Representatives from the cotton States on the proposition of renewing the effort to put through the McNary-Haugen bill at the coming session. To their surprise they received little, if any encouragement.

Some of the legislators from the cotton States told the corn-belt leaders they are in favor of the bill, but would be unable to vote for it because the Democratic leadership is opposed to the measure. The Democratic party, it was explained, will never support the McNary-Haugen or any similar plan of surplus control for the reason that the underlying principle of this proposed legislation is a scheme for making the protective tariff on farm products effective. The object of the measure is to remove the surplus from the domestic market, thereby causing the domestic price to rise to the world price, plus the tariff.

NEGOTIATIONS END

The negotiations between the western Republicans and the southern Democrats terminated apparently with some feeling on each side. The Democratic leaders, according to the corn-belt statesmen, are bent upon killing any farm-relief legislation before the 1928 election on the theory that the failure of such legislation will prove extremely damaging to the Republicans in the Presidential contest. The corn-belt crowd, the Democrats retort, would be the most disappointed if the farm-relief bill were passed at the approaching session because it would take the platform out from under Frank Lowden's candidacy for the Republican nomination.

In view of the inability to muster a sufficient number of southern votes, the corn-belt leaders, in conference with Senator McNary, Republican, Oregon, decided to proceed cautiously. They do not want to risk another defeat, which they fear would be fatal to their entire program. Senator McNary will introduce the bill in revised form as soon as Congress meets, but no steps will be taken to press it unless the cotton States' legislators should experience a change of heart and get in line for it.

GOVERNOR GETS SCOTCH GIFT

Oh, No, Not Whisky, Just Box of Golf Tees Which Don't Do Him Any Good

SACRAMENTO, Dec. 1. (Exclusive)—Gov. Richardson today received his first Christmas present and immediately reached the conclusion that the donor is plotting against his daily habits.

The present consisted of several small packages of wooden golf tees encased in a handsome leather box. Gov. Richardson is one State official who successfully repelled the golf impulse, but he suspects the tees are designed to break down his will power.

The Governor's favorite outdoor pastime is pitching horseshoes, and he would appreciate a suggestion from any citizen as to how the tees can be used in that game.

Financing Plan of San Joaquin Light Approved

SAN FRANCISCO, Dec. 1. (AP)—The State Railroad Commission today granted the San Joaquin Light and Power Corporation permission to issue $25,000,000 of thirty-year 5 per cent mortgage bonds and $3,000,000 of par series A prior preferred 6 per cent stock. An application to issue $4,000,000 worth of common stock was refused.

Issuance of the bonds and stocks clears the way for the redemption of $22,725,000 bonds outstanding, and for reimbursement of the treasury for extensions already under way or contemplated.

RUBBER PIONEER TO GET REWARD

Benefit Fund for Father of Industry Subscribed

Englishman Procured Seeds From Brazil

Ruse Used to Bring Plants to London

BOSTON, Dec. 1. (AP)—Pecuniary reward for a deed that gave inception to the present rubber industry is virtually complete after eighteen years of effort by a Boston ship broker.

Fifty years ago Henry Alexander Wickham, an Englishman, gave the world the seeds from which now comes 94 per cent of its rubber supply. Quincy Tucker, the American who has been soliciting private and official gifts for Wickham, announces that his campaign is near its close.

Wickham in 1876 was a small planter 800 miles up the Amazon River when he was asked by the India Office of London to obtain 70,000 "Hevea" rubber tree seeds which then were guarded as a Brazilian monopoly. The germinating life of the seeds was only three weeks, so he chartered a small tramp steamer, obtained immediate clearance by telling shipping authorities he was carrying rare and perishable botanical specimens to the Queen and raced to England.

The seeds were rushed to Kew Gardens, London. Only a fraction of the seeds germinated but they gave birth to the immense plantations in Malacca, Java, Ceylon and Sumatra.

When 60 years of age, Wickham had little to show for his life. Tucker visited the Amazon in 1904 and carried away a dream of a rubber empire for American industry. He became acquainted with Wickham and in 1908 began his campaign to obtain financial recognition for the Englishman.

As a result, the Rubber Growers' Association of London in 1911 gave Wickham $10,000 and a gold medal. In 1920, the aged man was knighted by the British government. The Dutch rubber growers have since contributed $2500 and the Rubber Association of America voted a semiannual gift of $250. This summer, in response to letters to American planters, Edgar B. Davis of Brockton, Mass., gave $30,000. The Malayan government in October donated $40,000. Tucker has sent a final appeal suggesting a Dutch government reward of $25,000.

"The reason I have plugged away at this project for eighteen years is that bound up in my hopes for American participation in the industry has been the haunting remembrance that Goodyear, one of our pioneers, died in debt," said Tucker. "This other pioneer should have something more than a post-mortem monument."

BUG EXCHANGE ESTABLISHED BY GERMAN ENTOMOLOGISTS

BERLIN, Dec. 1. (AP)—With the increasing popularity of the study of bugs in Germany, insect fans have found it needful to establish an entomological bourse. At the opening of this novel exchange, which saw a large representation of bug hunters from the four principal entomological societies of Germany, quotations ranged from 2 cents for ordinary swallow-tailed butterflies to $50 for a pair of rare ornitholopodous butterflies indigenous to the higher altitudes of New Guinea.

A special and very select class were the hybrid insects or offsprings from two distinctive species, for which in several instances fancy prices were paid.

Insect collections of Germany go on the warpath at night, their main weapon being a highly aromatic mixture which they paint on trees, the principal ingredient of which is undiluted alcohol, for all bugs, given the opportunity, are inebriates of the worst kind; they will fly or creep long distances to get a real drink. When they have satiated themselves with the intoxicant, they become sufficiently mellow to totter into the collector's bottle containing powerful poisons.

A Genuine Opportunity in a Permanent Business

An unusual opportunity for income is offered to a reliable man who can purchase and operate an interstate stage. We have a man in the motor transit business who needs more equipment. He furnishes passengers for leased equipment, and can show a successful record. Write for an appointment.

ADDRESS DAK, BOX 212, TIMES OFFICE

Chinchilla Fur Rabbits

Should Yield You An Independent Income On Your Ranch of Approximately 2½ Acres at

SPARRLAND

The Demand for Both Rabbit Meat and Rabbit Fur Is Almost Unlimited

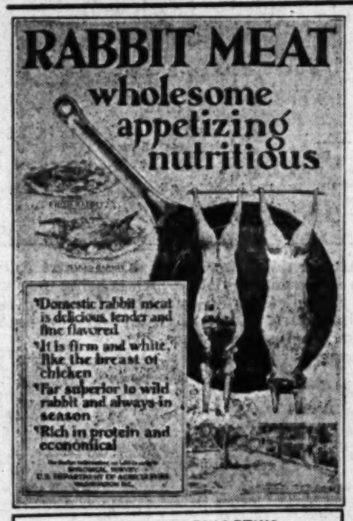

GOVERNMENT BULLETINS
Urge Eating of More Rabbit Meat

After making due allowance for expected losses, feeding costs and a minimum market price for both meat and fur, Mr. Ben H. Beery, our rabbit expert at Sparrland, will tell you that you can expect

A Net Income of $4000 a Year

Mr. Beery says:

"At the age of three months a CHINCHILLA doe should weigh from 3 to 4 pounds. A buck should at the same age weigh from 4 to 4½ pounds. Four breedings each year with an average of six to each litter is considered a most conservative method of breeding and caring for the does—the first litter is bred twice and the second litter is bred once the first year. On this basis at the end of the first year the thirty does supplied you by the SPARRLAND REALTY COMPANY should have produced TWO HUNDRED BREEDING DOES for yourself and allowed the marketing of enough stock to more than cover the upkeep of your rabbitry. Estimating on an extremely conservative basis, each one of your two hundred does should produce for you during the year a net profit of TWENTY DOLLARS and you should therefore expect an income of approximately FOUR THOUSAND DOLLARS for the second year's work and investment."

EXAGGERATION IS UNNECESSARY IN FIGURING FUR RABBIT PROFITS

CHINCHILLA RABBIT FUR
Makes Up Into Beautiful Garments

A Modern Home, With Income, for $4500—Easy Terms

(Some Corners Slightly Higher)

We start you in at Sparrland with a tract of approximately 2½ acres of fine land; in other words a piece of ground as large as the average city block. We build for you a modern 4-room home, using only the best materials and equipping it with built-in features, electricity, gas and other city conveniences. Water under pressure is included at a very low rate.

We build you a modern garage and feed house, set out shrubbery in your yard—and we furnish you the following pedigreed foundation stock: 20 Chinchilla junior does, 2 Chinchilla bucks, 10 American White junior does and 1 American White buck (together with hutches for same.)

ALL INCLUDED IN THE BASIC PRICE OF $4,500.

Here's Proof of Our Faith in Sparrland and in the Fur Rabbit Industry

This 3000-acre development at Sparrland, together with the improvements which we are putting on the property, represents a tremendous investment. To show our confidence in the community's future and in your ability to succeed on one of these 2½-acre tracts we are willing to finance you to the extent of 80 per cent of your investment if you are energetic and substantial and are willing to work.

SPARRLAND REALTY CO.

—REALTORS—

711 Western Pacific Building

A Market For Your Rabbits

The principal worry of the independent producer—the best market for his stock—is eliminated by our co-operative plan at Sparrland. We furnish you with a contract whereby your stock is picked up at your door ALIVE and you receive top price for all of your rabbits, with a very substantial premium for breeding stock. Remember that we also furnish you feed for your rabbits at cost.

$10,000,000 in Resources Are Behind You When You Buy at Sparrland!

1031 S. Broadway
LOS ANGELES
Phones
WEstmore 1061 and 1062

BRANCH OFFICES
200 E. Valley Blvd.,
San Gabriel
112 W. Main, Alhambra.
Ph. AL. 2474

Office Open Until 9 o'Clock
Every Evening Except Sundays

Nationally Known SMALL GRAND PIANOS

The name on the fallboard of a gift piano places it definitely in the mind of the recipient. For the most inexperienced musician knows what makes are dependable . . . what nationally known pianos are the most desirable.

From these time-tried and tested makes of grand pianos there is certain to be one at a price that will fit any income.

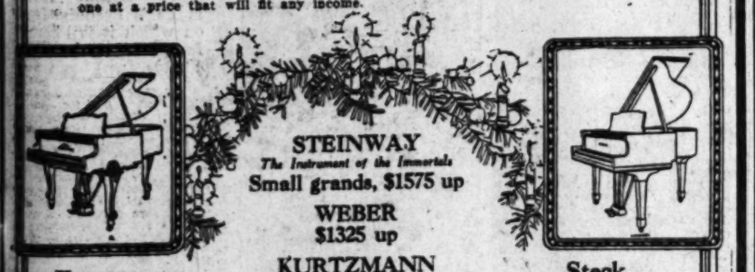

Kurtzmann
The Piano That Endures

Enduring qualities are paramount in the piano for your home. Beauty of tone and finish and a marvelous action further endear the Kurtzmann to all musicians. Period styles are now available as well as the straight grands.

$925 up

STEINWAY
The Instrument of the Immortals
Small grands, $1575 up

WEBER
$1325 up

KURTZMANN
$925 up

STEINERT
$1325 up

KRAKAUER
$1150 up

STECK, $860

BIRKEL, $695
Made by Hardman & Peck

STUYVESANT
$685
(Aeolian Made)

BAUS, $595

PURCELL, $450

Steck

The world's smallest quality grand piano! The Steck fits into the smallest living-room, yet it has volume of tone that closely approaches a full size grand piano. It is a beautiful addition to any home.

Priced $860

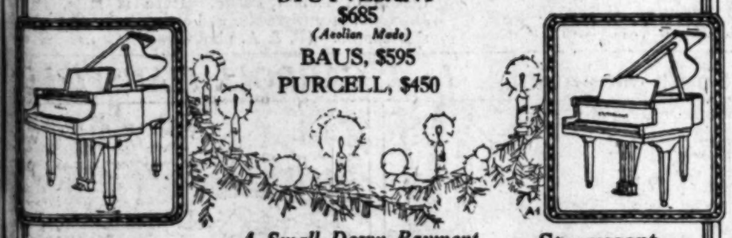

Birkel

Made by Hardman & Peck, this "Birkel" small grand is likewise a quality piano offered at a moderate price. Rich in tonal qualities, it has a superb action and the traditional Hardman durability. A real investment for the home.

Priced $695

A Small Down Payment Balance in 30 Months

A deposit now will hold any piano for Christmas delivery.

BIRKEL MUSIC COMPANY
The House of the Steinway and DuoArt Reproducing Pianos
446-48 SOUTH BROADWAY
WESTLAKE BRANCH 2402 W. 7th

Stuyvesant

Made by the world-famous Aeolian Company this Stuyvesant is built of the best quality, carefully selected materials. It is fashioned of rich mahogany; sweet of tone and with an action that will be fine throut the years. One of the best piano values obtainable, today!

Priced $685

Federal Authorities Silent on Asserted Plot Against Rajah

Department of Justice Agents Maintained Silence yesterday on the reported plot against the life of the Maharajah of Indore, Los Angeles visitor, while four of the asserted gang of plotters were held in jail. The accused men, pictured above, are left to right, Joseph Bowers, Amber Abdel Hamid, Farref Abdel L. Latif and Shamba Ahmed Ali. (Times photo.)

Abandoned by Flapper Mother, who placed her in limousine of Marie Louise Lang and disappeared, two-months-old Bessie Lou is a guest of Children's Home Society. She is pictured above with Hazel Williams, nurse at home. (Times photo.)

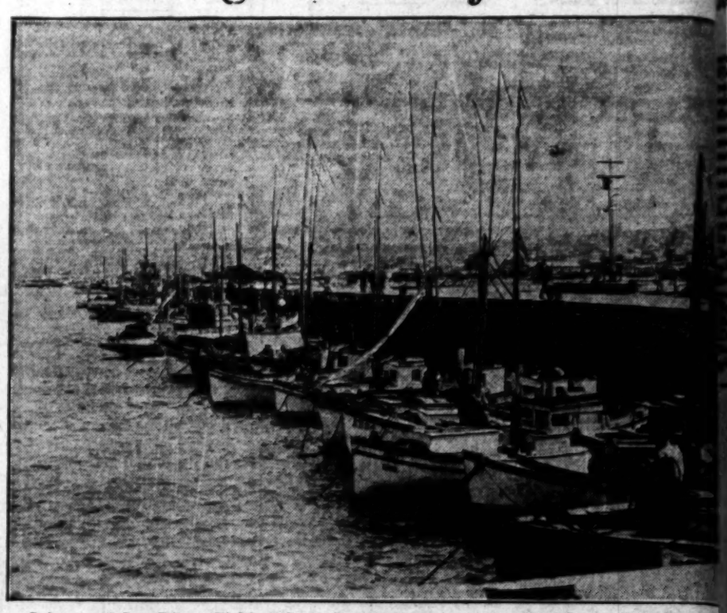

Seizure of San Diego Fishing Craft by Mexicans outside the three-mile limit on the Lower California coast, will be the basis of strong protest from the State Department to Mexico City, Secretary Kellogg has informed members of the International Fisheries Commission. Photo shows part of San Diego fleet anchored in home harbor. (P. & A. photo.)

The Memory of Theodore Roosevelt is still green among the natives of African veldt and jungle where he hunted, according to Dr. Charles E. Hurlburt, who comes here as superintendent of Bible Institute after thirty years in Africa. Photo shows "T.R." and Dr. Hurlburt.

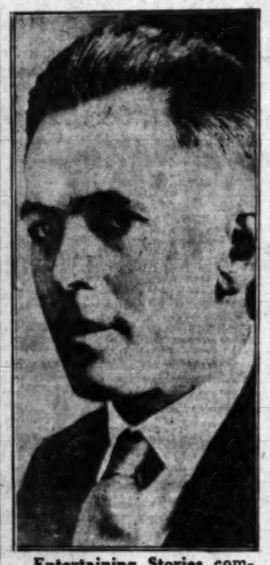

Entertaining Stories coming back from Field Museum expedition in Abyssinia and printed exclusively in Times here, are written by Jack Baum above. (N. A. N. A. photo.)

Sure to Attract the Attention of the motorist following you is the mirror glove which is being used with success in indicating an intention of making right or left-hand turn. Louise Mele is displaying innovation above. (Herbert Photos, Inc.)

Latest Author to be Lured West from the fascinating white lights of Broadway, New York, is Ben Hecht, whose unusual style has attracted wide attention. He is pictured above (right) with Herman Mankiewicz upon arrival here yesterday. He's signed by Paramount.

Floral Embroidery is re gaining popularity wit fashion dictators. Abov is Paris evening froc on which it is liberall featured. (Herber Photos, Inc.)

This Actual Photograph of Fire Rescue in spectacular blaze in Brooklyn tenement house recently, was caught by an alert cameraman. On first floor firemen are taking out aged tenant overcome by smoke. More than a score of persons were saved from death in this blaze. (P. & A. photo.)

While Rumanian Legation at Washington Emphatically Denies that King Ferdinand is seriously ill at Bucharest, Rumania and the rest of Europe is speculating concerning the succession to the crown. Above are three photos of King Ferdinand taken at different periods of his life, the first showing him as Crown Prince, the second as he appeared on accession to the throne, and the third as he appeared recently. Crown Princess Helen (right) may become Regent of Rumania if Ferdinand's illness proves fatal. (P. & A. photos.)

Feminist Movement Has Found Fertile Ground Turkey where the women are rapidly adopting wa of their western sisters following emancipati decree of Kemal Pasha. Here is Mlle. Fati Hanoum, recently adjudged champion typist of C stantinople. (P. & A. photo.)

OUR HISTORY IN PICTURES 576 The Battle of South Mountain. by J. CARROLL MANSFIELD

WHILE AT FREDERICK, MARYLAND, ON SEPT. 13 (1862), GEN. McCLELLAN LEARNED FROM A CAPTURED DISPATCH THAT THE CONFEDERATE ARMY WAS DIVIDED. HE AT ONCE PLANNED TO PLACE HIS FORCES BETWEEN THE TWO CONFEDERATE BODIES AND PREVENT THEM RE-UNITING.

THE ROUTE McCLELLAN PLANNED TO TAKE LED THROUGH TWO GAPS OVER SOUTH MOUNTAIN, 12 MILES WEST OF FREDERICK. IF HE HAD MARCHED AT ONCE HE COULD HAVE CAPTURED THESE GAPS, BUT HE DID NOT SET OUT UNTIL DAWN OF THE 14TH AND ON REACHING THE PASSES FOUND THEY WERE HELD BY THE ENEMY.

AS A RESULT OF THIS DELAY, THE FEDERALS HAD TO FIGHT EVERY INCH OF THEIR WAY THROUGH THE GAPS AND LOST MANY MEN, INCLUDING GEN. RENO. THE CONFEDERATES RESISTED STUBBORNLY, BUT WERE AT LAST FORCED TO RETREAT.

LEE HAD BY THIS TIME LEARNED THE FATE OF THE LOST DISPATCH AND, HEARING THAT McCLELLAN WAS ON HIS WAY THROUGH THE GAPS, FELL BACK TO SHARPSBURG, WHERE HE THREW UP A LINE OF INTRENCHMENTS ON RISING GROUND BETWEEN ANTIETAM CREEK AND THE TOWN.

TOMORROW—THE BATTLE OF ANTIETAM.

These daily history strips make a unique pictorial history of America. Hundreds are clipping them daily and pasting them in scrapbooks.

ajah

outside the three-mile limit on
strong protest from the State De-
s informed members of the In-
s part of San Diego fleet anchored

Floral Embroidery is regaining popularity with fashion dictators. Above is Paris evening frock on which it is liberally featured. (Herbert Photos, Inc.)

t Has Found Fertile Ground i
e women are rapidly adopting way
n sisters following emancipatio
l Pasha. Here is Mlle. Fatima
adjudged champion typist of Co
& A. photo.)

ROLL MANSFIELD

D BY THIS TIME LEARNED THE FATE
DST DISPATCH AND, HEARING THAT
WAS ON HIS WAY THROUGH THE
BACK TO SHARPSBURG, WHERE HE
A LINE OF INTRENCHMENTS ON RISING
ETWEEN ANTIETAM CREEK AND THE
TOMORROW—THE BATTLE OF ANTIETAM.

em in scrapbooks.

PILES WILL DISAPPEAR!

New Guaranteed Method ABSORBS Them or Money Back!

Here is a new, easy GUARANTEED way to get rid of piles. The J. C. Pile Remedy was perfected by one who had suffered for 30 years—tried operations, ointments, suppositories — almost everything without satisfactory relief. He has given thousands of tests of this wonder method on chronic pile sufferers — so-called incurables, with such sensational results that he makes an unlimited guaranty of satisfaction or money back! You are the judge! So no matter what you have tried—what your past disappointments have been—try this new method! It quickly stops pain, itching—external or internal—and absorbs and dries up the piles. Better than an operation and infinitely less costly and painful. Price $1 per package at Godfrey & Moore, 1st and Spring; McKay & Monkman, 9th and Broadway, 2437 N. Broadway; Thorpe Drug Co., 5th and Spring, 5th and Main, 3rd and Hill, and all other good druggists.—[Advertisement.

Tell your Story with **Pictures**

Advertise in The Chronicle—the only newspaper in San Francisco with a Rotagravure.

R. J. Bidwell Co., Times Bldg., representatives.
Phone TUcker 3904

The San Francisco Chronicle

NOTICIAS MUNDIALES DE ULTIMA HORA

Atendiendo a la importancia que tiene el estudio del español en los Estados Unidos, particularmente en esta gran metrópoli tan inmediata a territorio hispanoamericano, diariamente aparece en "The Times" esta sección española con algunas interesantes noticias de última hora. Tres veces por semana se insertará una lección práctica elemental de castellano, y los lunes encontrará el lector dos lecciones para estudiantes adelantados.

A cuantos deseen aumentar sus conocimientos de español les conviene

NOTAS TELEGRAFICAS

Parece que los Secos Serán Derrotados en Ontario

TORONTO (Ontario), Diciembre 1. Los primeros resultados de las elecciones celebradas hoy en Ontario, que versan sobre la cuestión de la prohibición, provienen de los distritos céntricos de la ciudad de Toronto. Como se esperaba ya, estos primeros resultados han dado una mayoría aplastante a los candidatos conservadores antiprohibicionistas. En el barrio de Saint Patrick, el candidato liberal prohibicionista no tuvo un solo voto en el primer escrutinio registrado; su adversario, el coronel John Currie, conquistó 26.

Han llegado pocos resultados todavía de los distritos rurales, de los que pende la elección. Caso que los conservadores secos se mantengan fieles, en número considerable, a su líder, el primer ministro Ferguson, se obtendrá una victoria para el gobierno, y dará ella al traste con la ley de temperancia de Ontario, que, desde 1916, ha tratado de mantener seco a Ontario.

Ya se conocen los resultados de cerca de la mitad de las casillas del distrito de Grenville, donde hasta el mismo primer ministro Ferguson iba a la zaga de su adversario prohibicionista por sesenta y nueve votos. Esto parece anunciar la derrota del ministro. Si sale derrotado, el procedimiento habitual es que uno de sus comitentes renuncie y ofrezca su asiento al primer ministro.

A las ocho, las elecciones de Ontario tenían todo el aspecto de una victoria para los húmedos. A esa hora se daba ya por hecho que habían sido elegidos treinta y un conservadores, y sólo un prohibicionista, William Nickle, ex-Procurador General del gobierno de Ferguson, que discrepó en el asunto del licor, corría tras su adversario húmedo en Kingston; pero parecía llevarla ya perdida.

Carol y María Conferencian en París

PARIS, Diciembre 1.—La Reina María, que regresó a media noche de su viaje a los Estados Unidos, no perdió tiempo, y se puso desde luego en contacto con su errante hijo Carol, que fue príncipe heredero de Rumania, y en Enero último renunció sus derechos de sucesión al trono de ese país. Salió la reina esta mañana a las 10 del hotel Ritz, tomó un taxi, y pudo oírse que le daba instrucciones al conductor de dirigirse al Bulevar de Vinseu, en Neuilly.

En esa calle se encuentra la casa de campo de Carol; pero no entró ella allí, sino que se vio con su hijo en un gabinete reservado del elegante restorán situado a orillas del Bosque de Boloña.

El chófer del taxi de la reina eludió los autos que rápidamente habían requisado los periodistas, y se escurrió lindamente. No pudieron los reporteros descubrir a la reina y a Carol sino hasta las 11:30, cuando ya su conferencia había terminado.

María ha resuelto salir para Bucarest en el expreso del Simplón a las 8:30, en vez de esperarse hasta la noche del viernes, como había pensado en un principio.

Los criados que vienen en su comitiva estaban esta mañana atareados en el hotel, recibiendo e inspeccionando el equipaje que llegaba de Cherburgo, donde la reina desembarcó ayer del "Berengaria."

NOTAS LOCALES

Tal Vez Crezca el Personal de Defensores de la McPherson

A pesar de que hubo ayer gran revuelo causado por las noticias de grandes cambios en el personal de defensores de Aimée Semple McPherson y su madre, la señora Minnie Kennedy, para el próximo jurado, en que va a verse la causa de esos reos, acusadas de conspiración para engañar a la justicia, el letrado W. I. Gilbert, jefe de los defensores de la evangelista, anunció anoche que nada se había ultimado a ese respecto.

El señor Gilbert convino, sin embargo, en que se ha hablado del abogado Jerry Geisler como probable compañero cuando llegue la vista de la causa. También dijo el señor Gilbert que muchísimos otros abogados habían sido propuestos como socios para esa campaña legal.

"De un modo positivo," manifestó el abogado Gilbert, "no se ha tomado aún el acuerdo de ver a otro letrado para que me ayude en la vista. El señor Geisler, así como muchos otros, han sido propuestos con ese fin, y si dicho caballero está dispuesto a asociarse conmigo durante el jurado, recibiré su ayuda con el mayor gusto, pues ya he significado a la señora McPherson que voy a necesitar ayudante."

Parece que el abogado Roland Rich Woolley sigue todavía adscrito al personal defensivo de la evangelista, y está atendiendo asuntos particulares de la misma.

Charlas Infantiles para Chiquillos de Escuela

Número 269

Entonces le dijo, "creo que pudieras haber inventado uno mejor." Y el otro dijo, "hombre, tal vez sí." (He said then, I think you might have made up a better one. And he said, well, perhaps I might). Y le dijo, "bueno, vengamos ahora al negocio; ¿cuántas lenguas puedes hablar?" El otro contestó que una. (So he said, now let us come to business; how many languages can you talk? And he said one). "Eso no me sirve de gran cosa," le dijo; "¿sabes guisar?" Y el otro dijo, "hombre, nunca fuí muy hábil para cocinar; pero puedo cocer un huevo" (He said, that isn't much use to me; can you cook? And he said, "well, I was never much good at cooking, but I can boil an egg). El primero le dijo, "no presumo que haya muchos huevos allá donde voy; así es que eso no sirve de mucho; ¿sabes limpiar bien las botas?" Y el otro dijo, "no, nunca supe mucho de limpiar botas; el olor del betún me descompone el estómago." (He said, I don't suppose there will be many eggs where I'm going to, so that isn't much good; can you clean boots? And he said, no I was never much good at cleaning boots; the smell of blacking makes me sick).

DOG EXECUTED AFTER TRIAL

Sport Bites Woman in Order to Save His Mistress; Pays Death Penalty

WINNIPEG (Man.) Dec. 1. (AP)—Sports, the St. Boniface dog that bit a woman who was pulling his mistress' hair during a fight, was executed at dawn yesterday. The sentence of death was imposed at a trial two months ago. His counsel pleaded that the dog "bit to save." Recently the sentence of the city magistrate was confirmed by the County Court and Sport was chloroformed.

Neuralgia drive away the pain with BAUME BENGUE ANALGESIQUE (SAY BEN-GAY)

Gifts of Distinction

Await You at McColloch Drug Stores

Avoid the Down-Town Shopping Crush

$10 Boudoir Sets, Special, $8.49

French Beveled Mirrors, Combs, Pure Bristle Brushes—Jade, Rose, Blue, Gold, Ivory

AN ESPECIALLY fortunate purchase enables us to offer these beautiful boudoir sets at a very interesting price, $8.49. Each set consists of a large French beveled plate glass mirror, a pure bristle hair brush, and a smartly shaped comb. Shell effects in Jade, Rose, Blue, Gold and Ivory, with contrasting stripe inlaid in edges.

Kodaks for Regular and Motion Pictures

REGARDLESS of whether you wish to purchase the smallest Brownie camera or the finest Cine-Kodak which takes real motion pictures, you can depend upon the nearest McColloch Drug Store to satisfactorily fill your need. Demonstrations of the Cine-Kodak and projector are given at your convenience.

The Smartest Perfumes
—In Gift Bottles

NO GIFT you can buy will bring more delight than a bottle of fine perfume, and when you can choose from assortments bearing such world-famous names as Caron, Coty, Houbigant, Guerlain, Fioret, Houbigant, Cire, Karess and Pleville, as you can in all McColloch Drug Stores, the selection you make is an unhampered expression of your taste. Prices range from $1 to $35.

Toilet Waters
—From $1 up

HERE, too, you find names in which you have the utmost confidence, and each brand comes in all of the most favored fragrances. Unique gift bottles, in dainty Christmas wrappings, add charm to the gifts you purchase in McColloch Toilet water Departments.

De Vilbiss Atomizers
—From 75c up

THE perfume or toilet water you give is worthy of a DeVilbiss perfumizer. Our large stock will furnish an endless amount of inspiration, for it comprises the very pick of this supreme line. Hand-decorated bottles; gold and silver fittings; the highest quality.

Toiletrie Sets

HER favorite toiletries in gift box sets, embracing perfumes, powders, compacts, toilet waters, etc., in charming combinations. Prices range from $1 upward.

Unusual Compacts and Lipsticks

POWDER and rouge compacts in smart inlaid enamel and gold chased cases, Evermart manicure compacts (something entirely new) and lipsticks in especially fine containers, have a Christmas appeal that is not to be denied.

His Favorite Cigars
By the Box

The leading brands of cigars, in boxes of 25 and 50, are gifts that every man who smokes is sure to appreciate.

His Favorite Tobacco
By the Humidor

If he smokes a pipe get him a new one for Christmas, and a half-pound or pound humidor of his favorite tobacco.

Fine Stationery

Correct correspondence paper, with plain or deckle edges, and envelopes to match, in gift boxes, priced from 49c up. Sets with gaily lined envelopes, correspondence cards, etc., at proportionately reasonable prices.

Toys

Dolls, games and mechanical toys can be purchased at all McColloch Drug Stores this season, making it unnecessary to face the downtown crush of shoppers for small toy purchases. The newest novelties are to be found in our toy displays.

For The Men On Your List

THE new narrow military brushes, brush and comb sets, safety razors and complete shaving sets, poker chips, fountain pens, mechanical pencils and combination sets, James and Twinplex strappers, golf clubs, golf balls, belt and buckle sets, and the innumerable toilet articles the well-groomed man uses every day.

McColloch Drug Stores

SIXTH and ALVARADO DRand 0618 · SIXTH and VERMONT WAshington 0172 · SANTA BARBARA & FIGUEROA AXminster 3886 · THIRD and LA BREA WHitney 5112 · NINTH and SPRING VAndike 2080

The MAY COMPANY

Sale Diston Hats

Regularly $10

$7.50

Hats designed to meet the many and varied demands of mid-season. Piquant styles for youthful faces! Chic black satin models for street or business—Faille silks in the loveliest of colorings, beaded and braided. Crushable crowns, abbreviated brims—rhinestone ornaments!

Flattering dinner and dance models, in all gold or all silver metal cloth. Also brocaded effects lend a festive air to the collection.

Colors are: Wood Browns, Grecian Rose, Vulcan Red, Gull Gray, Lanvin Green, Monkey Skin, Black and effective color combinations.

(MILLINERY —Third Floor)

300 Mid-Season Frocks

FOR WOMEN—Fashion approved frocks for mid-season. Models for afternoon, street and club wear

$25

A diverse collection of frocks for women. The smartest of mid-season models that it is gratifying in the extreme to find priced at twenty-five dollars. One and two-piece models . . . . effective two-fabric combinations! for be it known, two fabrics are smarter than one! Reverse materials and striking color-contrasts!

Crepe Satin	*Jungle Green*
Frost Crepe	*Chanel Red*
Georgette	*Wood Tones*
Flat Crepe	*Blues—Black*

Becoming tailored types in straightline and coat styles. Skirts with box pleated fronts—tiers, tunics, hip girdles. Vionnet and fancy sleeves, scallops, embroidery and metallic laces. Striking deep-fringed models. In fact, frocks with a flair for the unusual—captivating chic! Sizes 34 to 44.

(INEXPENSIVE DRESS SHOP —Third Floor)

FOR MISSES—A highly specialized group of dresses designed particularly for carefree youth, by noted Eastern makers.

$25

Every model carefully chosen by our Fashionists because of its youthful smartness. Approved mid-season styles that the fashion-right New Yorker is affecting. Fashions in the mood of the holiday season that will carry one successfully through the most exacting social day. To the matinee, the bridge, the afternoon tea!

Canton Crepe	*Navy Blue*
Crepe Satin	*Black*
Georgette	*Greens—Reds*
Flat Crepe	*Blues—Brown*

Smartness — simplicity — youthfulness! These three attributes symbolize the Misses' Shop creations! New bloused effects—dolman and fitted sleeves. High military collars. Basques, tiers, boleros! striking two-fabric combinations . . . . satin and crepe and crepe and velvet. Every favored color and black. Sizes 14 to 20.

(MISSES' DRESS SHOP—Third Floor)

Monkey Fur

The Preferred of Smart Women!

Unexampled values in this highly effective and popular fur. The preferred of ultra-smart women! The trimming most in demand for present wear. Selected skins—long silky hair, jet black and shiny. Neatly taped and ready to apply to the garment. Extraordinary at these pre-holiday pricings.

Black Monkey Fur—6 Inch Width, $15 Yard
Black Monkey Fur—8 Inch Width, $20 Yard
White Ermine Fur—2 Inch Width, $20 Yard
White Ermine Fur—4 Inch Width, $40 Yard
White Ermine Fur—6 Inch Width, $60 Yard
Natural Russian Squirrel—1 Inch, $7.50 Yard
Natural Russian Squirrel—2 Inch, $15 Yard
Natural Russian Squirrel—3 Inch, $22.50 Yard
Natural Russian Squirrel—6 Inch, $30 Yard

Fine Gray Caracul—4 Inch Width, $15 Yard
Fine Gray Caracul—6 Inch Width, $22.50 Yard
Fine Gray Caracul—8 Inch Width, $30 Yard
50 Yards Black Sealine—1 Inch, $1.50 Yard
Fox Collars, Gray, Brown, Black—Anita, $15
Beaver Collars, Anita Style—$32.50
$175 Worth Fur Remnants at ½ off and Less
24 Yards Lynx Hare (Dyed Hare) 4 In.—$6.50 Yard.

(FUR YARDAGE—Second Floor)

The May Company

CHEERFUL CHAFF

BY TIMES READERS

WRITE FOR THE "MOVIES" AND WIN CASH PRIZES

The Los Angeles Times prefaces a popular fun reel called "Cheerful Chaff," consisting of the twelve best jokes submitted weekly by readers. Twelve $1 prizes are awarded each week, the names and addresses of winners together with prize-winning jokes appearing on the screen.

Everyone is invited to send jokes. No formal letter is necessary. Just jot down your jokes, as many as you wish, sign your name and address and mail to "Cheerful Chaf Editor" Los Angeles Times. Jokes for the screen must not exceed thirty words.

Satisfactory jokes too long or otherwise not adapted for screen use, are accorded a place of honor on The Times comic page receiving a souvenir of acknowledgment.

THEATERS SHOWING "CHEERFUL CHAFF"

FIGUEROA, (Sat. rel.) *Figures at Sans Souci*	LINCOLN, *Glendale*
APOLLO, *Hollywood*	ROOSEVELT, *8th and Vermont*
CALIFORNIA, *Huntington Park*	WILSHIRE, *257 S. Western*
ALVARADO, *720 S. Alvarado*	CABRILLO, *San Pedro, Cal.*
HOLLYWAY, *1624 Sunset Blvd.*	FLORENCE, *Pasadena*
OLYMPUS, *804 East First Street*	REX, *Bakersfield*
	MISSION, *Riverside, Cal.*

Coming home from Sunday-school Jimmie ran crying to his mother: I've, a terrible pain in my side, do you think I am going to have a wife, like Adam?

Mrs. C. T. Mitchell, 1920 Gardena avenue, Glendale, Cal.

Helen: Mother, there are two girls at school I know are boys.

Mother: Why, Helen?

Helen: They look like boys; they act like boys; I think their mother made a mistake and let their hair grow long.

Mrs. J. J. Broughall, 833 South Westmoreland avenue, Los Angeles, Cal.

Pupil (reading:) Many flea in distress.

Pupil (interrupting:) Teacher, she should have said "Many fleas in distress."

Margaret Kostowal, 9544 Anzac, Los Angeles, Cal.

Mrs. O'Brien to her youngest: Patrick! Patrick! Come here! That's twenty times I've called ye. Now don't let me call ye a second time!

Victor M. Clark, 432 East Lemon, Monrovia, Cal.

Wife: When I married you I thought you were a perfect gentleman.

Hubby: Well, you remember I told you I had one foe missing.

Mrs. Ables, 1027 Wilshire Boulevard, Los Angeles, Cal.

Mistress: Nora, you don't seem to know about finger bowls. Didn't they have them where you worked last?

Maid: No, mum; they mostly washed themselves afore they came to the table.

Mrs. Hodge, 647 St. Paul avenue, City.

THE GUMPS

Not Guilty—But??

By Sidney Smi

GASOLINE ALLEY

A Voice From the Wild and Woolly

By Ki

Snapshots of a Parent Eating Spinach

By Gluyas Williams

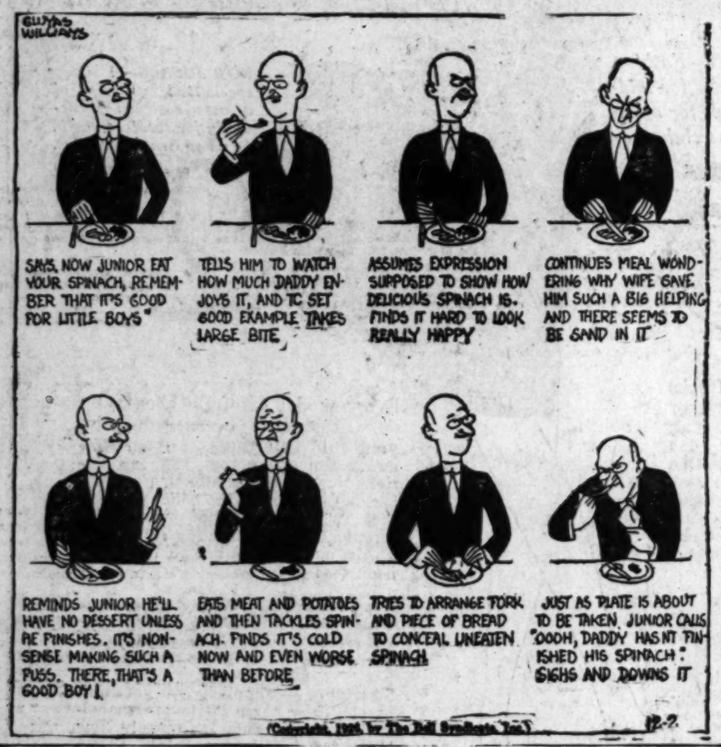

ELLA CINDERS

Almost, But Not Quite

By Bill Conselman and Charlie Plum

WINNIE WINKLE, THE BREADWINNER

Relations Cause Elations

By Brann

REG'LAR FELLERS

Copyright, 1926, by the Bell Syndicate, Inc. Trade Mark Reg. U. S. Pat. Off.

When Seein' Wouldn't be Believin'

By Gene Byrnes

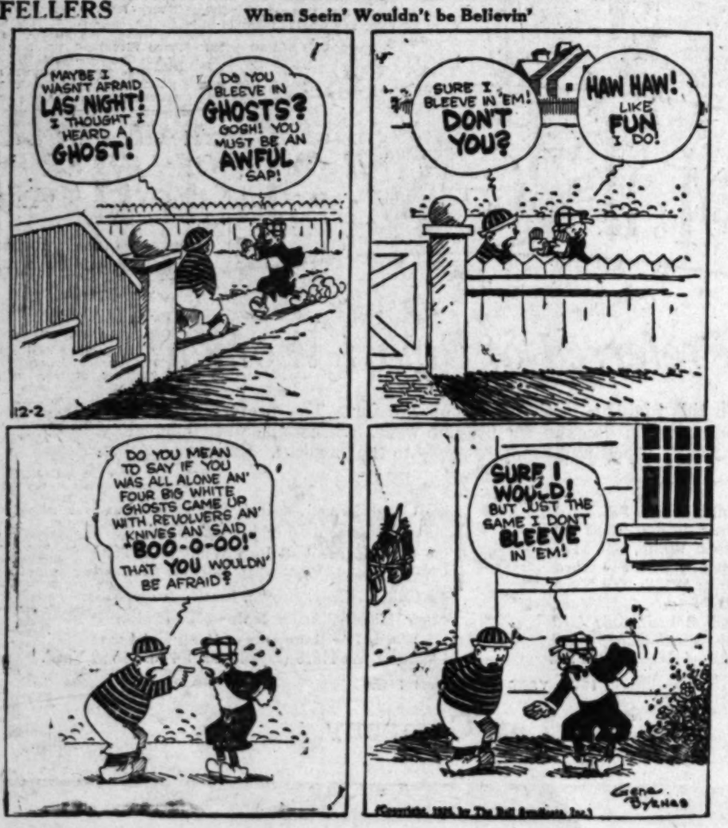

MOON MULLINS—

Emmy's Night Life in the Big City

By Willar

HAROLD TEEN

Ulysses is an Asset

By Carl E

elman and Charlie Plumb

By Branne

By Willard

By Carl Ed

SHIPPING and Los Angeles Harbor NEWS

BUCK IS PASSED IN PLOT MIX-UP

Port Commission Sidesteps in Madsen Case

Members Left to Shoulder All of Risks

Protests Withheld in Fear of Intimidation

Assuming no responsibility, the Harbor Commission yesterday refrained from confirming or disapproving Acting Managem Starr's appointment of Oluf J. Madsen as municipal port pilot. The result is that although the commission did not see fit to go on record in favor of Madsen, they showed no hesitancy in letting the shipowners shoulder any risk as to his competency.

Madsen was at work—officially—yesterday, and actually for three days, and so far has had no serious mishap.

Except for an occasional letter from a steamship agent, notifying the commission not to assign him to their ships, because of meager knowledge as to his competency, the commission has had no protests. It is understood there is a natural timidity among some shipowners' representatives, because the name commission which receives protests, also has the power to assign dockage to shipowners or cancel such assignments.

W. H. Wickersham, however, who for several steamship lines, did speak out in protest in his ships. He notified the commission not to assign Capt. Madsen to pilot any of his ships.

"This is no criticism of the man, but is due to the fact that your Board of Harbor Commissioners has seen fit to appoint a man of limited experience to a position that requires years of experience, and I do not care to take any chances on the safety of any vessels in my care."

If a vessel were damaged by inexperienced men, the cost of repairs and the delay would be chargeable to the operators and would be paid by them, he said, and the settling of insurance would become complicated if the question arose whether the ship was in competent hands.

Wickersham praised the present pilots as one of the best on the Pacific Coast; had no complaint against them, only commendation, and declared he only interest is in seeing that competent men continue to be employed as pilots.

PALATIAL YACHT JOINS LOCAL FLEET

Another palatial pleasure craft was added to the power boat fleet yesterday with the arrival at San Pedro from New York. The craft was formerly owned by Jay Gould, and was one of the ocean yachts of Woodrow Wilson. Los Angeles millionaire, who acquired the craft, is changing at Miami, Fla., and will operate it in coast ports on the Pacific.

The Nicole B is a 124-foot all-steel craft, powered with two 300-horsepower Sulzer Diesel engines. She was designed by Cox & Stevens and built by Cox & Stevens in 1923, formerly owned by Thomas L. Chadbourne of New York.

The yacht is elaborately fitted inside, with accommodations for more than a score of guests, including a lieutenant-governor, and his family are expected to make extended cruises during the early next year. The Nicole has a cruising radius of 4000 miles without refueling.

The Panama Mail liner Colombia will head a fleet of eight passenger carriers representing three companies, due in port today. She has 176 passengers booked for San Francisco and 100 for New York and Central America, from where will disembark here. The liner is also carrying tons of Central American coffee and several hundred sacks of mail for coast and other points. Out today are the Japanese steamship Hikawa Maru, westbound for Yokohama, Kobe and Shanghai; the Nanyo Kohyo Kaisha Maru from Yokohama, via Kobe, Honolulu, and the steamer Pennsylvania Alexander, Admiral Schley, Yale, Harvard and the steamer Yale will go in dry dock for inspection tomorrow. They will be off in time to sail for San Diego at midnight.

The West Canus, recently purchased from the Luckenbach Steamship Company, by the Isthmian Steamship Company, is due in port today from Boston and Philadelphia. She has been overhauled by the Todd Shipbuilding Corporation, Brooklyn, and will be placed in the intercoastal service of the Isthmian Steamship Company.

The Isthmian ship was approved by the application by the Bureau of Engineering for a slip to the east side of West Basin for a $2,250,000 municipal pier. Purpose were ordered prepared and the commission directed its engineers to fix the site to a triangular one at a point between Berths 178 and 179. It was asked by J. Hodgson, chief electrical engineer for the bureau.

Power of attorney also was granted to purchase for $2500, in the path of the Santa Fe's right-of-way which cuts the Harbor Department is to in carrying that section of Terminal Island. Negotiations for other lots to be purchased also were authorized.

The commission also indicated it would grant the Hills on its recently completed Harbor Boulevard extension, subject to meeting the cost of supplying them with electricity. The Public Works takes the same position, it is denied possible there will be light standards, but never any light.

SHIPPING

OUTER HARBOR DISTRICT

Outer Harbor Dock & Wharf Co., Hartford Dock Co., Union Lumber Co., Ash on Lumber Co.
Outer Harbor Dock & Wharf Co., American
Outer Harbor Dock & Wharf Co., Dodwell & Co., Blue Funnel Line, Canadian Government Merchant Marine, Ltd., P. F. and H. McLaurin, Johnson Line, W. R. Grace & Co., J. Martin Rivertoon & Co., American Line, Union Sulphur Co., Meyer, Wilson Co., Balfour, Guthrie & Co., National Navigation Lines, East Asiatic Co., Ford Steamship Co.
Outer Harbor Dock & Wharf Co., Coos Bay Co., Pacific Export Lumber Co., Martin Silverthorn, Norway-Pacific Steamship Co.
Outer Harbor Dock & Wharf Co., Pacific Steamship Co.
Outer Harbor Dock & Wharf Co., Pacific Export Lumber Co., Fos American Export Lines Co.

SAN PEDRO DISTRICT

Southern Pacific slip, Benning Co.
Southern Pacific wharves, south of Fifth street, West Lumber Co.
Southern Pacific wharves, south of Fifth

TRANS-PACIFIC MAIL

Following schedule of sailings is provided by the Los Angeles Steamship:

November 4, from Seattle, mail for Yokohama, Kobe, Shanghai, Hongkong and Manila.

November 4, from Los Angeles, mail for Honolulu.

November 4, from San Francisco, mail for Honolulu, Kobe, Shanghai, Hongkong, Manila and Singapore.

For connection at Seattle, mail must be posted at the Seattle postoffice by the third day prior to date of sailing not later than 3:30 p.m. For connect at San Pedro for the Hawaiian Islands ports only other Saturday, mail leaves Los Angeles at 5:30 p.m. to 6:30 p.m.

Note—To connect at San Francisco mail must leave Los Angeles on direct train not later than 3:30 p.m. the day prior to date of sailing.

UNITED STATES VESSELS IN PORT

BATTLE FLEET

U.S.S. CALIFORNIA (flagship.)

BATTLESHIP DIVISIONS

Division Five

U.S.S. WEST VIRGINIA (squadron flagship.)
U.S.S. MARYLAND.
U.S.S. TENNESSEE.
U.S.S. COLORADO.

Division Four

U.S.S. IDAHO.
U.S.S. NEW MEXICO (flagship.)

Division Three

U.S.S. PENNSYLVANIA (flagship.)
U.S.S. OKLAHOMA.
U.S.S. NEVADA.

U. S. FLEET AIR FORCE

U.S.S. PROCYON (flagship.)
U.S.S. KINGFISHER.
U.S.S. ALGONQUIN.
U.S.S. TERN
U.S.S. SC-304.
U.S.S. MEDUSA.
U.S.S. BRANT.

U. S. COAST GUARD

U.S.S. CO-285, CO-237 CG-258, CG-259, CG-260, CG-261, CG-501.

U. S. ARMY

U.S.A.T. MAJ. EVAN THOMAS.

street (lie wharf.)

30-37—Southern Pacific wharves, north of Fifth street.
36—White Flyer Line.
36—Fenwick Line, Prince Line.
36—Pacific Engine Works.
36-36—Kerckhoff-Cuzner Mill & Lumber Co. ...
37-101—Standard Oil Company.
105—Los Angeles Lumber Products Co.
107-108—L. A. Shipbuilding & Dry Dock Co.
109—Merritt, Chapman & Scott.
118-120—Associated Oil Co., Tidewater Oil Co.

WILMINGTON DISTRICT

130-131—Union Oil Co.
133-134—Pacific Steamship Co., Admiral Line, Panama-Pacific Line.
135-137—L. A. Steamship Co., United American Lines, Arrow Line.
138—Williams Line.
139-140—Struthers & Barry, Nelson Steamship Co.
164-165—Shell Company, Anglo-Mexican Petroleum Co.
172-173—California Petroleum Co.
174-175—Interocean-Hawaiian Line.
177-178—McCormick Steamship Co., Waterman Steamship Co., Isthmian Line, Pacific-Havana-Argentine-Brazil Line, Pacific-Havana-Jacksonville Line.
181—Mississippi Oil Loading Wharf.
184-186—Catalina Terminal, Wilmington Transportation Co.
187—Vacuum Oil Co., G. J. Lohman, Holland-American Line, Royal Mail Steam Packet Co.
188—Panama Mail Steamship Co., Garland Line, Transocean Steamship Co.
189-191—Norton, Lilly & Co., Isthmian Line, Hillcrest Steamship Co., Ltd., Argonaut Line, Coast Line.
194—Municipal Stockyard.
196-197—Standard Oil Company.
198-RIGS—Ellis & McCorkle Lumber Co.
200Z-200H—Consolidated Lumber Co.

TERMINAL ISLAND DISTRICT

214-217—Petroleum Export Co.
222-225—Hammond Lumber Co.
228—Open lumber dock.
230A—California and Eastern Steamship Co., Shipbuilders, for Green Fells.
234B—Gaviota & Hoyt, American-Australia-Orient Line, Gulf-Pacific Line.
236D—Williams, Dimond & Co., Mexican States Line, McCormick & Co., Matheson, Dodge, Shaun Kalish, Quaker Line.
236E-237—General Petroleum Corp., Kosmotic Steamship Corp., Kosmotic-Resort Line, Navigation Libera Trade Line, Compagnie Generale Transatlantique (French Line), Wilson & Co. Line, Trans-Atlantic Steamship Co., Ltd., Westfal-Larsen & Co., Swe Steamship Line.
232A—Dollar Line, Blue Star Line, American Line.
232DE—Lukenbach S.S. Co. (westbound.)
233—Lukenbach S.S. Co. (eastbound.)
235—Crescent Wharf and Warehouse Co.
237-240ABC—General Petroleum Corporation, Standard Transportation Company.
240KYZ-241—Shipbuilding Corporation, Capt. A. Paulsen, Pacific Coast Manager.
Various—Berthed, Bank Line, W. H. Wickersham.

CARGO ARRIVALS AT THIS PORT

WEDNESDAY, DECEMBER 1

Steamer SOLANO, Capt. Olsen, from Grays Harbor, 5:30 a.m. Lumber for Hart-Wood Lumber Co.
Steamer WALTER D. MUNSON, from San Francisco, 6:45 a.m. General cargo for Mercer-Meyer & Co.
Norwegian motorship KIMBERLEY, from Portland, 7:15 a.m. Lumber for Pacific Export Lumber Co.
British steamer CANADIAN FARMER, from Grays Falls, B. C., 8:40 a.m. General cargo for Canadian Government Merchant Marine.
Dudwell & Co., local agents.
Steamer ADMIRAL FINSEN, from San Diego, 8:50 a.m. Passengers and freight for Pacific Steamship Company.
Japanese steamer IBUKISAN MARU, from San Francisco, 9:35 a.m. General cargo for Mitsui & Co.
Japanese steamer HOYEISAN MARU, from Yokohama, 10:30 a.m. General cargo for Mitsui & Co.
Steamer HARVARD, from San Francisco, 11:20 a.m. Passengers and freight for Los Angeles Steamship Company.
Steamer PUCUBACO, from Everett, 1:20 p.m. Lumber for Hammond Lumber Company.
Steamer JACOB LUCKENBACH, from Seattle, 2:05 p.m. General cargo for Luckenbach Steamship Company.
Steamer AVALON, Capt. Musselter, from Avalon, 2:30 p.m. Passengers, mail and general cargo.
For Wilmington Transportation Company.
British tanker TUSCALUSA, Capt. Ford, from Shanghai, 2:35 p.m. To load oil for Standard Transportation Company.

DUE TO ARRIVE

9 P.M. TO MIDNIGHT

Steamer ROSE CITY, Capt. Westerberg, from Portland. Passengers and general cargo for McCormick Steamship Company.
Steamer DAKOTAN, Capt. McAvoy, from Boston. General cargo for American-Hawaiian Steamship Company.
Tanker SABINE SUN, Capt. Silverson, from Philadelphia. To load oil for Sun Oil Company.
Tanker H. M. STOREY, Capt. Berley, from Richmond. To load oil for Standard Oil Company of California.

CARGO DEPARTURES AT THIS PORT

WEDNESDAY, DECEMBER 1

British tank steamer MITRO, for Dutch East Indies, 1 a.m. Petroleum products for Anglo-American Oil Co.
Steamer WEST EL CAJON, for Australia and the Orient, via San Francisco, 7:15 a.m. General cargo for Isbrandtsen & Isen.
Steamer COMMERCIAL SPIRIT, for San Francisco, 7:34 a.m. General cargo for Struthers & Barry.
U.S.S. NITRO, for San Francisco, 9 a.m.
Steamer AVALON, for Catalina Island, 10:30 a.m. Passengers and freight for Wilmington Transportation Co.
Steamer ADMIRAL FINSEN, for Portland, 12:15 p.m. Passengers and freight for Pacific Steamship Co.
Steamer RICHFIELD, for Oakland, 2:20 p.m. Towing barge RIOCO I. Petroleum for Richfield Oil Co.
Motorship BERGEN, for San Diego, 2:50 p.m.
Steamer HARVARD, for San Diego, 3:20 p.m.
Motorship VAQUERO, for Santa Rosa Island, 4:15 p.m.
Steamer LETHE JOHNSON, Capt. Jamison, for San Francisco, 9:05 p.m. General cargo for Matson Steamship Co.

DUE TO DEPART

9 P.M. TO MIDNIGHT

German motorship ERFURT, Capt. Daniel, for Hamburg. Passengers and general cargo for United American Steamship Ch. Los Angeles Steamship Co., local agents.
British steamer CANADIAN FARMER, Capt. Stephens, for Grays Falls. General cargo for Canadian Government Merchant Marine. Dudwell & Co., local agent.
Steamer CHARLES R. McCORMICK, Capt. Christensson, for San Francisco. General cargo for McCormick Steamship Company.
Steamer FORT BRAGG, Capt. Koenigsen, for San Francisco. General cargo for White Flyer Line.
Japanese steamer HOYEISAN MARU, Capt. Yahno, for United Kingdom. General cargo for Mitsui & Co. Banning Company, agents.
Japanese steamer IBUKISAN MARU, Capt. Kato, for Portland. General cargo for Mitsui & Co. Banning Company, local agent.
Steamer FUCUBACO, Capt. Seiffert, for Newark. En route from Everett for Transcontinental Steamship Corporation. Called for bunkers.
Steamer WALTER D. MUNSON, Capt. Lum, for Jacksonville and Havana. General cargo for Munson-McCormick Steamship Company, McCormick Steamship Company, local agents.
Tanker LA PLACENTIA, Capt. Gunther, for Union Oil Company. 74,605 barrels of oil for Union Oil Company.
Tanker LOS ALAMOS, Capt. Lindvik, for Portland. 58,60 barrels of oil for General Petroleum Corporation.
Tanker SUCONY, Capt. Farrow, for Seattle. 87,386 barrels of oil for General Petroleum Corporation. Towing barge Socony 25.
Steamer SANTIAM, Capt. Joen, for Eureka via San Diego. Part lumber cargo for Hammond Lumber Company.

CARGO VESSELS DUE TO ARRIVE

THURSDAY, DECEMBER 2

Japanese steamer MANILA MARU, from Buenos Aires.
Steamer YALE, from San Francisco.
Japanese steamer KOREA MARU, from Orient via San Francisco.
Steamer ADMIRAL SCHLEY, from Portland.
Steamer EMMA ALEXANDER, from Seattle.
Steamer SAN JUAN, from San Francisco.
Steamer HARVARD, from San Diego.
Steamer AVALON, from Avalon.
Steamer HANNAH, from Portland.
Steamer COLOMBIA, from New York.
Tanker WILLIAM H. DOHENY, from Baltimore.
Tanker DILWORTH, from Portland.
Steamer WASHTENAW, from Seattle.
Steamer W. R. CHAMBERLIN, from Grays Harbor.
Steamer SANTA INEZ, from Seattle.
Steamer BARBARA C, from Puget Sound.
Tanker OLYMPIC, from Seattle.
Steamer EBOOKINGS, from San Diego.

CARGO VESSELS DUE TO DEPART

THURSDAY, DECEMBER 2

Steamer ADMIRAL SCHLEY, for San Diego.
Steamer ROSE CITY, for Portland.
Steamer HARVARD, for San Francisco.
Steamer SAN JUAN, for San Francisco.
Steamer YALE, for San Diego.
Steamer AVALON, for Avalon.
Steamer COLOMBIA, for San Francisco.
Steamer HANNAWA, for New York.
Tanker DILWORTH, for Portland.
Tanker ACME, for New York.
Norwegian tanker O. A. KNUDSON, for Tampico.
Tanker DEROCHE, for Martinez.
British tanker TASCALUSA, for Orient.
Tanker SABINE SUN, for Philadelphia.
Steamer H. M. STOREY, for Richmond.
Steamer CENTRALIA, for Eureka.
Steamer DOYLESTOWN, for Seattle.

ARRIVALS AND CLEARANCES AT WORLD'S PORTS

SAN FRANCISCO, Dec. 1. (AP)—Arrived: California, 12:20 a.m., Topolobampo; La Touche, 4:30 a.m., Seattle; Kinderdyk, 5:20 a.m., Antwerp; Daisy Freeman, 5:30 a.m., Monterey; President Cleveland, 6:30 a.m., Manila; Isla, 6:30 a.m., Hamburg, Cuxhaven, 11 a.m., New York; Diana Dollar, 10:15 a.m., Seattle; Willapa, 9:30 a.m., Los Angeles; Yale, 10:50 a.m., Los Angeles; Oregon, 1:25 p.m., Grays Harbor; Boschgalk, 1 p.m., Los Angeles; W. S. Miller, 1 a.m., Los Angeles; Clermont, 3:10 p.m., Port Angeles; President Adams, 5:15 p.m., Marseilles.

Departed: Point Loma, 10:15 a.m., Vancouver; Admiral Schley, a.m., Los Angeles; Manoa, 12:25 p.m., Honolulu; Makura, 12:25 p.m., Sydney; Pasadena, 2 p.m., Albion; Washtenaw, 2:45 p.m., Los Angeles; Korea Maru, 3:45 p.m., Los Angeles; Hoyo Maru, 4:45 a.m., Shanghai; Alexander, 2:25 p.m., Los Angeles; Yale, 4:15 p.m., Los Angeles; Hesperus, 5:15 p.m., Vancouver; Lland; Kinderdyk, 6:30 p.m., Los Angeles; Yale, 6:45 p.m., Los Angeles; Oregon, 7:15 p.m., Grays Harbor; Willapa, 9:30 p.m., Los Angeles.

SEATTLE, Dec. 1.—Arrived: Lillian Luckenbach, 8:30 a.m., Portland; Tokiwa Maru, Kobe; Dorothy Winternood, 8 a.m., Crister, 6:30 a.m., 2:30 a.m., Honolulu; Makura, 12:25 p.m., Sydney; Pasadena, 2 p.m., Albion; Washtenaw, 2:45 p.m., Los Angeles; Korea Maru, 3:45 a.m., Shanghai; Alexander, 2:25 p.m., Los Angeles; Yale, 4:15 p.m., Los Angeles; Hesperus, 5:15 p.m., Vancouver; Lland; Kinderdyk, 6:30 p.m., Los Angeles; Oregon, 7:15 p.m., Grays Harbor; Willapa, 9:30 p.m., Los Angeles.

PORTLAND, Dec. 1.—Arrived: Martha Buckner, 3:25 a.m., San Francisco and way ports via Coos Bay.
Departed: Lake Lockenbach, 2 a.m., Seattle; Admiral Farragut, 10 a.m., San Diego and way ports; Lake Lockenbach, 9:45 a.m., Seattle.

TACOMA, Dec. 1.—Arrived: Jacos, last night, Mukilteo; Petroleum II, during night; Gelding, Seattle, during night; Elfrida, during night; Cabo Colnett, 1:30 a.m.; Santa Rosa, 1:30 a.m.; Contra Costa, 4 a.m.; Sandicap, Olympia, 5:30 a.m.; Los Angeles, 6 p.m.; Catlin, 6 p.m.
Departed: Mauna Ala, Hawaii, during night; La Veranda, Seattle during night; Bowarded, during night; Lake Nettleton, Seattle, during night; Tyndareet, Seattle, 9:15 a.m.; Amur, Puget Sound Columbia ports, 9:30 a.m.; Fenelon, 11, down Sound, 10 p.m.; Cyprus, Los Angeles, 2:30 p.m.; Kenon, Hawaii, 6 p.m.; Jessy, 6 p.m.

SAN DIEGO, Dec. 1.—Arrived: Brookings, Portland, 8:30 a.m.; Nitro, Seattle, 9 a.m.; Harvard, San Francisco, 9:30 a.m.; Avalon, San Francisco, 2 p.m.
Departed: Vinnie Tarupa, 2 p.m.; Brookings, Portland.

ASTORIA (Or.) Dec. 1. (AP)—Arrived: At Kenyon, Ryder, Manila; 8:30 a.m., Los Angeles; Lillian York and Boston via Puget Sound; K. I. Luckenbach, 9:30 a.m., Seattle.

VANCOUVER (B. C.) Dec. 1.—Arrived: Vancouver Maru, 4 a.m., Moroan; Admiral Schrey, yesterday, Seattle.
Departed: Topsel Maru, yesterday, Yokohama.

VICTORIA (B. C.) Dec. 1.—Arrived: Tokiwa, 1:15 p.m., Honolulu; London Maru, 6:30 a.m., Shanghai; London Maru, 6:30 a.m., London; Empress, yesterday, Scottish; President Jefferson, yesterday, Seattle.

GRAYS HARBOR (Wash.) Dec. 1.—Arrived: West Canotas, 6:30 a.m., Port Angeles.
Departed: Elkridge, Port Angeles.

RAYMOND (Wash.) Dec. 1.—Arrived: Bulkley, 1:30 p.m., New York.
Departed: Charles Nelson, yesterday, Los Angeles.

JUNEAU (Alaska) Dec. 1.—Departed: Yukon, yesterday, west.

RADIO REPORT

(BY RADIO CORPORATION OF AMERICA)

The Radio Corporation of America to co-operate with the United States Health Service and the KUE station at Los Angeles Harbor for medical and surgical service for ships at sea.

WILMINGTON STATION

Mon., November 30

SAMUEL G. RIDEOUT, Ballou for Los Angeles, 1414 miles south of Los Angeles.
JACK LUCKENBACH, Los Angeles for Balboa, 1590 miles south of Los Angeles.

5 p.m. November 30

PULPIT POINT, Los Angeles for Ashland, 749 miles south of Los Angeles.
CITY OF HONOLULU, Channelyte for Manzanilla, 1200 miles south of Manzanilla.
CITY OF SAN FRANCISCO, San Francisco for Honolulu, arriving Wednesday, 6 p.m.
WEST HINTON, Tsing-Tao Port of Los Angeles, 1037 miles west of Los Angeles.
LEVERNBANK, Los Angeles for Hongkong, 1319 miles west of Los Angeles.

Mon., December 1

MOCTEZUMA, Ensenada for Manzilan, 290 miles south of Ensenada.
CHALCURA, Shanghai for Los Angeles, 55 miles west of Los Angeles.
PAULSBORO, Los Angeles for Balboa, 500 miles south of Los Angeles.
J. A. MOFFETT, Balboa for Los Angeles, 940 miles south of Los Angeles.
SUCURACO, Grays Harbor for Los Angeles, 9 miles from Grays Harbor.
W. H. BURTON, Los Angeles for Balboa, 940 miles south of Los Angeles.
WILLIAM H. DOHENY, Los Angeles for Balboa, 940 miles south of Los Angeles.
SEA LION, towing CITY OF NOME, Balboa Cross Harbor for San Francisco, 942 miles south of San Francisco.
WEIRBANK, Balboa for San Francisco, 472 miles south of San Francisco.
SABINE SUN, Los Angeles for Los Angeles, 77 miles south of Los Angeles.
WEIRBANK, Los Angeles for New York, 854 miles south of Los Angeles.
SYLVIA FIELD, San Francisco for England, 756 miles west of San Francisco.
ROBERT E. HOPKINS, San Francisco for Balboa, 1200 miles north of Balboa.
A. C. BEDFORD, Los Angeles for Balboa, 1200 miles south of Balboa.
H. M. STEWART, Los Angeles for Balboa, 20 miles south of Los Angeles.
BENITRAMIS, Balboa for San Francisco, 1320 miles south of San Diego.
KNOXVILLE CITY, San Diego for Balboa, 750 miles south of San Diego.
LONDON CITY, Los Angeles for London, 7087 miles south of Los Angeles.
OLEAN, Los Angeles for Balboa, 1990 miles south of Los Angeles.
CORVUS, San Diego for Balboa, 2942 miles south of San Diego.
CERRO EBANO, Balboa for Los Angeles, 144 miles south of Cape San Lucas.
HUN, Los Angeles for Balboa, 2020 miles north of Balboa.
FRANCIS E. POWELL, Balboa for Los Angeles, 915 miles south of Los Angeles.
J. L. LUCKENBACH, Balboa for Los Angeles, 921 miles south of Los Angeles.

2 p.m., December 1

RICHFIELD, towing barge RIOCO, Los Angeles for San Francisco, 381 miles north of Los Angeles.
CARDIGANSHIRE, Los Angeles for Balboa, 35.5 miles south of Los Angeles.
ANUR, Los Angeles for Balboa, 760 miles south of Balboa.
METON, Los Angeles for Honolulu, 235 miles west of Los Angeles.
VIKING, San Diego for San Francisco, 10 miles from San Diego.
ORIENT, Grays Harbor for New York, 1829 miles south of Columbia River.
STANDARD SERVICE, Richmond for El Segundo, 42 miles north of El Segundo.

SAN FRANCISCO STATION

8 p.m., November 30

STOCKTON, Cebu for Portland, 1004 miles from Cebu.
CHAUMONT, Honolulu for Guam, 1600 miles from Honolulu.
CADRON, Portland for Yokohama, 815 miles from Columbia River.
NIAGARA, Vancouver for Sydney, 2307 miles from Vancouver.
HELLENIC, Newcastle for Columbia River, 2280 miles from Columbia River.
HERMION, Vancouver for Sydney, 2100 miles from Victoria.
MATROSA, San Francisco for Honolulu, 1886 miles west of San Francisco.
MAKAWELI, Alaska for San Francisco, 2072 miles west of San Francisco.
KEY WEST, Seattle for Sydney, 3623 miles from Seattle.
NYHAUG, Olympia for Melbourne, 1062 miles from Seattle.
TAKARA, Newcastle for Coos Bay, 3454 miles from Coos Bay.
PAJALA, Los Angeles for Sydney, 3865 miles from Los Angeles.
SALINA, Los Angeles for Manila, 5374 miles from Los Angeles.
WEST ISLAND, San Francisco for Yokohama, 3473 miles from San Francisco.
TENYO MARU, San Francisco for Honolulu, 800 miles from Honolulu.
PRESIDENT GRANT, Yokohama for Seattle, 850 miles from Seattle.
PAULSBORO, Los Angeles for New York, 5511 miles from Los Angeles.
PROVIDENCIA, Aberdeen for San Francisco, 197 miles from Aberdeen.
F. J. LUCKENBACH, Los Angeles for San Francisco, 120 miles from San Francisco.
WOYO MARU, Japan for Coos Bay, 5350 miles from Coos Bay.
INDIAN CITY, Shanghai for Vancouver, 5500 miles from Cape Flattery.

AIR MAIL SCHEDULE

Transcontinental air mail service to and from Southern California is operated in both directions daily, leaving Air Mail Airport (Los Angeles) at 7:25 a.m. Pacific Time and arriving at Hadley Field (New Brunswick, N. J.) at 5 p.m. Eastern Standard Time the second day. Arrival at the New York City postoffice is one hour later.

Westbound departure from Hadley Field is at 9:40 a.m. Eastern Standard Time, with arrival at Los Angeles at 5:25 p.m. Pacific Time the second day.

The Los Angeles daily closing for all mail letter boxes, painted red, white and blue, and located in various parts of the city.

Air mail postage rates per ounce or fraction thereof from Los Angeles to Salt Lake City, 10 cents; beyond Salt Lake City to Cheyenne, 15 cents; Cheyenne to Chicago, 20 cents; beyond Chicago to New York 25 cents. Fo additional postage is charged for trans haul

Items for the air mail are restricted to not more than fifty (50) pounds in weight and to not more than eighty-four (84) inches in length and girth combined.

PACIFIC COAST ROUTE

Collections are made at all air mail stores and later than 5 p.m. and at the Arcade Station postoffice one later than 10:55 p.m. The postage rate is 10 cents per ounce or fraction thereof, with the exception of mail matter posted in Los Angeles and addressed for delivery in Seattle or vice versa, which is 15 cents. The route will be operated on the following schedule: Northbound, leave Los Angeles 12:01 a.m. Arrive at Bakersfield 1:45 a.m.; Fresno, 3:40 a.m.; Modesto, 5:30 a.m.; Seattle, 2 p.m. Southbound, leave Seattle 9:45 a.m.; Modesto, 7 p.m.; Fresno, 8:50 p.m.; Bakersfield, 9:50 p.m. Arrive Los Angeles 2 p.m.

CANADIAN OBSERVER, San Francisco for Victoria, 597 miles from Victoria.
MEREN MARU, arrives Prince Rupert at noon, December 1.
CANADIAN ROVER, Ocean Falls for Los Angeles, 1051 miles from Los Angeles.
WAIOPAPU, Apia for Vancouver, 2290 miles from Vancouver.
LANCASTER, Columbia River for San Francisco, 140 miles from Columbia River.
FISHERMAN, Los Angeles for Auckland, 5050 miles from Los Angeles.
LEVERBANK, Los Angeles for Hongkong, 1300 miles from Los Angeles.
SUMANCO, Los Angeles for New York, 3376 miles from Balboa.
A. C. BEDFORD, Los Angeles for Halifax, 1120 miles from Los Angeles.
H. J. LUCKENBACH, New York for Los Angeles, 1600 miles from Balboa.
LUNA LUCKENBACH, Los Angeles for Balboa, 1720 miles from Los Angeles.
R. W. STEWART, Los Angeles for Balboa, 2020 miles from Angeles.
J. M. DANIGHER, Tampico for New Orleans, 1100 miles.
VENICE MARU, Canal Zone for Los Angeles, 1700 miles south of Los Angeles.
ROBERT HOPKINS, Los Angeles for New York, 2200 miles from Balboa.
JAPANESE PRINCE, Balboa for Los Angeles, 1200 miles from Balboa.
OLEAN, San Francisco for New York, 1054 miles from San Francisco.
MAGICIAN, Seattle for San Francisco, 809 miles from Seattle.
SHABONEE, Los Angeles for Shanghai, 5100 miles from Los Angeles.
TACOMA, Los Angeles for Nagasaki, 4700 miles from Los Angeles.
BUTTENMOOR, Vancouver for Balboa, 1105 miles from Vancouver.
MAKIRI, Port Allen for San Francisco, 693 miles from San Francisco.

9 p.m., December 1

H. M. STOREY, Richmond for Los Angeles, 62 miles from Los Angeles.
STANDARD SERVICE, Richmond for El Segundo, 42 miles north of El Segundo.
MEIRSANK, Balboa for San Francisco, 200 miles south of San Francisco.
MANOA, San Francisco for Honolulu, 75 miles west of San Francisco.
PRESIDENT POLK, Vancouver for Balboa, 95 miles from Vancouver.
TUSCALOOSA CITY, Los Angeles for San Francisco, 120 miles from San Francisco.
WILLPOLO, San Francisco for Balboa, 151 miles south of San Francisco.
J. A. MOFFETT, Los Angeles for Portland, bar bound for Columbia River.
WILLIAMS, Los Angeles for San Francisco, 94 miles from Balboa.
POINT LOBOS, Los Angeles for San Francisco, 2343 miles from Los Angeles.
CORVUS, Los Angeles for Balboa, 2343 miles from Balboa.
RICHMOND, Portland for Los Angeles, bar bound inside Columbia River.
KINDERDYK, San Francisco for Vancouver, left 6 p.m., 6 p.m.
WEST CADRON, Portland for Yokohama, 697 miles from Columbia River.
ASPINALL, San Francisco for England, 843 miles south of San Francisco.
H. T. HARPER, Wilhelmina for El Segundo, 140 miles south of El Segundo.
EDNA, Portland for San Francisco, 240 miles from Portland.
LANCASTER, Columbia River for San Francisco, 310 miles from Columbia River.
PRESIDENCIA, Aberdeen for San Francisco, 90 miles from San Francisco.
PRESIDENT LINCOLN, San Francisco for Honolulu, 1,381,231 barrels of oil, 2,100,270 gallons, as against the same period last year.
The Union Line steamer Makura sailed this afternoon for Australia and New Zealand with a full passenger list and a capacity cargo.

PORTLAND, Dec. 1.—L. Drayfus & Co. has chartered the Danish steamer Tage Maru for December wheat lading at Portland. The steamer will go to United Kingdom or continental ports.
Charter of the Japanese steamer Brunswick to load sulphur at Galveston for Portland also was announced today.
A cargo of lumber is to be loaded by the American steamer Chokpu on Puget Sound for ports north of Cape Hatteras. Charter of the vessel without details was announced today.
The Blue Star Line steamer Mount Star is scheduled to dock at Portland tomorrow or early Friday to load nearly 100,000 boxes of apples for European ports.
The Charles Christensen is expected to leave Grays Harbor tomorrow with 4,500,000 feet of lumber for Atlantic Coast ports. The Eleanor Christensen of the same fleet is expected at Portland Friday to discharge general freight and to load export ports cargo for the return trip.
The Columbia Pacific Shipping Company is the agent.

SEATTLE, Dec. 1.—The Luckenbach Line steamship Anur today that the intercoastal lumber rate will remain for January at $14 a thousand feet. Lumber vessels laying out of this port have been booked to capacity for many months and a 20 per cent increase had been expected as probable the first of the year.
The steamship President Grant of the American Mail Line is posted to arrive in Seattle late tonight, completing a large shipment of Japanese oranges is included in the vessel's cargo from the north, the liner Alaska of the Alaska Steamship Company leaves here Saturday for ports of Cape Who returns to his regular vessel, the Northwestern, when it resumes service the 18th inst.
TACOMA, Dec. 1.—With a cargo of flour, oats, per, doors and canned goods, the British motorship Loch Katrine is due to clear late tonight for Eastern Coast ports on the way south.
Another British motorship, the Furness liner Cranson and is due to clear tonight for England. The ship is carrying a cargo of flours, canned goods and flour.

NAVAL ORDERS

WASHINGTON, Dec. 1. (Exclusive)—Naval orders:
Commander J. H. Newton to U.S.S. Idaho.
Lieut. H. C. Miller to U.S.S. Flusser.
Lieut. James Donaldson to U.S.S. Stack.
Lieut. W. A. Hardy to submarine division 14.
Lieut. Thomas Smith to U.S.S. Gannet.
Lieut. M. M. Nelson to U.S.S. Wasp.
Lieut. Homer Ambrose to submarine division 5.
Lieut. H. T. Chase to U.S.S. O-5.
Lieut. F. D. Dubois to U.S.S. O-3.
Lieut. Jr. D. Dahlin to U.S.S. O-1.
Lieut. Jr. L. Hoffelns to U.S.S. P-3.
Ensign W. R. Brown to U.S.S. S-17.
Ensign R. W. Clark to submarine division 4.
Ensign E. N. W. Hunter to U.S.S. P-3.
Ensign F. C. Seaman to U.S.S. Chewink.
Lieutenant J. R. Tepper to U.S.S. S-20.
Lieutenant-Commander M. T. Clendel to Hampton Roads.
Lieut. J. M. Brewster to Boston.
Lieut. A. G. Gaither to Quantico, Va.
Lieut. H. L. Pugh to Great Lakes, Ill.
Lieut. C. J. Stuart to Philadelphia.
Electrician L. K. Powell to U.S.S. Holland.

Premier Bruce Plans to Talk With Coolidge

LOND

FINANCIAL

LOCAL SARDINE TRADE EXPANDS

Export of 76,800,000 Pound Cans Indicated

Amount Given as 85 Per Cent of Season's Pack

Wholesaler of Canned Foods Supplies Data

Approximately 76,800,000 one-pound oval cans of Southern California sardines will carry the label of Los Angeles Harbor canneries into practically every section of the civilized world during the 1926-27 sardine season, according to a statement made yesterday by Harry C. Reed, general manager of the Van Landingham Company, wholesalers of canned foods.

This volume of exports, representing approximately 85 per cent of the total pack of the San Pedro canneries, will return to the canneries in the neighborhood of $7,000,000, which, together with the $2,000,000 which should be received from domestic sales, will net the canneries approximately $9,000,000 for the present pack.

Sardines are exported principally to the Dutch East Indies, Straits Settlements, British East India, China and the Philippine Islands. South American countries take a goodly portion and the output to European countries is increasing each year. France, recognized as the home of the sardine, imports approximately 80,000 cases of Southern California ovals yearly.

ORIENT BEST BUYERS

"Sardines, considering price, have a greater food value than any other canned food," Mr. Reed said. "Because of the cheapness and great food value, consumption is greatest in the oriental countries, although all of the countries of the world are using more sardines each year. There are more calories in a pound of sardines than in a pound of any other kind of meat or sea food."

Because of the stormy weather the sardine pack started lighter this year than usual, but it is estimated that the 1926-27 pack will reach 2,000,000 cases by the middle of March. To date 85,000 cases have been packed, as against 110,000 cases packed at this time last year, though the season opened October 25 last year, while not until November 10 this year.

Sales last year were 500,000 cases in excess of the total pack of 1,300,000 cases. Advance sales this year now aggregate more than 1,500,000 cases, indicating that the demand will handle the estimated output of 2,000,000 cases. Canneries are better equipped this year to handle the pack than ever before.

POLICY CHANGED

"Prior to 1925 the canneries never packed all of the sardines they could get," Mr. Reed said. "More attention was given to the reduction of sardines into fish meal for fertilizers and fish oil for food purposes and soaps. Last year the game commission began enforcing the law regulating the percentage of sardines that could be run through reduction plants. This limited the supply for the reduction plants, as only the waste from the sardine is permitted to be used for fish meal and fish oil. Consequently the canneries last year packed all of the sardines they could get, and the 1925 run was light. It is for this reason that a pack of 2,000,000 cases is anticipated for the present season.

"While the storms have temporarily hindered the catching of sardines, they are tending to drive the runs from the Santa Cruz Islands to Southern California waters, making a shorter transportation to the canneries. The canneries will continue in operation until about April 1."

Opportunities to share in the profits

	To Yield
West. Power 5½'s	5.55
Convertible into common stock	
Pan-American 6's	6.00
Convertible into Class "B" stock of Pan-American Western	
Richfield 6's	6.10
Convertible into common stock	
Bdwy. Dept. Store	7.05
Preferred with common stock purchase warrants	

Details on Request

Howard G. Rath Company
Established 1910
INVESTMENT SECURITIES
Members L. A. Stock Exchange
512 Pacific Mutual Bldg. Los Angeles
Telephone TRinity 0448

Improve Your Position—

With our intimate knowledge of local stocks it is possible we can make helpful suggestions toward the improvement of your income and security.

Stock Department
Banks, Huntley & Co.
Members Los Angeles Stock Exchange
1212 Stock Exchange Bldg.
PHONE METROPOLITAN 4300

Opportunity!

With Security Prices high, now is a most opportune time to re-check Investment Holdings.

We have specialized in such problems for many years.

With no securities to sell, we can give disinterested advice.

Booklet upon request.

A. M Clifford
Investment Counselor and Financial Analyst
Stock Exchange Building Los Angeles

PORT MAY SCORE AGAIN

Los Angeles Harbor Expected to Retain Second Place Honors in Total Commerce; Other Records Loom

BY EARLE R. CROWE

Statistically, some notable records will be hung up in Los Angeles when the complete figures for 1926 are compiled. In water commerce, bank clearings, and stock exchange transactions, three significant indices of business prosperity, new summits will be scaled by the twelve months' activity.

Again, Los Angeles Harbor will more than likely retain its hold on second place in the total water commerce of all American sea ports. While only fragmentary data on the traffic of other leading ports are available, the increase forecast for Los Angeles Harbor is expected to overshadow the gains scored by the nearest competitors. There is a possibility, however, that the shipment of coal to England from Atlantic Coast ports will abnormally inflate the traffic from some of these ports.

GAIN IN SIGHT

As calculated by Ernest N. Varnado, statistician of the Los Angeles Chamber of Commerce, the value of total water commerce passing through this port for 1925 will approximate $860,000,000, an increase of about $100,000,000 over 1925. Tonnage will probably increase about 1,200,000 tons to a total of 21,500,000 tons.

The increases in the cargoes passing in and out of this port have been well diversified through the general list of commodities. General cargoes in foreign and coastwise commerce have steadily bulked larger, while intercoastal cargoes have remained on about the same level. Oil will probably show an increase of approximately 2,000,000 to 3,000,000 barrels, but lumber imports, heretofore showing phenomenal gains, will likely register a slight decrease to a total of about 1,166,000,000 feet.

Because of the coal strike in the British Isles, the Atlantic Coast ports have been large exporters of coal, particularly Hampton Roads. This port is shipping around 3,000,000 tons a month, and has been for the last several months. Should this traffic be accredited to Norfolk, there is a possibility that Norfolk will dislodge some of the leaders when the results for the year are compiled.

CLEARINGS SOAR

Duluth, recently mentioned in dispatches as the second most important port in the country, is classified as a lake port, and does not figure among the sea ports. Similarly Buffalo is one of the important ports, but does not rate in the ranking of ocean commerce handled. Last year New York was first in total commerce, Los Angeles second, and Philadelphia third.

Bank clearings in Los Angeles this year have leaped forward with surprising strides, and will easily smash all previous records. The total will come very close to $9,000,000,000, or an increase of $1,000,000,000 over 1925. The percentage increase of 11 per cent indicated over 1925 exceeds the gain of 10.4 per cent scored by 1925 over 1924.

Stock exchange business likewise will penetrate into new high territory with ease. Valuation of transactions will probably reach $200,000,000 or a gain of about 63 per cent over 1925. The volume should run around 45,000,000 shares for the year, compared with 36,230,111 for the twelve months of 1925.

London Daily Radio

BY ARTHUR W. KIDDY

(Copyright, 1926, New York Evening Post, Inc.)

LONDON, Dec. 1. (By wireless)—The government dividend disbursements of more than £50,000,000 failed to improve the early tone of the markets today. Gilt-edged securities were slightly lower.

Dunlops were depressed, although the London Times stated that important experiments are proceeding on the electrolytic disposition of rubber in which the Dunlop company is interested.

It is reported in the marine insurance market that Peninsular and Oriental and associated companies are no longer carrying their own insurance, but are placing their risk in the market at a premium of about £350,000. Such a policy has already been adopted by various shipping and industrial concerns, which had previously carried their own risks, in order to set free their insurance reserves. P. and O.'s balance sheet shows an insurance fund of £3,300,000.

Rubber shares showed a slight recovery this morning. International securities were weak and other diamond issues continued under pressure as a result of African alluvial discoveries.

Monetary conditions were easy as a consequence of the release of war loan dividends, but the situation in China affected all markets. Home rails were also disturbed by the unfavorable traffics. I am in position to deny reports that Eilerman repurchased shares from the International Mercantile Marine, but unconfirmed reports were circulated here that P. and O. inclined to bid for them.

Mexican Railway half-yearly report was good.

OREGON MUNICIPAL BONDS ON MARKET

The city of Astoria, Or., has sold $720,000 of 5½ per cent refunding bonds to a syndicate consisting of Seipp, Princell & Co., Caldwell & Co. and Seasongood & Mayer. The bonds, due $24,000 each December 1, 1927 to 1956, are offered at prices to yield 5 per cent. The city of Astoria, county seat of Clatsop county, is the third largest city in the State, and second in commercial importance. These bonds are direct general obligations of the entire city, payable both principal and interest from direct annual ad valorem taxes levied against all the taxable property therein.

MONTGOMERY-WARD SALES SHOW GAIN

NEW YORK, Dec. 1. (AP)—Big holiday business by mail-order houses is reflected in November sales of Montgomery & Ward Company, which rose to $19,877,611 from $16,794,362 in November, 1925, and for the eleven months this year to $176,159,134, from $161,306,908 a year ago.

UNIVERSAL PIPE TO RETIRE PREFERRED

NEW YORK, Dec. 1. (AP)—Directors of Universal Pipe and Radiator Company today approved a plan to retire the preferred stock, offering for each share $70 in 6 per cent ten-year debentures, $10 in cash and one-half a share of common.

METRO-GOLDWYN ENTERS BRAZIL

NEW YORK, Dec. 1. (AP)—The management of forty-four theaters in Brazil has been taken over by Metro-Goldwyn-Mayer, Inc., subsidiary of Loew's, incorporated.

ALCOHOL COMPANY'S EARNINGS INCREASE

NEW YORK, Dec. 1. (AP)—Net profit of Canadian Industrial Alcohol Company for the year ended September 30 rose to $2,109,851 from $1,359,027 the year before.

TRADE WITH SOUTH UP

Lumber Shipments to Argentina on Sharp Increase

How the Pacific Coast is securing a greater share of east coast of South America trade since the inauguration of the Westfal-Larsen Company Line is disclosed in statistics announced yesterday by the General Steamship Corporation, managing agents for the line.

Since the Westfal-Larsen Line was inaugurated early this year the tonnage operating between the Pacific Coast and Argentina has been virtually double what it was previously. The actual effect of this increase in service is shown by an advance in lumber exports from this range to the River Platte of 4,000,000 board feet during the first eight months of 1926, as compared with the same period of 1925. Total lumber exports for the 1926 period were 15,657,000 board feet. There also has been an increase in other exports to Argentina, on which figures are not yet available.

SOUTH AMERICANS OFFERED

Total Offering of $12,200,000 Includes $6,000,000 Gold Bonds of Mortgage Bank of Colombia, S. A.

Financing announced for public offering in this market today includes a variety of issues. The largest flotation is that of $6,000,000 Mortgage Bank of Colombia, twenty-year 7 per cent sinking fund gold bonds, offered by a banking group headed by Banker, Kellogg & Co., Inc., and Ames, Emerich & Co., at 98 3-4 and interest to yield more than 7.40 per cent. Other offerings include an issue of $3,500,000 Oswego River Power Corporation five-year 6 per cent gold debentures, an issue of $1,800,000 Central West Public Service Company ten-year convertible 6 per cent debentures, an issue of $600,000 Kinnear Stores Company 8 per cent cumulative convertible preferred stock of series "A," and an issue of $300,000 first mortgage sinking fund 6½ per cent gold bonds of the San Jose Medico-Dental Building Company.

The Mortgage Bank of Colombia is the oldest and largest institution of its kind in the republic of Colombia. The proceeds of the loan, which is a further reflection of the interest shown by American bankers in South American investments, will be used to retire outstanding mortgage bonds of higher coupon rate, to reimburse the Mortgage Bank for mortgage loans already made but against which mortgage bonds have not as yet been issued, and to effect additional mortgage loans.

The Oswego River Power securities are being offered by a banking group, including F. L. Carlisle & Co., Inc., E. H. Rollins & Sons, Hornblower & Weeks, and Schoellkopf, Hutton & Pomeroy, Inc., at 100 and interest, to yield 6 per cent. The debentures carry a clause by which the California personal property tax is refunded.

The Oswego River Power Corporation owns a hydroelectric power station which it has leased for a period of ten years to Northern New York Utilities, Inc., an operating company furnishing electric light and power to various communities in the State of New York. The company is controlled through ownership of its common stock by Northeastern Power Corporation.

A. B. Leach & Co., Inc., and Porter Fox Company, Inc., head a banking group offering the Central West Public Service Company debentures. The company will be enlarged through absorption of the Platt Valley Power Company of Nebraska, the Dakota Public Service Company and other independent public utilities. The McGraw Electric Company will control the Central West Public Service Company through stock ownership.

The preferred stock of the Kinnear Stores Company is being offered by a syndicate headed by George H. Burr & Co. The company operates a chain of eleven popular-price merchandise stores on a cash basis in Indiana, Illinois, Ohio and Michigan. The company was organized in 1911 with a capital of $83,100, but did not establish its full success until 1914, when it was reorganized. Since then it has paid over $700,000 in dividends, including $600,000 in cash.

J. W. Drake Company of Los Angeles is offering the San Jose Medico-Dental Building liens at 100 and accrued interest, to yield 6½ per cent. The business property located in the heart of San Jose. Upon the site the company is erecting an eleven-story, Class A steel-frame building of modern type, and designed especially for physicians and dentists. The combined value of the site and building is $546,146.

WHAT OF BUSINESS?

Henry M. Robinson, president, First National Bank and chairman, Pacific-Southwest Trust and Savings Bank, Los Angeles, in current issue of Nation's Business:

The national business situation appears favorable with a feeling of confidence in the outlook for the balance of this year. Industrial production remains above normal. Distribution at wholesale and retail is at high levels and credit conditions are good; indications point to the largest holiday trade we have known.

General business during 1927 will probably be less than in 1926, although the many strong factors preclude any serious or abrupt decline. There is the likelihood of a decline in the building industry, lower output of steel, less employment and a less favorable agricultural situation, which is affected by the declining tendency in the world price level. The volume of business in the Pacific Southwest territory during the first three-quarters of 1926 shows a substantial gain over 1925 in nearly all lines of activity. A continuation of trade and industry at prevailing high levels may be expected during the remaining months of 1926 and the early months of 1927.

Fundamental conditions appear strong and justify the expectation of a large volume of business in the entire year of 1927. Industry is active. Labor is well employed. Mercantile trade is good and the aggregate crop returns are expected to equal last year.

In this territory strong bank deposits are of record heights and money is easy for sound commercial purposes. The demand for funds is good; the agricultural sections are receiving a satisfactory liquidation of farm credits despite lower prices in the case of several crops.

FINANCIAL INDEX

The following index will be found convenient for quickly locating information in this issue of The Times:

	Page
Bank clearings	19
Bond quotations	23
Business News	16
Building permits	21
Citrus fruits	22
Cotton	19
Eggs, poultry (butter and eggs)	18
Flaxseed	18
Foreign exchange (money)	19
Grains	19
Live stock	20
Metals	21
Naval stores	21
Oil Field News	23
Produce, Los Angeles	18
Sugar	21
The Investor	19
Wall Street Paragraphs	19
STOCKS—	
Boston	20
Chicago	20
Los Angeles	18
New York Stock Exchange	20
New York Curb	22
New York Times averages	23
Salt Lake	21
San Francisco	19
Standard oils	21

Bank Group to Disburse Usual Holiday Cheer

"Breaking the ice" for the customary special holiday distributions, the California Bank and the National City Bank of Los Angeles, at their directors' meetings yesterday, voted a Christmas bonus to the 1000 employees of the joint institutions, including employees of the California Trust Company and the California Securities Company, subsidiaries.

It has been a long-established custom of the Chaffey banks to have their employees share in the profits of their institutions. All employees will receive an amount equal to one-half of their December salaries.

"The growth of the California Bank and its affiliation, the National City Bank, has been very consistent," A. M. Chaffey, president, said yesterday in commenting on the bonus declaration. "Much of the real credit for the success of our institutions is due to the real, courtesy and all-around efficiency of our employees, of which we feel justly proud."

COLORADO SOUTHERN DIVIDENDS RESUMED

NEW YORK, Dec. 1. (AP)—Dividend payments on the common stock of the Colorado and Southern Railway were resumed today when directors authorized a payment of $3 a share for the year. The last previous distribution at the same rate was made in 1922. The regular semiannual dividend of $2 a share on the first preferred and the full annual dividend of $4 a share on the second preferred stock also was declared.

STOCK SALES SHOW LARGE GAIN IN YEAR

Transactions on Exchange Here in Eleven Months 69 Per Cent Above 1925

Stock and bond transactions on the Los Angeles Stock Exchange in the eleven months ended November 30, last, aggregated $189,004,136, as compared with $111,784,563 for the corresponding period of last year, an increase of $77,219,573, or more than 69 per cent, according to figures issued yesterday by H. H. Lee, manager of the exchange.

Shares traded during the past eleven months amounted to a total of 41,837,155, as against 24,623,296 in the same period of 1925, a gain of 7,213,859, or approximately 21 per cent.

Although stock sales for the month of November, last, did not come up to the record-breaking totals of previous months of this year, the November total of $9,535,050 was $610,205 greater than the volume of $8,924,845 in the same month of 1925, the report shows. Bond sales for November showed a heavy decline, the total being $745,500, as against $3,170,500 for the corresponding month of last year. The total value of stock and bond sales in November was $10,280,550.32.

Oil shares continued to lead other lists in value of sales, 995,137 shares crossing the board with an aggregate value of $5,783,867.72. Mines furnished the bulk of shares, amounting to 2,472,155, but valued at only $360,283. Bank stocks were again active, the total value of sales in this group amounting to $2,093,193.13. Public-utility stocks furnished a total value of $985,890.44, industrial stocks, $68,085.53, and miscellaneous, $243,730.40.

Christmas Fat Live Stock to be Exhibited

Christmas fat swine, sheep, cattle and calves, especially grain finished for the holiday fancy meat trade, will be exhibited to the public at the Los Angeles Union Stock Yards during the coming week, it was announced yesterday by J. A. McNaughton, vice-president and general manager. All animals will be "on hoof."

The public will have an opportunity of seeing and appreciating the efforts by "boy-club" members and Southwestern stock men in producing a fine product to supply the local demand, Mr. McNaughton stated. Selling agencies have been assigned space in the sheep barns for the showing of their offerings.

Among other offerings will be a number of baby beeves, roasting pigs and butcher hogs finished by club boys of San Bernardino high school, students of California Junior Republic and other organizations. All stock will be sold to the highest bidder through regular open-market methods.

Investment Trust Stock Offered Here

Blyth, Witter & Co. and J. Henry Schroder Banking Corporation will today make public offering of 100,000 shares of American, British and Continental Corporation first preferred stock, priced at $100 per share and accrued dividend. Stock is offered in the form of allotment certificates carrying cumulative dividends of $6 per share per annum. Each share of first preferred stock will carry as a bonus one share of common stock, total amount of the common accompanying the preferred representing 25 per cent of the authorized issue of common. Coincident with the public offering, announcement is made by the syndicate that the issue has been largely oversubscribed.

American, British and Continental Corporation, whose organization under the laws of Delaware has been subject to considerable interest in financial circles, will act as an international banking corporation, and will have associated with it twelve banking institutions in Europe and the United States. These banking institutions will purchase and hold 40,000 shares of second preferred stock for $4,000,000 in cash, without any deduction whatsoever, furnishing a substantial equity for the first preferred stock.

Burbank City Improvement Liens Awarded

Securities of the city of Burbank, aggregating $200,000 and consisting of $150,000 of 4 3-4 per cent water improvement bonds and $50,000 of 4 3-4 per cent fire improvement liens were awarded yesterday by the Anglo-London Paris Company for a premium of $2955 for the two issues.

Other bidders were R. E. Campbell Co. and Dean, Witter & Co., $1563; R. H. Moulton & Co., and the Security Company, $1338, and William R. Staats Company, E. H. Rollins & Sons and the California Securities Company, $923.

It is expected that the bonds will be offered by the successful bidder within the next few days.

Cotton Moves to Russia in Huge Volume

NEW YORK, Dec. 1.—Russian purchases of American cotton totaled 290,868 bales valued at $38,625,000 during the Russian fiscal year ended October 1. These figures appear in a printed report of the American-Russian Chamber of Commerce which Reeve Schley is president, and show total purchases made by the all-Russian textile syndicate in Europe, as well as in the United States.

In the same period 60,262 bales of Egyptian cotton valued at $15,965,000 and 37,800 bales of Turkish and Persian cotton valued at $7,210,000 were bought abroad by the All-Russian Textile Syndicate.

RAIL EARNINGS FORECAST

Reports of Seventy Systems Point to New High Record for October and Possibly All Time

BY PAUL WILLARD GARRETT

(Copyright, 1926, by New York Evening Post, Inc.)

NEW YORK, Dec. 1. (Exclusive)—Enough of the class one railroads have reported their October net operating income to provide basis for the conclusion that a new high record will be set up for that month and possibly though not probably, a new peak for any month in history.

An aggregate net income of $130,462,000 is shown by the first seventy systems, which represents a gain of 5.9 per cent over earnings for the same systems a year ago and an increase of 2.4 per cent over the month previous. On this basis the final count might reveal net income of $147,000,000 for October, 1926, but there are some good reasons to doubt whether gains will be so marked in the roads still to report as for those which have already turned in figures.

Most of the important coal roads have reported and appear in the list of seventy and they constitute the group in which the improvement for October has been pronounced. In the period coal carriers made impressive gains since their comparison was with October, 1925, when traffic was subnormal as a result of the strike then on in this country. Likewise the soft-coal roads have recently made substantial gains since their normal business has of late been stimulated by the British strike and the hauls to tidewater of coal for exportation. Except for these roads on which, as has been said, the reports are now in, the gains in the first seventy would not have been so conducive to optimistic estimates for the month.

It may be that instead of a $9,300,000 gain over October, 1925, as is indicated on a purely statistical calculation, reckoning that gains for roads still to report will be as large as for those now in, the October, 1926, increase will total only $5,000,000. Even that, be it noted, would reflect earnings of $142,500,000. Certainly it seems fair to guess that October, 1926, will top the income for the same month a year ago of $137,500,000 and by so doing establish a new high record for the month. Whether it will also top the record of $145,134,000 established in September, 1926, and thereby set a new peak in all history, is not yet clear. The indication is that September this year may, perhaps, retain its place as the best month in history, but that October will represent a close second.

Even at these levels the indicated return on the property investment will not be much greater than 550 per cent, in all probability, and fortunately the recent favorable flow of railroad earnings has not aroused the very serious agitation for rate reductions. It has taken years of work on the part of the carriers themselves to get their earnings on a sound basis, and they are now at a point where for the first time they may proceed to finance future requirements through the sale of common stock. No problem in the field of railroad financing now has the attention of executives and bankers as widely as this one, and, if present plans carry, 1927 will mark a new epoch in this respect.

November Sales of Schlesinger Company Mount

B. F. Schlesinger & Sons, Inc., report sales for November, 1926, of $1,742,000, as compared with $1,632,000 for the corresponding month of 1925. This is a gain of 6.75 per cent. This increase is considered noteworthy in view of the fact that there were three holidays for the month of November. The sales for the eleven-month period ending November 30, 1926, were $14,170,000, as compared with sales for a like period last year of $12,879,000, which shows an increase of $1,291,000.

METZLER TO MANAGE COAST PROPERTIES

Signing of a contract whereby Metzler & Co. become the operating managers of Coast Properties, Inc., was announced yesterday by E. T. Oakes, president of the latter realty organization. Under the agreement Metzler & Co. will act in a managerial capacity under the supervision and control of the board of directors of Coast Properties. The company's offices will be moved from South Figueroa street to the offices of Metzler & Co.

REVIVAL OF OIL LIST FEATURES

Earnings Outlook and Merger Rumors Factors

Ease in Money Stimulant to Pool Activity

Price Drift Generally Up on Moderate Sales

NEW YORK, Dec. 1. (AP)—Constructive forces were again at work in today's stock market, which was featured by a revival of activity and strength in the oil shares. Lowering of the call money rate from 5 1-4 to 5 per cent stimulated pool activity in a number of issues in which special developments are pending, but there was no appreciable increase in public participation. Weak spots continued to crop out here and there, a sprinkling of net declines of 1 to 3 points being disclosed in the final quotations.

The day's business news was mixed in character. The increase in commercial borrowings at the Federal reserve banks and continuance of unusually heavy freight traffic for the season of the year were offset by reported reduction in steel-mill operations to below 70 per cent capacity is looked for, although an upward turn is expected before the end of next month.

EXTRA SPURS

The declaration of an extra dividend on Lehigh Valley common and the resumption of dividends on Colorado and Southern common were set to some extent by the failure of the Rock Island directors to take definite action at today's meeting, disappointing some Wall-street traders who had expected the stock to be placed on a $5 annual basis.

Wall street has been hearing rumors for some time of a "December oil market" so that today's demonstration in those issues came as a surprise. The advance in the oils which took place in the face of record-breaking crude oil production was associated with reports of large current earnings and merger rumors involving the Barnsdall and Phillips petroleum companies, the common stock of the latter touching a new 1926 high at 56½. Midcontinent Petroleum preferred and Texas and Pacific Land Trust also reached new high ground.

A sudden spurt of over 5 points in

(Continued on Page 20, Column 1)

Do You Buy Stocks for Income?

OR do you endeavor to make a day by day profit from buying and selling? We suggest the following stocks as investments of a long-time character, which will add diversification and increase the average yield of your holdings:—

Broadway Dept. Store, Inc.
7% Cumulative First Preferred Stock

COMPANY and its predecessor has conducted a department store business in Los Angeles for over 30 years, growing steadily with the development of the community.

NET EARNINGS for the four years 6 months ended June 30, 1926, averaged over 3.8 times annual dividend requirements on this stock.

MANAGEMENT will continue in the hands of practically the same executives responsible for the successful conduct of the business over many years.

Price 99 and Dividend to yield over 7.05%

Pacific Clay Products
Capital Shares

COMPANY and its predecessors have been engaged in the manufacture and sale of a diversified line of staple clay products for thirty years.

NET EARNINGS available for dividends for the four years nine months ended September 30, 1926, averaged over 14% annually on the present market price.

MANAGEMENT is in the hands of prominent and successful local business men who have played a vital part in the development of Los Angeles.

Price $28 per share to yield about 8%

HUNTER, DULIN & Co.
GOVERNMENT, MUNICIPAL AND CORPORATION BONDS
NINTH FLOOR, 629 SOUTH SPRING STREET • • PHONE TRinity 8101
LOS ANGELES
PRIVATE WIRE SERVICE TO ALL MARKETS
SAN FRANCISCO OAKLAND · SAN DIEGO POMONA · LONG BEACH SANTA MONICA · PASADENA HOLLYWOOD

First Mortgage Security

Cities Service Transportation Company
First Mortgage Marine Equipment 6% Bonds, due 1936

Company's entire Common Stock is owned by Cities Service Company—a $609,000,000 organization — whose properties extend from Coast to Coast—covering 31 States in all. Net earnings available for this issue, are more than 2.6 times annual interest requirements.

Price 98¾ and Interest, to yield about 6.15%

Central Service Company
First Mortgage Sinking Fund 6½% Bonds, Series "A," due 1941

A 43% First Mortgage on all fixed properties of the Company which supplies ice without competition in Des Moines, Iowa, and important surrounding territory. Net earnings, for the 4 years and 9 months ended September 30, 1926, were over 3¼ times annual interest charges.

Price 100 and Interest, to yield 6.50%

[May we send you further information regarding these attractive first mortgage bonds?]

HOWARD N. MARTIN & CO.
INVESTMENT SECURITIES
610 HELLMAN BANK BLDG. TELEPHONE VAndike 2201
LOS ANGELES, CALIFORNIA

REVIVAL OF OIL LIST FEATURES

Earnings Outlook and Merger Rumors Factors

Ease in Money Stimulant to Pool Activity

Price Drift Generally Up on Moderate Sales

NEW YORK, Dec. 1. (AP)—Constructive forces were again at work in today's stock market, which was featured by a revival of activity and strength in the oil shares. Lowering of the call money rate from 5 1-4 to 5 per cent stimulated pool activity in a number of issues in which special developments are pending, but there was no appreciable increase in public participation. Weak spots continued to crop out here and there, a sprinkling of net declines of 1 to 5½ points being disclosed in the final quotations.

The day's business news was mixed in character. The increase in commercial borrowings at the Federal reserve banks and continuance of unusually heavy freight traffic for this season of the year were offset by a reported reduction in steel-mill operations to below 70 per cent capacity is looked for, although an upward turn is expected before the end of next month.

EXTRA SPURS

The declaration of an extra dividend on Lehigh Valley common and the resumption of dividends on Colorado and Southern common were offset to some extent by the failure of the Rock Island directors to take dividend action at today's meeting, disappointing some Wall-street traders who had expected the stock to be placed on a $5 annual basis.

Wall street has been hearing rumors for some time of a "December oil market" so that today's demonstration in those issues came as no surprise. The advance in the oils which took place in the face of record-breaking crude oil production was associated with reports of large current earnings and merger rumors involving the Barnsdall and Phillips petroleum companies, the common stock of the latter touching a new 1926 high at 56½. Midcontinent Petroleum preferred and Texas and Pacific Land Trust also reached new high ground.

A sudden spurt of over 5 points in

(Continued on Page 20, Column 1)

or Income?

day profit from buying
g stocks as investments
ersification and increase

ified Clay Products
Capital Shares
ANY and its predecessors
en engaged in the manu-
nd sale of a diversified
taple clay products for
ars.

ARNINGS available for
for the four years nine
ended September 30,
eraged over 14% annual-
present market price.

GEMENT is in the
prominent and successful
usiness men who have
vital part in the develop-
Los Angeles.

ice $28 per share
yield about 8%

N & Co.
PORATION BONDS
PHONE TRinity 5101
ARKETS
ACH PASADENA
ONICA HOLLYWOOD

Security
Central
Service
Company
Mortgage Sinking Fund 6½%
Bonds, Series "A," due 1941
First Mortgage on all fixed
of the Company which sup-
without competition in Des
Iowa, and important surrounding
Net earnings, for the 4 years
nths ended September 30, 1926,
er 3¼ times annual interest
rice 100 and Interest,
to yield 6.50%
nation regard-
tgage bonds?
TIN & CO.
RITIES
TELEPHONE VAndike 3201
IA

Pacific Indemnity
Pacific Mutual Life
Pacific Finance Com.
Gladding McBean
Central Investment
California Bank
Stock Department
TRinity 7881
STEVENS PAGE & STERLING
630 VAN NUYS BLDG.

WITHOUT COMPETITION
SANTA MONICA BAY TELEPHONE COMPANY
7% Cumulative Preferred Stock

Without competition, the Company serves Santa Monica, Ocean Park, Venice, Sawtelle, West Los Angeles, Westwood, and other rapidly growing communities in the Santa Monica Bay region, having an estimated population of more than 100,000.

Price 103 and Dividend to yield about 6.80%

Circular on Request

M.H.Lewis & Co.
Investment Bankers and Municipal Dealers
Citizens National Bank Building
Los Angeles Phone TRinity 2721
Pasadena—Long Beach—San Francisco

TAX EXEMPT SECURITIES
YIELDING ATTRACTIVE RATES
District Bond Company
SUITE 901
TITLE INSURANCE BLDG.
TELEPHONE
METROPOLITAN
0024

Used Cars for Sunday Outings—Times Want Ads

WALL STREET PARAGRAPHS

High-Priced Industrials Among Leaders in Day's Activity

[Copyright, 1926, New York Evening Post, Inc.]

NEW YORK, Dec. 1. (Exclusive)—Followers of the Steel shares could find little to become enthused over in the mid-weekly surveys of conditions in the trade. But steel shares as a group held relatively well throughout the day. Steel common bolding a good part of its early advance. The week brought further curtailment in operations at the mills and schedules are now under 70 per cent, with the big corporation plants around 75 per cent of capacity and everything indicating that the slowing down will continue well into January. Consumers have been specifying freely and now seem to be pretty well covered on their requirements through to February. Further slight betterment is reported in automobile demand, but this takes the form of releases on suspended shipments rather than new business.

High-Priced Stocks Feature

The principal movements of the day continued to be found chiefly among the high-priced industrials and some of the specialties. Many of those stocks are closely held and the floating supply naturally limited, thus paving the way for rapid upbidding. Little difficulty was experienced in lifting the more popular of those descriptions, and advances in many cases were comparatively brisk. Commercial Solvents B., which has been highly erratic since reaching its peak levels recently, had a spectacular upturn. Allied Chemical, which appears to be a prime favorite, was run up on aggressive demand and substantial gains were scored in Case Threshing Machine, Remington Typewriter, Fleischmann, Pullman and a number of others which appear to have strong sponsorship marketwise.

Bears Repeatedly Whipsawed

These are hard days for the bear party. With the market giving every indication of being in splendid control by the constructionists, the bears are finding it hard to make a dollar. Many big traders are convinced that the short side offers the best medium for profits for some time to come, but evidently there are others equally powerful in resources whose views are opposite. At any rate professionals who have been experimenting on the short side quite frequently receive short shrift. Short line sare put out, it seems, only to be taken in without much delay. But even after being whipsawed badly several times of late, the bears are blessed with dogged persistence and seem willing to come back for more.

Rock Island Firm

Only the regular preferred dividends were ordered by Rock Island directors at their meeting today. This occasioned no surprise, however, inasmuch as the street has been disposed of late to put its hopes of common dividend inauguration back for several months. The question of common payments was not even discussed at the meeting today, and Charles Hayden, chairman of the board, said afterward that the matter would not be considered at the January meeting. The common stock was favorably influenced, however, by his intimation that something might be done at the February meeting. Rock Island is expected to earn about $10 a share this year from operations, and profit from the sale of its "Cotton Belt" holdings is likely to bring the total for the common to around $12 a share.

Reviving the Oils

Much of the buying which came into the oils during the day was reported to represent outside demand, that is, commission-house buying for public account. There are some things in the oil situation which are not just as they might be, most unfavorable being the mounting crude production. Another record peak in output is disclosed in the weekly figures of the American Petroleum Institute today, but on the other hand, oil companies in general are enjoying a rather profitable year. Then the air is ringing with new talk of merger of this company or that. Atlantic Refining was a spectacular feature today, but Marland, Phillips, Sinclair and the Pan-Americans were strong also.

THE INVESTOR

Wall Street Helps Small Borrower of Country to Obtain Credit.

[Copyright, 1926, by New York Evening Post, Inc.]

NEW YORK, Dec. 1. (Exclusive)—Since the war credit facilities in this country have grown enormously. Today almost any worthy person in the United States can obtain credit for virtually any purpose.

A few decades ago credit facilities were largely restricted to merchants and manufacturers who obtained them from commercial banks. Today, after a gradual growth over a period of years, even the professional man, householder, industrial worker and salaried employee can obtain credit accommodation under State regulation from institutions popularly termed "industrial loan banks."

The task of placing such credits at the disposal of the smaller borrower has been great and one which perhaps could not have been accomplished without the aid of the so-called personal credit institutions. To make the working of the credit machinery more nearly perfect it was necessary still further to enlist the aid of outside capital in many instances.

So far as is known, however, the only investment banking house to offer securities in Wall street on the basis of such loans is Clarence Hodson & Co., Inc. That firm has made several large offerings of this type in recent years. One which was sold recently was $2,000,000 of 7 per cent participating bonds of Collateral Bankers, Inc.

These bonds resemble investment trust securities in that risks are minimized by wide diversification. They differ, however, in the respect that they are secured by a large number of small loans to individuals rather than by stocks or bonds of corporations in varied lines of business. They constitute the direct obligation of the issuing company, which has thirty-six subsidiaries serving varous cities throughout the Eastern, Central and Southern States.

A feature of the bonds is the fact that they are profit-sharing. With each bond is issued a certificate which entitles the holder to share pro rata in at least one-third of net profits after all charges and the setting aside of a suitable sum for surplus. Profit-sharing in any one year is limited to 2 per cent.

The principal of each loan made by subsidiary companies is protected against loss by insurance. It is officially estimated that the security behind the total amount of the loans outstanding is equal to twice the amount actually due on such loans.

Loans made by subsidiaries are limited to $300 each and provide for monthly or other periodical reduction of the principal. Last year the company did a gross business of $3,438,171, and, from present indications, officials expect this year's total to be in excess of $6,000,000.

RAILROAD TO PAY SMALL CASH EXTRA

NEW YORK, Dec. 1. (AP)—General Railway declared an extra dividend of 25 cents on the common stock and the regular quarterly of $1, also the regular $1.50 on the preferred, all payable January 1 to holders of record December 10.

COTTON MARKET

NEW YORK, Dec. 1. (Exclusive)—The cotton market showed a further dragging tendency in today's trading. It was the third day of such indications, mainly having developed from the falling off to some extent from the broad spot demand that prevailed up to the beginning of last week, causing an increase in southern hedge selling and the lack of incentives for any sustained bullish activity by trade interests.

Yesterday was the first time the market here for several weeks had shown a weakening of its position. Prices then went off under pressure of local liquidation with the southern selling and closed with a net decline of 8 to 11 points on the day. This development seemed to weaken the Liverpool market somewhat today, and as a consequence prices here went off 10 to 12 points more for the general contract list by 2 o'clock.

This brought January contracts in this market down to 12.15 by that time, March, 12.40; May, 12.62, and July 12.82, or within 5 to 6 points of the lowest prices of the season reached on October 25, and down about 70 points from the high levels of about a fortnight ago, when May contracts here sold around 13.25; March, 13.02 and January, 12.81, against 13.45 for July.

While there was still good trade buying in evidence, and plenty of scaledown buying orders in the hands of brokers from trade and Wall-street commission houses in sight to absorb today's somewhat increased selling pressure, the market failed to show any rally, notwithstanding the continuance of heavy exports.

At Liverpool spot cotton was off 10 English points to 6 3-4d there for middling, while futures in that market closed with a net decline of 10 to 12 points on the day, against 3 to 4 to have met our closing decline of yesterday.

[Furnished by A. A. Housman-Gwathmey & Co. 315 West Ninth street.]

RANGE OF PRICES

NEW YORK

	Open.	High.	Low.	Close.
January	12.23	12.23	12.14	12.14@12.15
March	12.47	12.47	12.38	12.38@12.40
May	12.70	12.70	12.61	12.61
July	12.90	12.90	12.80	12.80@12.81
October	13.05	13.05	12.98	13.00@13.01
December	12.45	12.45	12.35	12.35

NEW ORLEANS

	Open.	High.	Low.	Close.
January	12.22	12.25	12.18	12.19@12.20
March	12.35	12.38	12.30	12.34@12.35
May	12.50	12.51	12.46	12.47@12.48
July	12.85	12.68	12.61	12.60@12.62
October	13.78	12.80	13.78	12.77
December	12.20	12.22	12.17	12.18

SPOT PRICES

NEW YORK, Dec. 1. (AP)—Cotton spots quiet; middling, 12.46.

COTTONSEED OIL

NEW YORK, Dec. 1. (Exclusive)—Cottonseed oil:

	Close.	Prev. close.
December	8.14@8.17	8.26@8.30
January	8.15@8.25	8.30
February	8.15@8.28	8.30@8.35
March	8.31@8.34	8.45
April	8.35@8.45	8.45@8.60
May	8.45	8.58
June	8.52@8.60	8.71
July	8.60@8.62	8.75
Spot	8.50@8.52	8.25@8.50

WOOL MARKETS

BOSTON, Dec. 1. (AP)—A moderate amount of trading in territory lots of wool is being done here. Although sales are distributed over the grades, about the same as last week, the lots moved are rather small. The fine grade is called for most frequently and 58s, 60s and 56s sell in limited quantities, but former prices are more difficult to obtain. The medium and lower grades are subject to some pressure because South American spot wools are moving in a small way at slightly easier figures.

LONDON, Dec. 1. (AP)—At the wool sales today, 9137 bales were offered of which 8500 were sold. A good selection of new clip wools from Australia and New Zealand met with spirited demand. Greasy merinos were firm on increased competition on the part of the French operators. The bulk of the greasy cross breds were secured by the home trade at full rates.

RUBBER MARKET

NEW YORK, Dec. 1. (Exclusive)—A decline of ⅝c was shown in prices on the crude rubber exchange today. London closed at 18¾d, a drop of ¼d. Local spot was quoted at 27½c.

	Spot.	Dec.	Jan.-Mar.	April-June
Ribbed smoked sheets	27½	27½	.34	.39
First latex crepe	27½	27½	.34	.39
Amber No. 3	24½	24½	..	..
Clean thin brown crepe	24½	24½	..	..
Para upriver fine	33½	..	..	..

LARGEST GROUP LIFE POLICY ANNOUNCED

GENERAL MOTORS PLACES $1000 ON EACH OF 100,000 WORKERS

Alfred P. Sloan, Jr., president of General Motors, announces the purchase from the Metropolitan Life Insurance Company of the largest group life insurance policy ever issued in point of number of lives insured. General Motors has more than 100,000 employees who have been on the pay roll three months or more, and are thereby covered by this policy, each for $1000. Thus the original amount of insurance will exceed $100,000,000.

The insurance is payable at death to a designated beneficiary, or in the event of total and permanent disability before age 60, to the insured in twenty equal monthly installments.

The plan will be co-operative, the employees and General Motors sharing the cost.

FISHER'S WEEKLY INDEX

Prof. Irving Fisher's wholesale price index of 200 representative commodities and the relative purchasing power of money compared with monthly averages since January, the low in January, 1922, the peak of prices in May, 1920, and the basic 100 in 1913 follow:

	Index Number	Purchasing Power
1913	100	100
1920—May (peak of prices)	247	40.5
1922—January (low)	138	72.5
1923—Average	158	63.4
1924—Average	149.3	67.0
1925—Average	159.2	62.8
1926—Quarterly average	156.3	64.0
May average	152.2	65.7
June average	152.2	65.8
Quarterly average	151.7	65.9
July average	149.5	66.9
Quarterly average	148.4	67.4
September average	148.2	67.5
October average	148.5	67.4
Week ended November 5	153.5	65.2
Week ended November 12	152.9	65.4
Week ended November 19	149.2	67.0
Week ended November 26	149.4	66.9

MORTGAGE INSURANCE CORPORATION
Insured First Mortgage Certificates, due 1929-1937

CERTIFICATES are a legal investment for California Savings Banks, Insurance Companies and Trust Companies, and are issued under strict State supervision.

Prices to yield 6%

Send for Information

MILLER YOSBURG & CO.
Municipal and Corporation Bonds
607 Heilman Bank Bldg.
Los Angeles
Phone TRinity 6039

New Offering.

$2,000,000

LOS ANGELES CITY SCHOOL AND HIGH SCHOOL DISTRICT

5% BONDS

Dated: August 1, 1924 — Denomination $1,000

Principal and semi-annual interest (February and August 1st) payable at the office of the County Treasurer, Los Angeles, California, and at Kountze Brothers, New York City, at the option of the holder.

FINANCIAL STATEMENT
(As officially reported)

	Elementary School Districts	High School District
Assessed Valuation, 1926	$1,720,271,120	$1,779,846,075
Bonded Debt (incl. this issue)	36,708,892	26,240,500
Population (estimated)	1,100,000	1,120,000
Area Square Miles	641.26	944.75

MATURITIES AND PRICES

August 1, 1927	4.10%
August 1, 1928	4.20%
August 1, 1929	4.30%
August 1, 1930	4.40%
August 1, 1931-1935	4.45%
August 1, 1936-1964	4.50%

Legal Investment for California Savings Banks
Tax Exempt in California and Exempt from all Federal Income Taxes
Acceptable as Security for Public Monies and Postal Savings

Subject to the Approving Legal Opinion of Messrs. O'Melveny, Millikin and Tuller of Los Angeles

The Los Angeles School and High School Districts include the entire City of Los Angeles and some adjacent territory. This offering consists of $1,000,000 High School District and $1,000,000 Elementary School District bonds.

The ratio of bonded indebtedness to assessed valuation is about 2%.

R. H. Moulton & Co. — Security Company
Harris Trust & Savings Bank — Anglo-Calif. Securities Co.

The above information has been obtained from sources considered as reliable, and while not guaranteed by us, is believed to be accurate.

This issue having been placed privately by the undersigned, the advertisement appears as a matter of record only.

100,000 Shares

American, British and Continental Corporation

First Preferred Stock

OFFERED IN THE FORM OF ALLOTMENT CERTIFICATES
CUMULATIVE DIVIDENDS $6 PER SHARE PER ANNUM

Shares without nominal or par value. Preferred as to assets and dividends. Dividends payable quarterly March 1, June 1, September 1, December 1. Redeemable as a whole or in part on any dividend date on sixty days' notice at $105 per share and accrued and unpaid dividends if redeemed on or before December 1, 1930, or at $102 per share and accrued and unpaid dividends thereon if redeemed after December 1, 1930. Entitled to $100 per share and accrued and unpaid dividends in event of liquidation. Dividends exempt from present normal Federal Income Tax.

These shares of First Preferred Stock will carry an equal number of shares of Common Stock representing 25% of the authorized Common Stock of the Corporation

Transfer Agent of Allotment Certificates
THE CHASE NATIONAL BANK OF THE CITY OF NEW YORK
BOSTON SAFE DEPOSIT AND TRUST COMPANY

Registrar of Allotment Certificates
GUARANTY TRUST COMPANY OF NEW YORK
OLD COLONY TRUST COMPANY, BOSTON

Organization and Business: The American, British and Continental Corporation has been organized under the Laws of the State of Delaware. This Corporation will have associated with it twelve Banking Institutions in Europe and the United States which are taking a substantial participation in the Capital Stock of the Corporation. The Corporation will invest in such securities and do such business as is authorized by its Certificate of Incorporation and by the laws of the State of Delaware. Some of the particular types of investments which the Corporation anticipates making are set forth below:

The Corporation will have the benefit of the wide experience of its associated Banking Institutions in the selection of a diversified list of investments. Subscribers to the First Preferred Stock of the Corporation will not only be entitled to a fixed dividend, but will also be enabled to benefit by the surplus profits of the Corporation through their holdings of Common Stock.

Capitalization: The authorized and issued capital stock of the American, British and Continental Corporation, after completion of this financing, will be:

First Preferred Stock — $6 Cumulative Annual Dividend (now offered under allotment certificates)	100,000 Shares
Second Preferred Stock — $6 Cumulative Annual Dividend	40,000 Shares
Common Stock — exclusive voting rights except in the event of default in payment of eight (8) quarterly dividends on the First Preferred Stock and in other contingencies described in the Certificate of Incorporation, or by statute. 100,000 shares to go with First Preferred Stock, the balance to go with Second Preferred Stock	400,000 Shares

Equity for First Preferred Stock: The following banking institutions have agreed to purchase the forty thousand shares of Second Preferred Stock with the Common Stock which it carries for four million dollars.

Country	*Bank*	*City*
Austria	ALLGEMEINE OESTERREICHISCHE BODEN CREDIT ANSTALT	Vienna
Belgium	SOCIETE GENERALE DE BELGIQUE	Brussels
Czechoslovakia	BOHEMIAN UNION BANK	Prague
France	BANQUE DE L'UNION PARISIENNE	Paris
Germany	DRESDNER BANK	Berlin
Great Britain	J. HENRY SCHROEDER & CO.	London
Hungary	HUNGARIAN COMMERCIAL BANK OF PEST	Budapest
Netherlands	LIPPMANN, ROSENTHAL & CO.	Amsterdam
Sweden	STOCKHOLMS ENSKILDA BANK	Stockholm
Switzerland	CREDIT SUISSE	Zurich
United States	BLYTH, WITTER & CO. / J. HENRY SCHRODER BANKING CORPORATION	New York / New York

One-half of the Second Preferred Stock will be purchased by Blyth, Witter & Co. and J. Henry Schroder Banking Corporation and companies or interests affiliated with it.

The four million dollars derived from the sale of the Second Preferred Stock will be received by the corporation in cash without any deductions whatsoever. There will, therefore, be a substantial equity behind the First Preferred Stock. The proceeds from the sale of the First Preferred Stock will be received by the Corporation with no deductions except for a selling commission which will include distribution costs and expenses.

Bankers' Committee: A Bankers' Committee will be formed with its central office in London, consisting of a representative from each of the Banking Institutions mentioned above as subscribers for Second Preferred Stock. It will be the function of the members of this committee to propose investments which will be subject to final approval by the Board of Directors or any executive committee to be elected therefrom.

Management: The Board of Directors will consist of seven members, who, it is expected, will be chosen as follows:

Two members representing Blyth, Witter & Co.
Two members representing J. Henry Schroder Banking Corporation, New York.
Two Members from the above group of banking institutions excepting those in Great Britain and the United States.
One member, the legal counsel of the Corporation, resident in New York.

Messrs. J. Henry Schroeder & Co., of London will, in co-operation with Blyth, Witter & Co., London, act as London correspondents of the Corporation and will arrange for meetings of the Bankers' Committee to take place from time to time in their office. They will place at the disposal of the Corporaiton the necessary clerical staff to examine and co-ordinate the various business proposals presented for consideration.

Messrs. J. Henry Schroeder & Co. and Blyth, Witter & Co., London, will assist the Board of Directors by reporting to it their opinion of such proposals when transmitting the same to the Board of Directors for approval or otherwise.

The Common Stock to be issued with the Second Preferred Stock will be deposited under a Voting Trust Agreement, under which all other Common Stockholders will be entitled to deposit their Common Stock.

Investments: Following the practice of the successful British Investment Trust Companies, the Board will invest in loans and securities diversified as to both type and geographical location. Included in the investments which the Corporation proposes to make will be the bonds of or loans and credits to governments, municipalities and other political subdivisions, and railways, public utilities and commercial, financial and industrial institutions in foreign countries and in the United States; also in such preferred and common stocks of any companies or corporations as appear to offer opportunities for safe and profitable investment.

The Corporation may participate in the underwriting of foreign and domestic issues and a portion of the Corporation's funds may be reserved for investment within the United States in approved loans and securities.

Debentures: The Corporation may sell debenture bonds not in excess of an amount equal to $100 per share on each share of all classes of Preferred Stock outstanding, plus an amount equal to the then accrued book value of the Common Stock.

Offered on behalf of the Corporation for delivery in the form of allotment certificates of the Corporation when, as and if issued and received by us, and subject to approval as to legality by Messrs. Breed, Abbott and Morgan, Attorneys, in New York. Allotment certificates will be exchanged on December 1, 1927, or earlier, at the option of the Corporation, for definitive First Preferred Stock Certificates and Common Stock Certificates. It is expected that allotment certificates will be ready for delivery about December 22, 1926.

Copy of provisions governing the rights and preferences of the First Preferred Stock to which reference is made for details, will be furnished upon request.

Price $100 per share and accrued dividend

Payments will be called for as follows: 50% upon delivery of allotment certificates and further installments of 25% each at intervals of not less than ninety days.

Blyth, Witter & Co. — J. Henry Schroder Banking Corporation

All statements made herein, while not guaranteed, are believed by us to be correct.

SAFEWAY STORES, Incorporated

Operating a Chain of 750 Grocery Stores

Sales and Profits

Sales and profits of the Company are reported as follows:

	Sales	Net Profit After Taxes
1922	$12,498,290	$ 271,761
1923	19,947,321	746,875
1924	29,522,218	1,131,388
1925	38,691,930	1,808,404
1926 (6 Mo.)	22,821,535	698,144

We invite inquiries from investors regarding the securities of this Company or other Standard Chain Store Securities.

Send for Descriptive Circulars Addressing Department D

Merrill, Lynch & Co.
Members New York Stock Exchange
I. N. Van Nuys Building
Los Angeles, California
Phone TRinity 0511
Chicago Detroit Milwaukee
Denver New York

LOS ANGELES EXCHANGE

Sales—	BONDS	High.	Low.	Close.
.....	Amals. Sugar 7s, '37	..	..	104½
.....	Am. Factors 7s, '38	..	..	102½
.....	Associated Oil 6s, '35	..	..	104½
.....	Cal.-Haw.N.S.R.7s,'37	..	..	104½
.....	Cal.-Or. Pwr. 6s, '42	..	..	104½
.....	Cal. Pet. 5½s, 1933	..	..	103½
.....	Da. 5½s, 1938	..	..	99½
.....	Columbia Ref. 7s, '38	..	..	102
.....	E. B. Water 6s, '42	..	..	104
.....	Da. 6s, 1944	..	..	102½
.....	Da. 6s, 1935	..	..	103½
.....	General Pet. 6s, '26	..	..	101
.....	Da. 6s, 1940	..	..	101
.....	S. W. Power 1935	..	..	100
.....	Da. 6s, 1945	..	..	102½
.....	Da. 6s, 1952	..	..	104½
.....	Natly Realty 6s, '27	..	..	98
.....	L. A. G.&E. 5s, '34	..	..	101
.....	Da. 5s, 1939	..	..	101
.....	Da. 5½s, 1941	..	..	104½
.....	Da. 5½s, 1947	..	..	104½
.....	Da. 5½s, 1942	..	..	104½
.....	Da. 7s, 1931	..	..	102
.....	L.A. Pac. 6½s, '30	..	..	94½
.....	Da. 1st 5s, 1951	..	..	96½
.....	Da. 1st ref. 5s, '42	..	..	96½
.....	L.A.Ry. 1st 5s, '30	..	..	94½
.....	Da. 1st ref. 5s, '40	..	..	89
.....	Mt. Whitney 6s, '29	..	..	108
.....	Nor.-Cal. El. 5s, '30	..	..	93
.....	Pac. El. 5s, '42	..	..	94½
.....	Pac. G.&E. 5s, 1942	..	..	100
.....	Da. 5s, 1955	..	..	99
.....	Da. 5½s, 1932	..	..	103½
.....	Da. "B" 5s, 1941	..	..	100½
.....	Da. "A" 5s, 1942	..	..	100½
.....	Pat. L.&P. 5s, 1942	..	..	102
.....	Da. 5s, 1951	..	..	101
.....	Pac. G.&E. 5s, 1937	..	..	101½
.....	Da. 5s, 1952	..	..	101½
.....	S. D. G.&E. 5s, '39	..	..	101
.....	Da. 5s, 1947	..	..	100½
.....	Da. 6s, 1939	..	..	103½
.....	Da. "A" 6s, 1950	..	..	102½
.....	Da. "B" 6s, 1950	..	..	104½
.....	Da. "C" 6s, 1950	..	..	104½
.....	Da. 7s, 1931	..	..	107½
.....	Sierra-S.F. 1st 5s, '49	..	..	94½
.....	Da. 2nd 5s, 1949	..	..	91
.....	So. Cal. Ed. 5s, '39	..	..	101½
.....	Da. 5s, 1944	..	..	100½
.....	Da. 5½s, 1944	..	..	104½
.....	Da. 6s, 1943	..	..	104½
.....	Da. 5s, 1951	..	..	97½
.....	S. Cal. Gas 5½s, '52	..	..	100½
.....	Da. 6s, 1950	..	..	104½
.....	Da. 6s, 1958	..	..	105½
.....	Da. 7s, 1951	..	..	107½
.....	So. Cal. Gas 6s, '47	..	..	104½
.....	So. Co. Gas 5½s, '50	..	..	100½
.....	Da. 6s, 1948	..	..	101½
.....	Un. Oil Co. 5s, 1961	..	..	101½
.....	Da. 5s, 1935	..	..	99
.....	Da. 5s, 1942	..	..	107
1000	United Oil 6½s, '35	103½	103½	103½
.....	W. St. G.&E. 5s, '41	..	..	100½
.....	Da. 6s, 1947	..	..	102
	BANK STOCKS			
85	Banc-Italy Corp.	84¾	84¾	
7	Bank of Italy	474	474	
.....	California Bank	..	..	405
.....	Citizens' National	..	..	485
.....	Farm. & Mer. Natl.	..	..	680
.....	First National	..	..	415
.....	Merchants' National	..	..	265
.....	Pacific National Bank	..	..	137½
.....	Pacific National Co.	..	..	110
.....	Sec. Tr. & Sav. Bk.	..	..	410
.....	Un. St. & Tr., L. A.	..	..	210
.....	U. S. National Bank	..	..	188
	INDUSTRIALS			
.....	Globe G.&M. com.	..	..	48
.....	Goodyear T.&R. pfd.	..	..	94
.....	Goodyear Textile	..	..	95½
.....	Home Service	..	..	84
.....	Moreland Motors pfd.	..	..	3½
.....	Do. com.	..	..	1
.....	Southern Glass Co.	..	..	70
.....	Sperry Flour pfd.	..	..	89
.....	Western Chemical	..	..	2
	PUBLIC UTILITIES			
248	L. A. G.&E. pfd.	96½	96½	
.....	Pac. G.&E. 1st pfd.	..	..	99½
.....	Pacific Light 6s pfd.	..	..	96½
.....	S. J. L.&P. pr. pfd.	..	..	96½
.....	Do. prior pfd. 6s	..	..	96½
.....	Da. 7s pfd.	..	..	102
.....	Da. com.	..	..	64
.....	So. Cal. Ed. orig. pfd.	..	..	97
28	Da. 7s pfd.	27½	27½	27½
600	Da. 6s pfd.	24½	24½	24½
196	Da. com.	31½	31½	31½
.....	So. Cal. Gas com.	..	..	140
.....	Da. 6s pfd.	..	..	105½
20	So. Co. Gas 7s pfd.	102	102	105
.....	Pacific Mutual Life	..	..	1055
	MISCELLANEOUS			
135	Calif. Delta Farms	2½	2½	2
.....	Central A. Pac. Ind.	..	..	135
.....	Cons. Discount com.	..	..	75
.....	Foster & Kleiser com.	..	..	17½
467	L. A. Investment	300	297	297
.....	Mtg. Guarantee Co.	..	..	148
.....	Pacific pfd. G. & A.	..	..	103½
.....	Do. pfd. Ser. "B"	..	..	103½
.....	Sun Realty com.	..	..	7½
.....	William R. Myers Co.	..	..	75
	OIL STOCKS			
350	Baba Chica Oil	5½	5½	5½
.....	Buckeye Union pfd.	..	..	97
.....	Do. com.	..	..	17
622	Californla Pet. com.	21	20½	20½
30	Gilmore Oil	8	8	7½
300	Holly Dev. Co.	15½	15½	15½
.....	Holly Oil Co.	..	..	8
.....	Jade Oil	..	..	7
17710	Julian Pete. pfd.	13½	13½	13½
1800	Do. com.	2½	2½	2½
.....	Marine Corp.	..	..	165
.....	Mascot Oil	..	..	150
.....	Midway Northern	..	..	155
.....	Mt. Diablo O. M.&D.	..	..	62½
.....	Occidental Pet. com.	..	..	20
.....	Da. Trustee	..	..	20
.....	Oceanic Oil	..	..	35
500	Olinda Land Co. oil	27	27	27
15300	Republic Petroleum	5	5	5
.....	Rice Ranch Oil	..	..	115
2467	Rinkhold Oil com.	23½	23	23½
20	Rio Grande Oil com.	22½	22½	22½
120	Shell Union com.	30½	30½	30½
339	Standard Oil of Cal.	38½	37¾	38
.....	Superior Oil com.	..	..	39
820	Union Oil Cal.	33½	33½	33½
1150	Union Oil Associates	34	33½	33½
.....	U. S. Royalties	..	..	12
	MINING STOCKS			
	OATMAN DISTRICT			
.....	Argo Mines	..	..	8
.....	Black Range	..	..	1½
2600	Boundary Con.	8½	8½	8
17000	Gold Dust	7½	7	7
1000	Gold Ore Mining Co.	9½	9½	7½
.....	Lucky Boy	..	..	2½
.....	Oatman Gold	..	..	3
21000	Oatman United	2½	2½	3
2000	San Francisco Gold	5	5	5
.....	Sun Dial	..	..	4
15200	Sunnyside Mining	13½	11½	11
.....	Tom Reed	..	..	30
.....	United Amerlean	..	..	7
.....	United Eastern	..	..	45
5250	Western Apex	64	60½	62½
	OTHER DISTRICTS			
.....	Best Gold	..	..	2
21000	Katherine Extension	13½	12	12½
.....	Oro Amigo	..	..	4
1500	Yellow Dog	10	9	..
	SILVER-LEAD			
8000	Big Jim Mines Inc.	42½	40	41
.....	Hecla Mining	..	..	16½
11000	Lucky Boy Divide	3	3	3
.....	New Tonopah Div.	..	..	2½
.....	North Star	..	..	8½
.....	Prince Consolidated	..	..	2
.....	Silversmith Mines	..	..	40
.....	Simon Silver-Lead	..	..	25
.....	Virginia Laurie	..	..	1½
5000	Comstock Silver	60	41	40
.....	Yellow Pine	..	..	15

BUTTER AND EGGS

December 1, 1926

[Closing prices quoted are corrected daily by Produce Exchange of Los Angeles]

Butter

Wholesale prices, 46.
Price to retailers, 49 to 50.

Eggs

Extras, 40½, down 4.
Fresh firsts, 44, down 4.
Trade, 32, down 2.
Pullets, 40, down 4.
Peewee, 35, up 3.

SAN FRANCISCO, Dec. 1. (AP)—Net wholesale prices: Butter, 92 score, 46c; 90, 45½.

Eggs, U. S. No. 1 extras, 45½; U. S. No. 1 medium, 33½; U. S. No. 1 small, 35.

Cheese, California fancy flats, 25 cents.

CHICAGO, Dec. 1. (AP)—Butter higher; receipts, 5748 tubs; creamery extras, 53; standards, 45; extra firsts, 45@51½; firsts, 43@44½; seconds, 39@42.

Eggs unchanged; receipts, 3043 cases.

NEW YORK, Dec. 1. (AP)—Butter firm, receipts 6251; creamery firsts, (88 to 92 score), 43½@45.

Eggs irregular; receipts, 11,995. Nearby hennery whites closely selected extras, 46@48; nearby and nearby western hennery whites, firsts to average extras, 51@46; Pacific Coast whites, extras, express impressed; freight, 44@46; Pacific Coast whites, firsts to extra firsts, unquoted; extra firsts, 43@44½.

Cheese steady; receipts, 120,655.

PRODUCE MARKET

[United States Bureau of Agricultural Economics]

Trading was rather light yesterday morning, most lines moving slowly at steady prices. Best cucumbers and tomatoes were slightly weaker. Lettuce held about steady and cauliflower showed a firmer tendency. Italian squash continued weak under heavy receipts.

APPLES—Northern, Bellflowers, 2.25@2.50; ripe, 2.00@2.25 cwt. Washington, Idaho, Spitzenburgs, extra fancy, 1.75@1.85, few 1.90@2.00, fancy 1.50@1.60. Delicious, extra fancy, 1.80@1.90; few fancy, 1.90@2.75 per box. Jonathans, extra fancy, mostly 1.85@2.00, few 2.10@2.25; poorer ripe, 1.65@1.75, fancy 1.65@1.85 per box. Rome Beauties, extra fancy, 1.60@1.85, fancy 1.25@1.50. Utah, Idaho, Washington, Jonathans, orchard run, culls out, 1.60@1.75 per basket; loose, 2.25@2.50; poorer, 2.75@3.00 cwt. Romes, 2.25@2.50, mostly around 2.50 cwt. Delicious, mostly around 2.15@2.25 basket, few 4.50@5.00 cwt. Watsonville, Yellow Newtons, mostly 1.50@2.00 cwt.

ARTICHOKES—Central California, boxs, 85c and 90c, mostly 2.75@3.00, few 3.25@3.50, smaller 2.50@2.75.

BANANAS—Mostly 4½@5, ripes 5½@6 per pound.

BEANS—Local, Kentucky Wonders, best 6@8, poorer 4@5 per pound. Imperial, San Diego, green pod, 5@7 per pound. Local, lima beans, 6@8 per pound.

BRUSSELS SPROUTS—Central California, best 5@6 per pound.

BUNCHED VEGETABLES—Per dozen bunches: Beets, 25@30; carrots, 25; onions, 10@12½; spinach, 15; turnips, 25@30; red radishes, 15@20; white radishes, 25@30.

CABBAGE—Local, mostly 65@75 per cwt.

CAULIFLOWER—Local, snowball, best 60@75, few best 80 per field crate.

CELERY—Local, best, 2.25@2.50, poorer 1.50@2.25 per crate.

CRANBERRIES—Massachusetts, New Jersey, Howes, 8.25@8.75, mostly around 8.50 per half-barrel box. Washington, Oregon, Howes, 4.00@4.50 per half-barrel box.

CUCUMBERS—Imperial Valley, San Diego, 1.25@1.50; few best, 1.50@1.75; poorer, 1.25@1.50 per lug.

EGGPLANT—Local, best mostly 5½@6 per pound.

GRAPEFRUIT — Arizona, seedlings, 80s-100s, 3.50 per box. Seedless 80s, 3.00; 100s, 4.50 per box. Imperial, 80s and larger, 4.75@5.50; 64s, 6.50; 100s, 3.75@4.75, few 5.00. Central California, 80s to 100s, 2.00@2.50 per box.

GRAPES—Bakersfield, Malagas, 5½@3½, few 4@5; Emperors, 5½@3½ per pound. Local, Carnichons, 2½@3½, few 4 per pound.

LEMONS—Local, special brands 300s, 4.00@5.00; 360s, 3.00@4.00 per box.

LETTUCE—Salinas, Watsonville, 4s and 5s, mostly 2.25@2.50, few higher, poorer 2.00@2.25. Local, 40@75 per field crate.

ONIONS—Sales Tuesday: Stockton, sacked per cwt., White Globes ordinary, one car, 2.00.

ORANGES—Local, navels, 80 to 126s, 2.75@4.25, 150s to 176s, 4.50@5.00; 216s and smaller, 4.00@4.50.

PEARS—Bartletts, Winter Bartletts, 5½@6; D'Anjous, fancy, 7@9 per pound. Washington, Winter Nellis, mostly 4½@5 per pound.

PEAS—Northern, best mostly 9@11 per pound. Imperial, 8@11, few 13 per pound.

PEPPERS—Local, bells, best 4@5, few 6½; green chilis, 20@25 per pound.

PERSIMMONS—Orange county, Central California, Hachiyas, 6@8 per pound.

POMEGRANATES — Central California, best, 2½@3 per pound.

POTATOES—Sales Tuesday: Stockton, sacked long white ordinary, 2.60@2.65; special brands, one car, 2.85. Oregon, sacked Russets U. S. No. 1, one car, 2.85. Idaho, sacked Russets, shorting effects of frost, one car 2.50. Closing Monday: Oregon, sacked Burbanks, poor to ordinary quality, 2.15@2.25; sacked Russets U. S. No. 1, one car, 2.85. Washington, sacked Russets U. S. No. 1, one car, 2.65. Idaho, sacked Russets U. S. No. 1, 2.90@3.00.

RHUBARB—Local, boxs Giant Cherry, 1.00@1.15; few 1.25.

SQUASH—Carlabad, Imperial, Italian, mostly 40@50, few 60, poorer 30@35; summer, 1.00@1.10, few fancy 1.25 per lug.

SWEET POTATOES—New stock: Turlock, Jerseys best 2.50@2.75, few 3.00 per cwt. Nancy Halls, mostly 2.50@2.85, few 2.50@2.75; large reuds, 1.75@2.00 cwt; Yams, 2.25@2.50. Arkansas, Jerseys, mostly around 4 per pound.

TOMATOES—Local, ordinary 75@1.25, few best 1.50 per lug.

FLAXSEED MARKET

DULUTH (Minn.) Dec. 1. (Exclusive)—Flaxseed was strong with offerings comparatively light. December flax closed 1¼ cents up; January ¾ up, and May 1¼ up. Close: Flax on track, 2.18½@2.25½; to arrive, 2.16½; December, 2.16½; January, 2.18½; May, 2.24½.

Minneapolis: Flaxseed, demand, fair; No. 1 seed spot, 2.14½@2.25½; to arrive, 2.13½@2.17½; receipts, eighteen cars.

STREET BONDS

A new issue

$59,000
EDENHURST AVENUE
YIELDING 7% TAX FREE

Issued by the City of Los Angeles for paving, sidewalking and the installation of sewers on Edenhurst Avenue—Parkdale to Verdant street.

Secured by moderately priced residential properties valued at approximately one-half million dollars.

Location— the district is situated just north of Los Feliz road—adjacent to the Glendale city boundary line.

Denominations: $27.00 to $563.00

Ready for immediate delivery—priced to yield
7% Net—Tax Free

This is really a splendid issue of Los Angeles Improvement Bonds

The Elliott-Horne Co.
623 South Hope St.
Los Angeles, TR-6466
Paid-up Capital Over Million Dollars
BOND DEALERS SINCE 1904

$1,250,000
Michigan Home Telephone Co.
First Mortgage 6% Series "A" Gold Bonds

Dated Nov. 1, 1926 Due Nov. 1, 1946

California Personal Property Tax Refundable Not to Exceed 5 Mills

MICHIGAN Home Telephone Co. is an operating company serving without competition a population of 150,000 in Western Michigan, including the city of Muskegon.

Properties, which have been in successful operation over 17 years, have a depreciated value of over twice the amount of this issue.

Net earnings, for the year ended June 30, 1926, were nearly three times interest requirements.

Price 102 and interest, to yield 5.85%

Detailed circular upon request

DEAN WITTER & CO.
I. N. VAN NUYS BUILDING · *TRinity* 2991
Citizens Savings Bank Building, PASADENA
OAKLAND · SAN FRANCISCO · SEATTLE

WILLIAM R. STAATS COMPANY
ESTABLISHED 1887
GOVERNMENT, MUNICIPAL AND CORPORATION
BONDS
640 SOUTH SPRING STREET, LOS ANGELES
SAN FRANCISCO SAN DIEGO PASADENA

BOND & GOODWIN & TUCKER
INCORPORATED
BONDS · *Members L.A. STOCK EXCHANGE* · *Title Insurance Bldg.*

LOANS STOCKS BONDS
Made on Approved
AND OTHER SECURITIES AT 5 & 6%
1032 Financial Center Bldg.
Ask for MR. JARVIS. Phone TRinity 0111

Going to Move? See convenient ly grouped rental columns of Times Want Ads.

New Issue

$3,500,000
Oswego River Power Corporation
Five-Year 6% Gold Debentures
(Closed Issue)

Dated December 1, 1926. Due December 1, 1931. Semi-annual interest payable June 1 and December 1 in New York City without deduction for any Federal income tax up to 2%, which the Company may be required or permitted to pay at the source. Redeemable as a whole or in part upon thirty days' published notice at 102½% and accrued interest, to and including December 1, 1927; thereafter at a premium becoming ½ of 1% less each year. $500 and $1,000 coupon debentures with privilege of registration as to principal only. The Equitable Trust Company of New York, Trustee.

Pennsylvania Four Mill Tax, Connecticut Four Mill Tax, Maryland Four and One-half Mill Tax, California Tax not exceeding Five Mills or Massachusetts Six Per Cent Income Tax refunded (on application within sixty days after final annual payment thereof), to holders resident in these jurisdictions who have paid such taxes.

Mr. H. E. Machold, President of the Company, summarizes as follows:

HISTORY AND PROPERTIES

Oswego River Power Corporation, a subsidiary of Northeastern Power Corporation, was incorporated in December, 1925, under the laws of New York State. The Company acquired certain water rights on the Varick and Oswego Canals in the City of Oswego, N. Y., and built at this location a hydro-electric power station with an initial installed capacity of 15,000 H. P., which will be increased later to 18,000 H. P. This plant, which was completed recently, will have a potential output, based on the present installation, of 50,000,000 K. W. H. annually.

LESSEE

Northern New York Utilities, Inc., which owns and operates gas, electric light and power properties in northern and central New York, will lease and operate this plant for a period of ten years from December 1, 1926 and has erected a transmission line of 110,000 volts from Oswego to Altmar, N. Y., in order to utilize in its general transmission system the power not required in the Oswego territory. This company now has available 140,000 hydro-electric H. P. and 9,775 steam-electric H. P. It has high-tension inter-connections with the Mohawk Hudson Power Corporation (through the Utica Gas & Electric Company), with the Buffalo, Niagara & Eastern Power Corporation (through the Niagara, Lockport & Ontario Power Company), and with the St. Lawrence County Utilities, Inc.

The net operating earnings of Northern New York Utilities, Inc., for the year ended October 31, 1926, were $2,627,933; after deducting interest payments of $872,404 there remained $1,755,529 available for annual rentals of $870,647 (including that to be paid to Oswego River Power Corporation).

SUBSIDIARY

Upon completion of present financing, Oswego River Power Corporation will own 39,056 shares of the outstanding 39,132 shares of Common Stock and 4,500 shares (total issue) of the $6 dividend Preferred Stock of Peoples Gas & Electric Company of Oswego, N. Y. This company furnishes gas and electric service to the City of Oswego and electric service, only, to certain adjacent communities. The properties of the Company consist of a hydro-electric generating station with an installed capacity of 1,300 H. P. and a steam-electric generating station with an installed capacity of 1,200 H. P.; also transmission and distribution lines and gas mains necessary for carrying on its business.

EARNINGS

Under the terms of its lease with Northern New York Utilities Inc., Oswego River Power Corporation will receive a net annual rental of $250,000 for its hydro-electric generating station. This amount, exclusive of earnings from other sources, is more than sufficient to meet the annual interest charges on this entire issue of Debentures. The net earnings available for dividends on the Stock of Peoples Gas & Electric Company of Oswego now owned by the Company amounted to $156,318 for the year ended October 31, 1926. It is estimated that the net earnings of Oswego River Power Corporation, and subsidiary, will amount to at least twice the interest charges on these Debentures.

ASSETS

Net tangible assets of the Company, including investment in the stocks of its subsidiary, amount to over $2,600 for each $1,000 Debenture. All the Preferred and Common Stock of the Company is owned by Northeastern Power Corporation.

We offer these Debentures, when, as and if issued and received by us, and subject to the approval of our counsel, Messrs. Sullivan & Cromwell, New York. It is expected that temporary Debentures will be ready for delivery on or about December 10, 1926.

Price 100 and Interest to yield 6%

F. L. Carlisle & Co., Inc. **E. H. Rollins & Sons**
Hornblower & Weeks **Schoellkopf, Hutton & Pomeroy, Inc.**

The information and statistics contained in this advertisement have been obtained from sources that we believe reliable but are not to be considered representations by us. All Debentures offered subject to prior sale and change in price without notice.

New Issue

$6,000,000
Mortgage Bank of Colombia
(Banco Hipotecario de Colombia)
Twenty Year 7% Sinking Fund Gold Bonds of 1926

Dated November 1, 1926 Due November 1, 1946
Interest payable May 1 and November 1

A cumulative sinking fund commencing May 1, 1927, operating semi-annually, is calculated to retire the entire issue by maturity through purchases in the open market below par or drawings at par

Redeemable (otherwise than through the sinking fund) as a whole or in part on any interest payment date at 105 and accrued interest on or before November 1, 1931; thereafter the premium decreasing 1% per annum to and including November 1, 1935 and redeemable after that date at the principal amount of the bonds and accrued interest

Coupon bonds in denominations of $1,000 and $500, registerable as to principal only

Principal and interest payable in New York City at the principal office of The Chemical National Bank of New York, Trustee, in gold coin of the United States of America of or equal to the standard of weight and fineness existing on November 1, 1926, without deduction for any taxes, present or future, levied or imposed by the Republic of Colombia or by any taxing authority therein or thereof.

The following is summarized from information communicated to us by The Mortgage Bank of Colombia:

Business The Mortgage Bank of Colombia (Banco Hipotecario de Colombia), founded in 1910, pursuant to a contract with the national government, is the oldest and largest mortgage bank in Colombia. The Bank is located in Bogota. Its chief business consists in the granting of long-term loans secured by first mortgages on improved city and agricultural property.

The national government has encouraged the development of mortgage business. It enacted legislation for the establishment of mortgage banks and granted them exceptional powers to insure prompt and effective enforcement of all mortgage loans made by such banks. All mortgage loans which the Bank makes are, and have been since the foundation of the Bank, payable in gold coin.

The total value of property, at original appraised values, mortgaged as security for loans, on June 30, 1926, amounted to $26,323,309. Mortgage loans against these properties totalled 36.9% of this amount, or $9,715,585, while mortgage bonds (cedulas) outstanding amounted to $8,459,632 or less than one-third (32.1%) of the property valuation. The losses sustained by the Bank on the entire amount of mortgage loans made since the Bank's organization have been only four hundredths of one per cent (.0004).

Purpose The proceeds of this loan will be used to retire outstanding mortgage bonds of higher coupon rate, to reimburse the Bank for mortgage loans already made but against which mortgage bonds have not as yet been issued, and to effect additional mortgage loans.

Security The bonds of this issue are the direct obligations of the Mortgage Bank of Colombia. Under express provisions of Colombian law, all the mortgages held by the Bank constitute specific security for its outstanding mortgage bonds. After giving effect to this financing, against a total of approximately $11,000,000 outstanding mortgage bonds, the Bank will hold first mortgages aggregating approximately $12,000,000 upon property valued at over $30,000,000. *The Mortgage Bank of Colombia, during its entire existence, has punctually paid principal and interest on all of its outstanding bonds.*

Colombia Colombia has a population of approximately 7,000,000. Its area is larger than the states of the Atlantic seaboard from Maine to Florida. It is the nearest to the United States of all the South American republics. The opening of the Panama Canal and the program for the extension of transportation facilities throughout the republic, by providing means of access to world markets, have been instrumental in the development of Colombia's natural resources, and have resulted in a sound and continuous enhancement of property values as the country has become more productive. Since the opening of the Panama Canal in 1914, Colombia's foreign trade and governmental revenues have trebled. The growing world demand for petroleum, coffee, fruits, platinum, and other Colombian products is the basis for the country's continuing prosperity and development.

All conversions to U. S. dollars made at par of exchange, $.9733 per Colombian dollar. Present quotation Colombian dollar $.9750.

These bonds are offered when, as, and if issued and received, and subject to the approval of counsel Messrs. Hornblower, Miller, and Garrison.

It is expected that temporary bonds or interim receipts will be deliverable in the first instance.

Price 95¾ and Accrued Interest, to Yield over 7.40%

Baker, Kellogg & Co., Inc., Ames, Emerich & Co.
Geo. H. Burr, Conrad & Broom
Incorporated
629 South Spring Street
Los Angeles,
California

The information contained herein is derived from official and other sources which we believe to be reliable but do not guarantee.

This offering is confined to dealers duly registered under the laws of this State.

ephone Co.
" Gold Bonds
Due Nov. 1, 1946
t to Exceed 5 Mills
n operating com-
ulation of 150,000
Muskegon.
peration over 17
e the amount of
1926, were nearly
d 5.83%
& Co.
ity 2991
NA
SEATTLE

LOANS STOCKS
AND OTHER SECURITIES
Made on Approved
AT 5 & 6%
1032 Financial Center Bldg.
Ask for MR. JARVIS. Phone TRinity 0028

Going to Move? See conveniently grouped rental columns of Times Want Ads.

mbia
1926
Due November 1, 1946
y, is calculated to retire
r or drawings at par
part on any in-
er 1, 1931; there-
ber 1, 1935 and
accrued interest
principal only
Chemical National Bank
the standard of weight
ent or future, levied
erein or thereof.
ank of Colombia:
of this issue are the
tions of the Mortgage
er express provisions of
mortgages held by the
ecurity for its outstand-
After giving effect to
total of approximately
ortgage bonds, the Bank
aggregating approxi-
property valued at over
e Bank of Colombia, dur-
punctually paid principal
tstanding bonds.
as a population of ap-
7,000,000. Its area is
the Atlantic seaboard
It is the nearest to the
South American repub-
Panama Canal and the
of transportation facili-
lic, by providing means
ets, have been instru-
t of Colombia's natural
ed in a sound and con-
property values as the
productive. Since the
nal in 1914, Colombia's
mental revenues have
orld demand for petro-
um, and other Colom-
for the country's con-
velopment.
dollar $.9750.
sel Messrs. Hornblower,
first instance,
0%
herich & Co.
m
but do not guarantee.

A copy of "How to Increase Your Income" Mailed FREE

Tells an interesting story of these plans of investment—how to add to your present salary, how to start an independent income, how you can earn an extra income without time or effort. The coupon below will bring your copy.

He Figured a Way to Add $41 a Month to His Salary

without time or effort. The coupon below will bring you details of this plan.

THIS MAN was earning a salary of $250 a month. But there seemed to be no prospects of advancement. He felt that he wasn't getting ahead fast enough—sensed the futility of working his entire life on a salary, without prospects of financial independence.

Then a friend told him about a plan that had started him towards financial independence. After investigation, he began to invest $50 each month in 6% Investment Building and Loan Certificates. In ten years he will have a principal of $8,202, with only $6,000 actually invested. Re-invested at 6%, this will return him a cash monthly income of $41 for the rest of his years.

• • • • • • • • •

It's amazing how rapidly your money will accumulate this way. You can start with any amount from $1 up. Your funds are secured by six rigid safeguards, making it one of the safest investments ever devised.

The coupon will bring you complete details of this interesting plan. It will start YOU towards financial independence if you follow it.

Come to our offices or phone WEstmore 0251.

HON. FRANK P. FLINT
President
Pres., Los Angeles Investment Co.
W. H. HARRISON
Vice-President
Vice-President and Gen. Manager
Los Angeles Investment Co.
R. P. INGOLD
Vice-President
Auditor, Los Angeles Investment Company
W. P. JEFFRIES
Treasurer
President, W. P. Jeffries Co.
HENRY P. POYET
Secretary
DAN MURPHY
Director
Pres., Cold Portland Cement Co.
J. TOD COOS
Director
R. H. JEFFRIES
Director
President, Newmarket Company
WALTER R. HILKER
Director
Asst. Secretary, Angeles Mesa Land Company
JOHN G. WARTMANN
Director
Johnson, Carroll & Murphy

INVESTMENT BUILDING & LOAN ASS'N
1031 South Broadway, Los Angeles
Sponsored by the Owners of the
LOS ANGELES INVESTMENT COMPANY

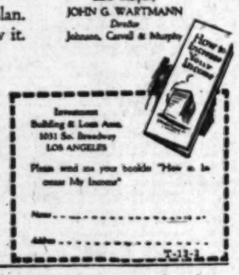

Grain Futures Up Sharply on Short Covering

CHICAGO, Dec. 1. (Exclusive)—A wave of general short covering swept over the grain markets, and a heavily oversold condition was disclosed with wheat advancing 1¼@1¾c, corn 1¼@1¾c and oats 1¾@2c from the finish of the previous day and the finish was within a fraction of the top. Wheat closed 1¼@1¾c higher, with December 1.34¼@1.34⅝, May 1.39¼@1.39⅝ and July 1.33⅝@1.33. Corn was 1¼@1⅝c higher, with December 73@73½c, or 5½c under May, with July 84⅞c. Oats gained 1¼@1⅝c, with December 45⅝@45¾c and May 48⅝, while rye was up 1@2¼c, with December 88¼@88⅝c and May 90¼@90⅝c.

December led the upturn in all grains, as deliveries were well absorbed, and shorts who expected to cover on a break were stampeded into taking hold on the way up and found offerings limited. Sellers of offers were forced to protect themselves on the way up. There was little in the general character of the news to account for the upturn, but all grains have been acting as though sold out in the last few days.

There was heavy buying of December wheat at times credited to short covering for eastern account, although the trade has felt that the bulk of this grain had been taken in previously. The difference between December and May narrowed to 3c against 3½c at the close on Tuesday. There was some selling of the December by houses that paid for part of the 1,595,000 bushels delivered by contracts, but part of the latter went into the hands of cash interests.

Bearish influences counted for little in wheat. Buenos Aires was ⅝@1c lower early, but rallied late in the day in sympathy with Firth Americn and closed ¼@⅝c higher. Weather conditions there were favorable for harvesting and movement.

Trade in corn broadened materially, and when leading local professionals who were heavily short started to cover they found little for sale and at no time was there any material pressure on the market. December gained ½c on the May, with deliveries only 182,000 bushels for the day. Cash demand, however, failed to show any improvement, and there was a slight increase in country offerings to arrive. The unusually wide spread between the price of cash corn and hogs is attracting some attention, the ratio based on local prices being nearly 20 to 1, which is expected to induce heavy farm consumption.

Bullish sentiment in oats was more pronounced and deliveries of 2,454,000 bushels were quickly absorbed. Shorts in the December were on the defensive, and that delivery gained fractionally on the May. It is expected that some of the oats delivered will be shipped east shortly. Strength in wheat had considerable influence on rye, and there was a little export business in evidence at the seaboard.

Foreign and domestic shorts were good buyers of lard, taking the market's surplus and carrying prices higher. The buying was based on the reduction of 5c per cent in Liverpool lard stocks for the month of November, making them light and prices there were 1s 6d to 3s 6d higher. Closing trades were at net gains of 3¾@10c. Short ribs were not changed and bellies 12½c higher. Cash trade was good in both lard and meats, with fair sales on lard for export. Heavy dry salted bellies advanced ¼@½c, with light up ½@1c. Green hams and bellies were up 1c.

Hogs closed weak, 5@10c lower, with arrivals fair here and at western points were larger than a week ago and smaller than last year.

RANGE OF PRICES

Wheat—	Open.	High.	Low.	Close.
December	1.34	1.36¾	1.33⅞	1.35⅛
May	1.37⅝	1.39¾	1.37⅛	1.39⅛

MARKET FLASHES

NEW YORK, Dec. 1. (P)—Stocks strong; oil shares lead advance.
Bonds steady, firm; money rates restrict trading.
Foreign exchanges firm; French francs rebound.
Cotton easy; poor spot demand.
Sugar steady; firm spot market.
Coffee higher; trade buying.

CHICAGO, Dec. 1. (P)—Wheat firm; unfavorable Argentine news.
Corn strong on bullish weather reports.
Cattle firm and active.
Hogs steady.

July	1.31⅛	1.33	1.31¼	1.32⅝
Corn—				
December	.70⅜	.73⅛	.70⅝	.73
May	.79⅜	.81¼	.79⅝	.81⅞
July	.83	.85	.83	.84⅞
Oats—				
December	.46¼	.48⅜	.46¼	.48⅜
May	.45⅛	.47⅛	.45⅛	.46⅞
July	.45⅜	.46⅝	.45⅜	.46⅛

WINNIPEG WHEAT

July	1.30¼	1.32⅝	1.29½	1.30¼
December	1.33	1.35	1.32	1.33

CASH GRAINS

Wheat: No. 2 red, 1.30½; No. 4 red, 1.29½@1.31; No. 1 hard winter, 1.40¾.
Corn: No. 3 mixed, 73; No. 4 mixed, 69¾; No. 2 yellow, 75¾@76½; No. 4 yellow, 80½@79; No. 2 white, 75; No. 3 white, 93; sample grade, 61¾.
Oats: No. 2 white, 46¾; No. 3 white, 45@47¾; No. 4 white, 38@40; sample grade, 39@37.

NEW YORK GRAINS

NEW YORK, Dec. 1. (P)—Wheat: Spot strong; No. 1 dark northern spring c.i.f. New York, lake and rail, 1.50; No. 2 hard winter f.a.b. New York, lake and rail, 1.34½; No. 2 mixed durum do., to arrive, 1.41½; No. 1 Manitoba, lake and rail, to arrive, 1.34½, in bond.
Corn: Spot strong; No. 2 yellow c.i.f. track, New York, lake and rail, 90; No. 3 yellow do., 89½.
Oats: Spot firm; No. 2 white, 59½. Hay, irregular; No. 3, 22.00@23.00. Lard, firm; Middle West, 13.50@13.75.

CLEARINGS, MONEY

Clearings yesterday were $30,324,922.40, a decrease of $5,645,353.56 over corresponding day last year.

CLEARINGS

	1926	1925	1924
Monday—	$28,636,990.95	$25,323,519.32	$26,593,282.56
Tuesday—	$25,479,463.45	$30,702,345.84	$27,711,730.45
Wednesday—	$30,324,922.40	$35,970,275.96	$26,324,353.11

BANK DEBITS

Saturday	$27,202,272.90
Monday	$5,311,527.00
Tuesday	$5,966,196.00

FOREIGN EXCHANGE

(Furnished by Farmers' and Merchants' National Bank)

England, per pound sterling	4.85½
France, per 100 francs	3.73
Germany, per 100 reichmarks	23.80
Belgium, per 100 belgs	14.05
Italy, per 100 lire	4.30
Czecho-Slovakia, per 100 kronen	2.97
Denmark, per 100 kroner	26.82
Finland, per 100 finmarks	2.51
Greece, per 100 drachmas	1.32
Holland, per 100 guilders	40.04
Jugo-Slavia, per 100 dinars	1.79
Norway, per 100 kroner	26.72
Rumania, per 100 lei	1.00
Spain, per 100 pesetas	15.28
Sweden, per 100 kroner	26.79
Switzerland, per 100 francs	19.30
Hongkong, per 100 local currency	46.00

NEW YORK RATES

NEW YORK, Dec. 1. (P)—Foreign exchanges firm. Quotations in cents:
Great Britain—Demand, 4.84 9-16; cables, 4.85; sixty-day bills on banks, 4.80¾.
France—Demand, 3.71½; cables, 3.72.
Italy—Demand, 4.25⅛; cables, 4.26⅛.
Belgium—Demand, 13.96.
Germany—Demand, 23.78.
Holland—Demand, 39.94¾.
Norway—Demand, 26.36.
Sweden—Demand, 26.67.
Denmark—Demand, 26.61¾.
Switzerland—Demand, 19.25¾.
Spain—Demand, 15.15.
Greece—Demand, 1.28¼.
Poland—Demand, 11.75.
Czecho-Slovakia—Demand, 2.96.
Jugo-Slavia—Demand, 1.76¾.
Austria—Demand, 14.15¾.
Rumania—Demand, .92¾.
Argentina—Demand, 40.78.
Brazil—Demand, 12.87⅛.
Tokio—Demand, 49.16¾.
Shanghai—Demand, 69.50.
Montreal—Demand, 100.06¾.

CALL MONEY

NEW YORK, Dec. 1. (P)—Call money easier; high, 5¼; low 3; ruling rate, 5¼; closing bid, 5; Time loans, steady; mixed collateral, 60-90 days, 4½; 4-6 months, 4½; prime mercantile paper, 4½@4¾.

BAR SILVER

NEW YORK, Dec. 1. (P)—Bar silver, 53¼; Mexican dollars, 40¾.
LONDON, Dec. 1. (P)—Bar silver, 24 11-16d per ounce; money 2¾ per cent.

SAN FRANCISCO

Sales yesterday on the San Francisco Stock and Bond Exchange, furnished by Logan & Bryan, 636 South Spring street.

STOCKS

Sales—		Bid.	Asked.
125	Bunnitaly Corporation	84.75	85.00
	Bank of Cal., N. A.	262.50	
	Bank of Italy	476.00	479.50
50	Cal. Copper Corp.	4.50	4.90
	Cal. Eastern Oil	5.50	6.00
60	Cal. Packing Corp.	69.37½	69.75
	Caterpillar Tractor	152.50	153.00
	E. B. Water A pfd.	96.00	96.75
100	Emporium Corp.	26.00	27.00
	Federal Telegraph Co.	10.75	11.50
67	G. W. Power pfd.	102.75	103.87½
	Hale Bros. Stores	35.75	36.75
	Haw. Comi. & Sugar	49.25	50.00
	Hawaiian Pineapple	36.00	36.00
	Home F. & M. Ins.		33.00
	Honolulu Cons. Oil	39.00	39.00
	Hutch. Sugar Plant	12.00	13.00
40	Illinois Pac. Glass A	29.00	30.25
10	K. & Trans. pr. pfd.	72.00	74.75
10	Do. pfd.	39.50	40.25
	Magnavox Co.	.50	.75
	Magnin I. com.		28.00
85	North American Oil	28.50	29.00
	Oahu Sugar Co.		95.00
232	Pacific G.&E. 1st pfd.	99.87½	100.00
25	Do. com.	129.50	129.62½
30	Pac. Light, 6% pfd.	96.62½	97.00
	Pacific Y.&T. pfd.	100.00	
35	Paraffine Cos. com.	110.00	
	Richfield Cons. Oil	23.50	23.62½
	S.F.-Sac. R.R. com.	5.50	
	Schlesinger S.F. A com.		23.00
200	Shell Union Oil com.	39.50	39.75
100	Sperry Flour com.	42.00	45.00
30	Spring Valley Water 107.7%		103.00
570	Standard Oil of Cal.	38.00	38.25
200	Union Oil Associates	84.00	84.12½
775	Union Oil of Cal.	83.50	83.62½
	Union Sugar com.	17.50	20.00
	Western Dairy Pr. A	45.00	
	Yellow & Checker Cab	9.12½	9.25
300	Zellerbach Corp.	27.62½	27.87½

BONDS

3,000	E. B. Water 5½s, '48	104¼	Sales
10,000	K. B. 1st M. 6s, '30		99½
12,000	Do. ref. 5s, 1950	70½	70⅝
	Nabisco Cal. 6s, '35		44
	Sperry Flour 6s, '42	96¼	97½
1,000	Spring Val. W. 5s, '48	100	Sales

POULTRY PRICES

No. 1	Hens, Leghorns, under 2½ lbs.	.18
No. 2	Hens, Leghorns, 2½ to 4 lbs.	.22
No. 3	Hens, Leghorns, 4 lbs. and up	.27
No. 4	Hens, colored, 4 lbs. and up	.30
No. 5	Broilers, 1 lb. and under 1½ lbs.	.28
No. 6	Broilers, 1½ lbs. and under 2½ lbs.	.28
No. 7	Fryers, Leghorns, 2½ to 3 lbs.	.25
No. 8	Fryers, colored, 2½ to 3 lbs.	.30
No. 9	Roasters, soft bone, 5 lbs. and up	.30
No. 10	Stags	.20
No. 11	Old roosters	.15
No. 12	Ducklings, Pekin, 3½ lbs. and up	.25
No. 13	Ducklings, 3½ lbs. and up, other than Pekin	.20
No. 14	Old ducks, 3½ lbs. and up	.16
No. 15	Geese	.25
No. 16	Young Tom turkeys, 13 lbs. and up	.40
No. 17	Young Tom turkeys, dressed, 12 lbs. and up	.42
No. 18	Hen turkeys, 8 lbs. and up	.42
No. 19	Hen turkeys, dressed, 7 lbs. and up	.45
No. 20	Old Tom turkeys	.34
No. 21	Old Tom turkeys, dressed	.40
No. 22	Small hen turkeys, under 8 lbs.	.15
No. 23	Small Tom turkeys, under 13 lbs.	.15
No. 24	Squabs, light and heavy	.40
No. 25	Old pigeons, per dozen	
No. 26	Capons, less than 8 lbs.	.30
No. 27	Capons, 8 lbs. and up	.35
No. 28	Belgian hare, 2 and under 3½ lbs.	.18
No. 29	Belgian hare, 3½ to 5 lbs.	.14

CHEESE PRICES

No. 1	New York Flats	.30
No. 2	New York Twins	.30
No. 3	New York Cheddars	.30
No. 4	Wisconsin Twins	.35
No. 5	Wisconsin Daisies	.38
No. 6	Wisconsin Horns	.37
No. 7	Wisconsin Sandwich Prints	.38
No. 8	Wisconsin Cream Brick	.37
No. 9	Tillamook Triplets	.39
No. 10	Tillamook Horns	.38
No. 11	Tillamook Sandwich Prints	.39
No. 12	Western Triplets	.33
No. 13	Western Horns	.33
No. 14	Western Sandwich Prints	.34
No. 15	California Flats	.34
No. 16	Case's Full Cream Jack	.35
No. 17	Case's Half Skimmed Jack	.33
No. 18	Old Block Swiss	.39
No. 19	New Brick Swiss	.37
No. 20	Imported Wheel Swiss	.43
No. 21	Domestic Wheel Swiss	.34
No. 22	Limberger one-pound prints	.35
No. 25	Limberger, two-pound prints	.33
No. 26	Meiwest Triplets	23½
No. 27	Meiwest Horns	24½
No. 28	Roquefort	.45

NEW ISSUE

$300,000

San Jose Medico-Dental Building

(San Jose Medico-Dental Building Co.)
SAN JOSE, CALIFORNIA

First Closed Mortgage Sinking Fund 6½% Gold Bonds

EXEMPT FROM CALIFORNIA PERSONAL PROPERTY TAXES

Dated November 1, 1926 — Due November 1, 1946

Principal and semi-annual interest (May 1 and November 1) payable at any Branch of the Pacific-Southwest Trust & Savings Bank of Los Angeles. Coupon Bonds in denominations of $1000 and $500, with provision for registration of principal only. Redeemable on any interest date as a whole or in part on 30 days' published notice at 101 plus accrued interest. Interest payable without deduction for normal Federal income tax not to exceed 2%.

PACIFIC-SOUTHWEST TRUST & SAVINGS BANK, LOS ANGELES, TRUSTEE

PROPERTY. The San Jose Medico-Dental Building Company owns in fee the property located at the Northwest corner of Santa Clara Street and 6th Street in the City of San Jose, California. This property has a frontage of 107½ feet on Santa Clara Street and a depth of 228 feet on 6th Street. Upon this site the Company is erecting an eleven-story, Class "A," steel frame building of modern type, especially designed for doctors and dentists. The building will have a frontage of 107½ feet on Santa Clara Street and 44 feet on Sixth Street and will contain approximately 400 rooms, an auditorium and five stores on the ground floor. A garage to accommodate 80 cars is provided for on the Company's property at the rear of the building.

The San Jose Medico-Dental Building Company is owned by 36 leading doctors and dentists of San Jose, and all of these doctors and dentists will occupy suites of offices in the new building. Any space not required by the owner tenants will be leased to other doctors and dentists, surgical houses, and county medical and dental societies. Based on exisfing lease contracts, the owners feel confident that the building will be almost 100% leased on completion, over 80% being already leased.

The City of San Jose, with a population of approximately 75,000, lies about six miles from the southern end of San Francisco Bay in the heart of Santa Clara County, one of the richest agricultural sections of California, 222,110 acres being under cultivation. Santa Clara County is famous for its fruit production, having approximately 116,105 acres of orchard. San Jose banks have resources of $42,077,338, and building and loan associations resources of $25,588,292.

SECURITY. In the opinion of counsel, these bonds will be secured by a First Closed Mortgage upon the land and building to be erected thereon. The land has been appraised by Cooper-Challen Realty Company, The Rucker Company, Tainter Realty Company, Johnson & Temple and W. R. Wilson, all leading realtors of San Jose, the lowest valuation being $130,000 and the average $132,646.

The estimated cost of the building is $412,500, including carrying charges, giving a total value of the property to be mortgaged of $545,146. The bonds will therefore be outstanding in an amount equivalent to 55% of the valuation of the land and building. Construction of the building will be under the supervision of Wm. H. Weeks, Architect, San Francisco.

Pending erection of the building, the Trustee will hold the proceeds of the sale of these bonds for disbursement under the restrictive terms of the mortgage. Not less than 60% of any funds remaining in the hands of the Trustee upon completion of the building shall be applied towards the redemption of bonds.

An indemnity bond is provided to insure the completion of the building. Adequate title, fire, earthquake, public liability, casualty, elevator, explosion and workmen's compensation insurance is provided for and such policies shall be made payable to the Trustee for the protection of the bondholders.

EARNINGS. It has been estimated that the annual net income upon completion of the building will be $45,431, after allowing 10% for vacancies. This income is based on existing lease contracts, as the building is already over 80% leased. This net income is equivalent to approximately 2.33 times maximum annual interest charges on the bonds.

The indenture provides for the payment to the Trustee in monthly installments, beginning December 1, 1929, of an amount sufficient to retire all bonds by maturity.

The following schedule indicates the amount of bonds to be retired each year:

November	1,	1930-1933, inclusive	$12,000
"	1,	1934-1937, "	15,000
"	1,	1938-1941, "	18,000
"	1,	1942-1945, "	21,000
"	1,	1946- "	36,000

It is also provided that monthly payments be made to the Trustee of one-sixth of the amount of interest next maturing, and the San Jose Medico-Dental Building Co. will deposit with the Trustee $19,500 to cover the first year's interest.

The legal proceedings in connection with the issuing of these bonds are subject to the approval of Messrs. Goodfellow, Eells, Moore & Orrick, Attorneys, San Francisco.

Price: 100 and accrued interest to yield 6½ %

J. W. Drake Company

Pacific-Southwest Bank Bldg., Los Angeles
TRinity 7751

* All statements made herein are derived from official sources and while not guaranteed are believed by us to be correct.

New Issue

$375,000

The Inland Empire Gas Company

7% Cumulative Preferred Stock
Preferred Both as to Assets and Dividends
Par Value $50.00 Per Share

Exempt from Personal Property Tax in the State of California.
Exempt from the Present Normal Federal Income Tax.

Dividends Payable Quarterly—January 1, April 1, July 1, and October 1.

TRANSFER AGENT AND REGISTRAR: SOUTHERN TRUST & COMMERCE BANK of San Diego

Redeemable in whole or in part at the option of the company at any time on 30 days' prior notice at 105% of par and accrued dividend.

BUSINESS AND PROPERTIES: The Inland Empire Gas Company, operating under franchises in Imperial County and by authority of the State Railroad Commission, will manufacture and distribute artificial gas to the entire Imperial Valley.

TERRITORY TO BE SERVED: Comprises the entire Imperial Valley, both Rural and Urban and through wholesaling from Calexico, Mexicali on the Mexican side of the International Line, comprising a total area of over 950 miles and a population of nearly 70,000 to a possible total of 10,000 consumers.

FUNDED DEBT: This company has no bonded indebtedness.

ASSETS: Upon completion of this financing total capital investment will be $525,573.00 in the immediate territory which can be profitably served from the outset.

INCOME: At the authorized rate of $1.95 a minimum income of $161,730.00 per annum should be shown which will provide a substantial surplus after maintenance, depreciation, taxes and dividends.

MANAGEMENT: The management of the Inland Empire Gas Company is in the hands of Mr. H. W. Burkhart, a gas engineer of over 30 years' experience and whose successful and efficient activities includes 14 years with various California gas companies.

DESCRIPTIVE CIRCULAR FURNISHED UPON REQUEST.

We recommend this stock for investment.

PRICE $50.00 PER SHARE

E. D. LEAVITT & CO.

Bonds and Stocks
LOS ANGELES, CALIFORNIA

TRinity 6678
TRinity 6679

Hellman Bank Building
Seventh and Spring Streets

All statements made herein are derived from official sources and, while not guaranteed, are believed by us to be correct.

A Great Los Angeles Institution is Building

A FIRM FOUNDATION IS ALREADY LAID

Consider the past:

El Pueblo de Nuestra Senora la Reina de Los Angeles (Our Lady, the Queen City of the Angels)—A Spanish Pueblo—An Inland Provincial City—A Seaport City we would be—Courage—Energy—Industry—Co-operation—Faith-Built.

The present: A World Harbor—A Metropolis.

More Courage—Energy—Industry—Co-operation—Faith—Los Angeles-owned ships, laden with Los Angeles Merchandise plying the Seven Seas, will build a Greater City.

Visualize the future:

An appreciation of our place in this picture can be obtained by allowing us to submit full details of our two years' successful operation, paying dividends the past year on both Preferred and Common Stock—taking advantage of a condition whereby we have acquired good ships from the U. S. Shipping Board at a fraction of their replacement value, first one, then a second and then a third.

One Share of Preferred and one Share of Common Stock in Units at $105.00 per Unit.

No Promotion Stock.

California & Eastern S. S. Co.

"ONLY LOS ANGELES OWNED INTER-COASTAL LINE"
822-824-826-828 Merchants National Bank Building
Phone Faber 2961

Use the Coupon below Today

CALIFORNIA & EASTERN S. S. CO.,
826 Merchants National Bank Building,
Los Angeles, Calif.

GENTLEMEN: I enclose herewith my check for $_____.

You will please issue to _____ (Name)
_____ shares of 8% Cumulative Preferred Stock, _____ shares of Common Stock, in units of one share Preferred and one share Common, in the California & Eastern S. S. Co.

Name _____

Address _____

Send $105 for each unit of one share of Preferred and one share Common.

CALIFORNIA & EASTERN S. S. CO.,
826 Merchants National Bank Building,
Los Angeles, Calif.

GENTLEMEN: Without obligation, I would like to know more about your company and the advantages of an investment.

Name _____

Address _____

Phone _____ City _____

REVIVAL OF OIL LIST FEATURES

(Continued from Sixteenth Page)

ard Industrials. Baldwin moved up over 2 points and U. S. Steel common and General Motors about a point each. About a score of issues were again pushed up to new high levels, the list including Brooklyn Union Gas, Columbia Carbon, Consolidated Cigar, Eureka Vacuum and Vivadon. Advance Rumley common and preferred and Strombery Carburetor touched new lows.

Trading in the rails was restricted, pending the announcement of a decision on applications for wage increases which is expected this week. Frisco preferred and Lehigh Valley got up into new high grounds. Chesapeake & Ohio was run up 3 points but lost half its gain.

Time money and commercial paper rates were unchanged.

A sharp recovery of ½ cent to 2 cents a bushel in what futures was the outstanding development in the commodity markets. Cotton drifted lower, raw sugar was unchanged and coffee was slightly firmer.

An extreme gain of 10 points in French francs, which again sold close to the 3 3-4 cents level, attracted the most attention in the foreign exchange markets. Demand Sterling ruled steady around $4.84 9-16 and other European rates showed mixed and narrow changes.

NEVADA MINES

Sales yesterday on the San Francisco Stock Exchange. Furnished by Logan & Bryan, 636 South Spring street.

	Bid.	Asked.
Tonopah—		
Tonopah Extension	.23	.24
West End	.23	.24
West End Extension	.02	.03
Halifax	.02	.02
Rescue	.01	.02
Jim Butler	.01	.02
Divide—		
Alta	.01	.02
Gold Zone	.03	.04
Harmill	.03	.04
Hasbrouck	.02	.03
Hull City	.02	.03
Nevada	.02	.03
Kendall	.02	.03
Lucky Boy	.02	.03
Midway	.01	.02
Rawhide		.07
Thompson	.01	.02
Victory	.01	.02
Goldfield—		
Booth	.37	.39
Florence		.02
Goldfield Cons.	.06	.07
Goldfield Dev.	.01	.02
Goldfield Deep Mines	.07	.08
Sandstorm		.02
West Rogers	.04	.05
Manhattan—		
Keystone	.07	.08
Silver Arrow	.07	.08
Wallbanger	.13	.16
Comstock—		
Gen. Virginia	.02	.07
Gould & Curry	.06	.07
Ophir	.01½	.02
Union	.01½	.02
California—		
Belcher Extension	.02	.03
Central Eureka	.01	.02
Nevada—		
Bovinghan	.02	.03
Grand Central	.05	.06
Simon	.10	.12
Silver Knight	.02	.03
Mineral Hill Combs	.02	.03
Arizona—		
Aladdin		.02
Consol. Copper	2.35	.40
Dividend	.01	.02
Kingman	.02	.04
Magma	.01	.02
Verde Extension	.02	.03
Combs	.01	.02
Junction	.01	.02
Treasure Vault	.01	.02

BOSTON STOCKS

Quotations yesterday on the Boston Stock Exchange and Curb. Furnished by A. A. Mansfield-Dunlavy & Co., 615 West Fifth street.

Exchange

	Bid.	Asked.		Bid.	Asked.
Adventure	7	8	New Arcadian	62	
Algom. Con.	15	15¾	N. Butte	22½	22¾
Bing. & Mass.	31½	32	N. Lake	10½	10¾
Cal. & A.	105	107	Quincy	77	78
Calumet & H.	69¼	69¾	Quincy	17¾	18
Carson Hill	15	16½	Rhode Island	2¾	3
Copper R.	14¾	14¾	Shannon	10¾	11
Dom. Dale	1¼		Shattuck-Ariz.	26¾	27
E. Butte	4¼	4¾	Sup. & P.	38¾	39
Franklin	81	81½	Tamarack	77	77½
Hancock	20	20½	Utah Apex	2¾	3
Howe Sound	61	62	Utah Con.	1¾	1¾
Indiana	1¾	1¾	Victoria	3½	3¾
Isle Royale	11	11½	Utah Metal	4¾	5
Kenn. Cop.	73	73½	Utah Mines	2¾	3
Lake Copper	23	23½	Elder Copper	4¾	4¾
Mass. Con.	2¾	3	U. S. Smelt.	43¾	43¾
Mayflower	43	44	U. S. Sm. pf.	50	50½
Mohawk	68	69	U. S. Sm. Ref.	43¾	43¾
Nama Valley	1¾	2	U. S. Sm. Ref. pf.	50	50½

Curb

	Bid.	Asked.		Bid.	Asked.
Bagdad	22	23	U. V. St.	10	10½
Butte & L.	4	5	U. V. Mines	1	1½
Butte & S.	19	19½	Ex. Ctf.	50	60
Chief Con.	1	1½	Ex. Ctf. pf.	80	90
Cons. Copper	3¼	3¾	Iron Cap.	1½	1¾
Cresson	2¾	2¾	Boston Mont.	3½	3¾
Silver Dyke	1¾	2	Verde Cent.	2¾	2¾
Butte & P.		2¾	Verde Comb.	1	1¼
First Nat.	1	1½	Verde Minn.	2¾	3
Ton. Mines	1-16	1⅛	Gadsden	2¼	2½
Ton. Belmont	1-16	1⅛	Gadsden pf.	3	3½
Ton. Exten.	1-16	1⅛	Sun. Copper	1¾	1¾
Ophir	1	1¼	Chile Copper	15¾	15¾
Chile Copper	15	15¼	Col. Emerald	10½	10¾

CHICAGO STOCKS

Sales yesterday on the Chicago Stock Exchange. Furnished by Logan & Bryan, 636 South Spring street.

Sales—				
100	All-Am. Radio	High.	Low.	Close.
1,300	Armour A	12	12	12
100	Do. B	12	12	12
100	Do. pfd. 100	97½	97½	97½
200	Auburn	85	85	85
100	Balaban & Katz	49¾	49¾	49¾
2,300	Bell & Howell	47¾	48	47¾
300	Bell & Zoss	49¾	49¾	49¾
200	Cent. Pub. Ser. Del	27¾	27¾	27¾
200	Celotex	37¾	37¾	37¾
200	Consumers	66	66	66
275	Corn Prod.	74	74	74
100	Ill. Brick	115	115	115
100	Ill. Bell Tel.	98	98	98
15,000	Libby	10¾	10¾	10¾
250	Midwest Util.	116½	116½	116½
150	Do. pfd.	100½	100½	100½
200	Do. Gas	116	116	116
250	Mont. Ward	74¾	74¾	74¾
200	Nat. Std. Prod. A	35	35	35
100	Nat. Std.	39	39	39
100	Nevada Press	31½	31½	31½
100	Noblitt	30	30	30
725	Rad Silk	30	30	30
100	Ryan Car	38	38	38
100	Do.	38	38	38
50	So. Cal. Power A	54½	54½	54½
100	Stewart Warner	84	84	84
300	Swift	65	65	65
18,200	Swift Intl.	117½	116½	117½
100	Thompson	74	74	74
1,250	United Iron Works	42	42	42
100	Un. Light and Power A	31½	31½	31½
475	U. S. Gypsum	135	135	135
250	Yates Mach.	31½	31½	31½
250	Yellow Truck &	27	26¾	26¾

MARGINAL TRADING PLAN

OUR Marginal Plan permits the purchase of certain substantial issues by depositing a portion of the market price of the stock. In the case of Julian Petroleum Preferred, a deposit of one-half cash will handle the purchase of from 5 to 500 shares. The above plan is subject to our usual requirements including interest on the unpaid balance. The purchaser receives all dividends and may sell or take up his holdings at any time. Mail orders solicited.

Prompt delivery on cash purchases.

Phone TRinity 2401 for latest quotations on Julian

MAIL ORDERS PROMPTLY EXECUTED

A. C. WAGY & CO.

Incorporated

Entire Sub-Floor Stock Exchange Building

639 So. Spring St.

LOS ANGELES TRinity 2401

COMPLETE NEW YORK STOCK EXCHANGE REPORT

NEW YORK Dec. 1. (AP)—Following is the complete closing list of today's transactions in stocks on the New York Stock Exchange:

Div. $ per sh.		Sales.	High.	Low.	Last.	Net change.	Closing bid.
4	Abitibi Power & Paper	300	30½	30½	30½	+ ½	33½
6	Abraham & Straus	200	90½	90½	90½	+ ½	90
	Adams Express	100	38½	38	38½	+ ½	38½
	Advance Rumely	100	13½	13½	13½	+ ½	13½
4	Advance Rumely pfd	4,000	70½	69	70½	+ 1½	70½
4b	Air Reduction	12,300	105¾	9	105¾	+ ¼	129
	Ajax Rubber	300	14½	14½	14½	— ½	15½
	Alaska Juneau Gold	100	14½	14½	14½	— ½	15
4	Allied Chemical & Dye	100	7%	7%	7%	+ ⅛	130½
6	Allis Chalmers Manufacturing	100,200	141½	141½	141½	— ½	142
2	Amerada Corporation	800	87½	82½	87½		141½
3b	American Agricultural Chemical pfd	1,900	107	107	107		107½
	American Bank Note	300	28½	28½	28½		45
	American Beet Sugar	200	43	43¼	43	— ½	45½
	American Beet Sugar pfd	200	27½	27½	27½	+ ½	27
	American Brake Magneto	100	62	62	62	— ½	62
3	American Brown Boveri Electric	100	16½	16½	62	+ ½	62
	American Can	800	38½	38½	38½	+ ½	52
6	American Can pfd	14,900	127	127	127	— ½	127
3	American Car & Foundry	100	127	127	127	— ½	127
	American Chicle	200	103	103	103	— ½	103½
9	American Drug Syndicate	200	37	36½	36½	— ½	36½
	American Express	2,200	101½	98½	98½	— 1	98½
7	American Foreign Power	400	129½	129	129½	+ ½	129½
	American & Foreign Power pfd	3,700	18½	17½	18½	+ ½	18½
2.40	American Hide & Leather pfd	500	8½	8½	8½	+ ½	8½
10b	American Ice	2,500	28½	28	28½	+ ½	48½
6	American Ice pfd	800	128	128	128	+ ½	128
	American International Corporation	3,500	39½	39½	39½	+ ½	39½
1	American-La France Fire Engine	800	39½	39½	39½	— ½	83
4	American Locomotive	200	12	12	12		101½
4	American Locomotive pfd	800	102	102	102	+ ½	102
1a	American Metal Company	100	123½	123½	123½	+ ½	108½
	American Power & Light	200	44½	44½	44½	+ ½	123½
	American Radiator	2,400	44½	44½	44½	+ ½	44½
	American Rolling Mill & Cameron	100	110	110	110		110
	American Smelting & Refining	1,700	8	3½	3½		3½
	American Snuff pfd	1,900	134	134	134	+ ½	134
	American Steel Foundries	100	98	98	98		133½
	American Sugar Refining	500	44½	44½	44½	+ ½	87
	American Sugar Refining pfd	24,500	84½	82½	82½	— ½	82½
	American Sumatra Tobacco	100	20	20	20	— ½	107
	American Tel. & Cable	800	40½	40	40½	+ ½	107
	American Tel. & Tel.	800	20	20	20		40½
	American Tobacco	200	107	107	107	— ½	120
	American Tobacco pfd	100	120½	120½	120½		120
	American Tobacco "B"	100	110½	110½	110½		110½
1.25a	American Type Founders	100	110½	110½	110½		111½
	American Water Works & Electric	100	115	115	115		115½
7	American Woolen	12,200	61¾	59	61	+ ½	111½
	American Woolen pfd	200	93	93	93	+ ½	111½
	American Writing Paper pfd	100	37¾	37¾	37¾	+ ½	85½
	Anaconda Copper	700	37¾	36¾	36¾	+ ½	85½
	Armour & Co. of Delaware pfd	700	47¾	47¾	47¾	+ ½	47¾
	Armour & Co. of Illinois "A"	700	7¾	7¾	7¾	+ ½	47¾
	Armour & Co. of Illinois "B"	10,800	7¾	7¾	7¾	+ ½	7¾
	Associated Oil	2,300	37¾	36¾	37¾	+ ½	7¾
	Atlantic Refining	2,100	28½	28½	28½	+ ½	37¾
	Atlantic Refining pfd	11,500	109¾	104½	109½	+ ½	28½
	Austin Nichols & Co.	100	84	84	84	— ½	109½
	Autosales pfd	1,400	57	57	57	+ ½	84
	Baldwin Locomotive	28,500	158½	155½	158	+ 2½	57
	Baltimore & Ohio	3,400	105½	104½	105½	+ ½	157½
	Bangor & Aroostook	300	38½	38½	38½	+ ½	105½
	Barnsdall Corporation "A"	300	27½	27½	27½	+ ½	42½
	Barnsdall Corporation "B"	15,300	28½	27½	28½	+ ½	42½
	Bayuk Cigar	2,400	28½	28½	28½	+ ½	42½
3b	Beech-Nut Packing	100	55½	55½	55½	+ ½	55½
	Bendix Aviation	2,400	28½	28½	28½	+ ½	55½
	Bethlehem Steel	300	89½	89½	89½	+ ½	55½
7	Bethlehem Steel 7% pfd	300	89½	89½	89½	+ ½	89½
	Bloomingdale Bros.	1,200	55	55	55	— ½	89½
	Booth Fisheries	300	105½	104½	104½	— ½	57
3	Briggs Manufacturing Co.	3,400	7¾	7¾	7¾	— ½	105
4	Brooklyn Edison	2,300	7¾	7¾	7¾	— ½	7¾
11b	Brooklyn Manhattan Trans.	100	159	157½	157½	— ½	7¾
3	Brooklyn Union Gas	3,400	79½	78½	79½	+ ½	157½
	Brown Shoe	200	38½	38½	38½	+ ½	79½
	Brunswick Terminal & Railway	100	38½	38½	38½	+ ½	38½
2a	Burns Bros. "A"	100	38½	38½	38½	+ ½	38½
	Butterick Company	200	53½	52½	53½	+ ½	53½
	California Packing	200	68	68½	68½	+ ½	68
	California Petroleum	2,300	11	10½	10½	— ½	30½
2.25a	Calumet & Arizona Mining	2,300	70	68½	68½	— ½	68
1b	Canadian Pacific	400	127½	127½	127½	+ ½	127½
	Case Threshing Machine	3,500	184	184	184	+ ½	184
	Central Leather	800	153½	152½	153½	+ ½	152½
12b	Central Leather pfd	200	107½	107½	107½	+ ½	107½
	Central R. R. of New Jersey	200	262	262	262		262
4	Cerro de Pasco Copper	800	42½	42½	42½	+ ½	279
	Certain-teed Products	200	42½	42½	42½	+ ½	42½
	Chandler Cleveland Motor	1,600	9¾	9	9¾	+ ½	42½
4	Chandler Cleveland pfd	1,600	9¾	9	9¾	+ ½	9¾
12b	Chesapeake & Ohio	400	23½	23½	23½	+ ½	45½
	Chicago Great Western	7,300	10½	10	10½	+ ½	23½
	Chicago Great Western pfd	3,500	24½	24½	24½	+ ½	24½
	Chicago Milwaukee & St. Paul	800	8¾	8¾	8¾	+ ½	160½
	Chicago Milwaukee & St. Paul pfd	300	24½	24½	24½	+ ½	24½
	Chicago & Northwestern	100	79½	79½	79½	+ ½	24½
	Chicago Peoria & St. Louis pfd	1,300	110½	110½	110½	+ ½	79½
	Chicago Rock Island & Pacific	3,500	79½	79½	79½	+ ½	110½
2.40g	Chile Copper	10,700	68½	67½	68	+ ½	79½
2.50	Chile Copper	100	48½	48½	48½	+ ½	68
1.20	Chrysler Corporation	21,800	32½	31½	32	+ ½	48½
	Cities Service	5,100	37	36½	36½	+ ½	32
	Coca Cola	4,400	38½	38½	38½	+ ½	36½
	Collins & Aikman	700	61	60	61	— ½	61
	Colorado Fuel & Iron	1,000	107	107	107	— ½	107
	Colorado & Southern	100	50½	50½	50½	— ½	50½
	Columbia Gas & Electric	200	42½	42½	42½	— ½	50½
	Columbia Carbon	4,000	70	67½	69½	+ ½	42½
	Columbia Gas & Electric new	12,000	89½	88½	89½	+ ½	69½
	Commercial Inv. Tr.	800	101½	101½	101½	+ ½	89½
	Commercial Solvents "B"	400	59½	58½	58½	— ½	101½
	Congoleum-Nairn	400	59½	58½	58½	— ½	101
	Congress Cigar	15,100	234	228	234	+ 11	58½
	Consolidated Cigar	4,400	85½	84½	84½	+ ½	234
	Consolidated Cigar pfd	1,100	111½	111½	111½	+ ½	84½
	Consolidated Railroad of Cuba pfd	11,400	112½	111½	112½	+ ½	111½
	Consolidated Textile	1,100	71½	70½	71	+ ½	112½
	Continental Baking "A"	1,000	71½	70½	71	+ ½	71
	Continental Baking "B"	2,700	9¾	9¾	9¾		71
	Continental Can	1,200	82	80½	81½	+ ½	9¾
	Continental Motors	2,800	74	73½	73½	+ ½	81½
	Corn Products	4,200	73½	73½	73½	+ ½	91
	Corn Products pfd	100	120½	120½	120½	+ ½	73½
	Cotton, Inc.	100	74½	74½	74½	+ ½	120½
	Crucible Steel	300	74½	74½	74½	+ ½	74½
	Crucible Steel pfd	300	102	102	102	+ ½	101
	Cuba Cane Sugar	1,300	19½	19½	19½	+ ½	74½
	Cuba Cane Sugar pfd	2,200	101½	101½	101½	+ ½	19½
	Cuba Co., The	1,700	47½	47½	47½	+ ½	101½
	Cuban-American Sugar	2,200	25½	25½	25½	+ ½	47½
	Cuban-American Sugar new	2,400	25½	25½	25½	+ ½	25½
	Cudahy Packing	400	57½	57½	57½	+ ½	25½
	Cushman's Sons 7% pfd	100	107	107	107	+ ½	57½
	Cuticura Fruit	100	35½	34½	35½	+ ½	107
	Davison Chemical	200	27½	27	27½	+ ½	35½
	Delaware Consolidated	1,000	31½	31½	31½	+ ½	27½
	Delaware, Lackawanna & Western	1,100	134	134½	134½	— ½	31½
	Detroit Edison	800	3½	3½	3½	— ½	134½
	Detroit Edison 8%	1,000	134	134½	134½	— ½	3½
	Dodge Bros. "A"	800	20½	20½	20½	+ ½	134½
	Dodge Bros. "B"	4,400	20½	20½	20½	+ ½	20½
	Dome Mines	2,500	27½	27½	27½	— ½	20½
	Douglas-Pectin	100	27½	27½	27½	— ½	27½
	Du Pont de Nemours	36,200	164	161	163½	+ 1½	163½
	Duquesne Light 1st pfd	200	113½	113½	113½	— ½	113½
	Eaton Axle & Spring	300	23½	23½	23½	— ½	23½
	Edmonton & Bros.	400	11½	11½	11½	— ½	23½
	Electric Boat	1,400	19½	19½	19½	— ½	11½
	Electric Power & Light	3,200	17¾	17½	17½	+ ½	19½
	Electric Power & Light pfd	100	97	97	97	+ ½	17½
	Electric Refrigeration	7,600	38½	36½	37½	+ ½	97
	Electric Storage Battery	100	82½	84½	83½	— ½	37½
	Elephant-Johnson	100	83½	83½	83½	+ ½	83½
	Emp. Gas & Fuel	200	88½	87½	87½	+ ½	83½
	Equitable Office Bldg. pfd.	300	89½	89½	89½	+ ½	87½
	Erie Railroad	800	45½	45½	45½	+ ½	89½
	Erie 1st pfd	100	124½	124½	124½	— ½	45½
	Erie 2nd pfd	300	38½	38½	38½	+ ½	124
	Erie Steam Shovel	200	44½	44	44	+ ½	134
	Eureka Vacuum Cleaner	300	45½	45½	45½	+ ½	38½
12b	Famous Players-Lasky	2,600	117	116	116½	+ ½	45½
1.40d	Federal Light & Traction	700	42½	42	42	— ½	116½
	Federal Mining & Smelting	100	80	80	80	— ½	41½
7	Federal Mining & Smelting pfd	200	71	70½	71	+ ½	80
	130 Yellow Cab	44½	44½	44½			71
	Bonds:						
	$10 City & Chic. St.	82	82	82			
	$ Chic. Ry. 1st 5	73½	73½	73½			
	$ Houston Gulf 6½s	96½	96½	96½			

Div. $ per sh.		Sales.	High.	Low.	Last.	Net change.	Closing bid.
80a	Federal Motor Truck	400	24½	24½	24½		24½
2.25b	Fisk Rubber	700	18½	18½	18½		18½
	Fleischmann Company	19,300	50½	49½	49½	+ ½	49½
8	Foundation Company	1400	81	80	81	+ ½	80½
4c	Fox Film "A"	4,100	74½	73	73	— ½	81
	Freeport-Texas	15,400	33½	32½	32½	+ ½	32½
3.50b	Gabriel Snubber "A"	400	30	29½	30		29½
	Gardner Motor	2,100	8¾	7¾	8	+ ⅛	8
7	General American Tank	200	67	67	67	+ ½	67
	General American Tank pfd	100	106½	106½	106½	+ ½	107½
8	General Asphalt	22,300	38½	36½	38½	+ 1½	48½
1	General Cigar	400	86½	86½	86	+ 2½	105
8a	General Electric	1,900	130½	129½	130½	+ ½	137
1.60	General Electric spl.	18,800	56½	54½	56½	+ ½	54½
	General Gas & Electric "A"	500	87½	87	87½	— ½	87½
7	General Gas & Electric "B"	5,300	47½	44½	47½	+ 1½	47½
10b	General Gas & Electric pfd "B"	300	40½	39½	40½	+ 2½	48½
4	General Motors	200	85½	85½	85½	+ ½	40
2	General Outdoor Advertising "A"	98,000	140½	138½	140	+ 1½	140
5b	General Outdoor Advertising Cits.	300	35½	35½	140	+ 1½	139½
	General Railway Signal	100	35½	35½	35½	— ½	35½
7	Gimbel Bros.	4,900	85½	84½	85½	+ ½	85½
	Gimbel Bros. pfd	400	46	45½	84		127½
4	Gold Dust	1,800	102	101½	102	+ ½	45½
7	Goodrich (B. F.) Company	300	48	45½	45½	+ ½	102
	Goodrich (B. F.) Company pfd	1,300	41¾	40½	41¾	+ ½	45½
2.50	Gotham Silk Hosiery	100	97	97	97	+ ½	41¾
2.50	Gotham Silk Hosiery new	1,700	63½	62	62½	— ½	97
2	Gould Coupler	300	63½	63½	64	— ½	62½
	Graham Consolidated Mining	400	3½	3½	3½	— ½	40½
1.50	Great Northern Iron Ore Ctfs.	900	34½	34½	35½	— ½	3½
5	Great Northern Railway pfd	800	69½	69½	69½	— ½	35½
8	Great Western Sugar	300	19½	19½	19½	— ½	69½
	Greene Cananea Copper	800	80	80	80	— ½	34½
	Guantanamo Sugar	800	108	107	107	— ½	80½
	Gulf, Mobile & Northern	8,400	27½	27½	27½	+ ½	107
8	Gulf States Steel	200	35½	35½	35½	+ ½	27½
		300	56	55½	56	+ ½	35½
2.25b	Hayes Wheel	500	21½	20	21½	+ 1½	20
2.50	Hayes Wheel pfd	300	101	101	101	+ 1	100½
6.75b	Helme (G. W.) Company	1,600	85	85	85	+ 1	85
7	Hemostatic Mining	200	62½	62½	62½	+ ½	83
3.50b	Household Products	200	44	43½	44	+ ½	62½
	Houston Oil	4,800	59½	57½	59½	+ 2½	44
	Howe Sound Company	200	44	43½	44	+ ½	45½
2.50	Hudson & Manhattan	8,400	39½	37½	39½	+ 2½	45½
3.50	Hudson Motor Car	1,400	48½	48½	48½	+ ½	39½
1.40	Hupp Motor Car	7,300	46½	45½	46½	+ ½	39
		300	39½	39½	39½	+ ½	39½
7	Illinois Central	400	121½	121	121½	+ ½	201½
1	Independent Oil & Gas	13,900	27½	27½	27½	+ ½	121
	Indian Refining	100	8½	8½	8½	+ ½	27½
	Indian Refining Cts.	100	8½	8½	8½	+ ½	8½
2.50	Inspiration Copper	300	50½	50	50½	+ ½	8½
	Inland Steel	200	80½	80	80½	+ ½	7¾
2	Insurance Co. of North America	100	63½	63½	63½	— ½	80
	Interborough Rapid Transit	100	28½	28½	28½	— ½	63½
4	Internat. Rubber	100	26½	26½	26½	— ½	40
	International Agricultural Corporation	1,200	26½	26½	26½	— ½	26½
	Int'l Business Machine	300	9½	9½	9½	— ½	205½
2	Int'l Cement	4,100	54½	54½	54½	+ ½	131½
2	Int'l Cement pfd	900	54½	54	54½	+ ½	54½
	Int'l Combustion Engine	200	104	104	104	+ ½	84½
3.20	Int'l Harvester Company	8,400	45½	44½	45½	+ ½	104
	Int'l Match Partic. pfd	2,000	138	137½	137½	+ ½	45½
	Int'l Mercantile Marine	1,100	21½	21	21½	+ ½	137½
	Int'l Mercantile Marine pfd	300	61½	61	61½	+ ½	21½
2	Int'l Nickel	4,800	38½	38½	38½	+ ½	61½
	Int'l Nickel pfd	100	100½	100½	100½	+ ½	38½
2	Int'l Paper	800	57½	57	57½	+ ½	100½
	Int'l Paper 7% pfd	300	97	97	97	+ ½	57
8	Int'l Tel. & Tel.	300	118½	118½	118½	— ½	97
	Jewel Tea	900	48	45	48	+ ½	118½
	Jones Bros.	400	10½	10½	10½	— ½	48
	Jordan Motor Car	1,000	14½	14½	14½	— ½	10½
8	Kansas City Southern Railway	200	41½	41½	41½	— ½	14½
	Kayser (J.) & Co.	100	9½	9½	9½	— ½	41½
3.50	Kelly-Springfield Tire	100	47	47	47	— ½	9½
4b	Kelly-Springfield Tire pfd	700	79½	78½	79½	+ ½	47
6	Kelsey Wheel	7,300	8½	8½	8½		79½
	Kennecott Copper	700	42	42	42	— ½	8½
1.20	Keystone Tire	45	79½	79½	79½	+ ½	42
2	Kresge (S. S.) Company	1,200	85½	85½	85½	+ ½	79½
	Kuppenheimer (B.) & Co.	100	34	34	34		85½
8	Laclede Gas Light	x100	173	173	173	+2	173
2.50	Lago Oil & Transport	2,300	20½	20½	21	+1	20½
3.50	Lambert Company	600	70	69½	70		205½
2	Lee Rubber & Tire	7,300	8½	8½	8½	+ ⅛	8½
4b	Lehigh Valley Railroad	200	85½	85½	85½	+ ½	70
	Lehn & Fink Products	200	35½	35½	35½	+ ½	85½
2.50	Liggett & Myers Tobacco	200	140½	140½	140½	+ ½	35½
3b	Liquid Carbonic	1,600	59½	59½	59½	+ ½	140½
	Loew's Inc.	1,600	34½	34½	34½	+ ½	59½
	Loft Inc.	6,800	45½	44½	45½	+ ½	34½
	Loose Wiles Biscu

KEEN ANALYTICAL STUDY IS THE ONLY METHOD THAT WILL OBTAIN SUCCESSFUL RESULTS IN MAKING INVESTMENTS IN STOCKS AND BONDS.

OUR STATISTICAL DEPARTMENT PLUS PERSONAL DISCUSSION OF CURRENT MARKET CONDITIONS IS OUR CONTRIBUTION TO OUR CLIENTS' SUCCESS.

Dunk-Harbison C
802 Hans Building
239 West 7th Street
MEMBERS L. A. STOCK EXCHANGE
Phone TR. 5271
Marginal Accounts Carried

E·F·HUTTON
& COMPANY
Members
New York Stock Exchange
and other principal exchanges
Private Wires Coast to Coast
643 SO. SPRING STREET
Telephone TRinity 0911
543 SO. OLIVE STREET
Telephone TRinity 1401
AMBASSADOR HOTEL
Telephone Fitzroy 1151
HOLLYWOOD
6406 Hollywood Boulevard
Telephone GRanite 3151
Other Offices at
San Francisco Oakland Del Monte
Pasadena San Diego San Jose
New York Office
61 Broadway Plaza Hotel
Woolworth Building

CAPITAL
ARE you planning to organize a company? Or have you stock issue to place?
Our financing service is for organizers desiring to form finance companies under the guidance of qualified legal, industrial and financial specialists. We are interested in legitimate projects in need of financing. Not all propositions are acceptable to our service—every new project cannot succeed by this or any other plan. But if your proposition is meritorious, the Los Angeles field which we have specialized for over 20 years offers a real opportunity for capital, whether small or large.
Before organizing your company or deciding your financing plans you are invited to consult with us personally.
HITCHCOCK & ASSOCIATES
(Established over 6 years)
713 Insurance Exchange Bldg.
5th and Olive.
Offices in San Francisco and San Diego

We offer subject to prior sale a block of
RICHFIELD
Oil Co.
7% Preferred
at Par to Yield 7%
Complete information upon request
CAHN-McCABE & CO.
Members Los Angeles Stock Exchange
718 So. Spring St., Los Angeles
TRinity 4021

WE WILL SELL
EMPIRE
FINANCE CORPORATION
50 Units @ $77.50
(Each Unit—6 Common—1 Preferred)
WEBER SHOW CASE
50 Shares (Pfd.) $92.50
L. A. Ind. Prod. Units ... 5
Brockers Hotel Co. 7% 1928 5
Peoples Fin. & Thrift ... 25
Wallis Pfd. ... 50
Credit Finance Units ... 15
Tenant G. & R. ... 100
L. A. Lumber Prod. Units ... 50
Central Oil ... 50
Trojan Oil ... 100
Lehman Mach. Co. 2nd ... 5
Colby Management Units ... 15
Preston Bank ... 5
Bryan Harvester ... 5
North Amer. E. & M. Pfd. ... 75

McBride & C
301 Stock Exchange Bldg.
639 So. Spring St. Trinity 1

WE LOAN YOU
MONEY
At 6% On Your
STOCKS
and bonds
MARTIN-WEBB CO.
National City Bank Building
810 S. Spring St. VA.

ALL LOCAL
STOCKS SOLD, QUOTED ON ACCEPTED SECURITIES
LOANS
Leonards & Company
728 S. Spring, Los Angeles

Akin-Lambert C
A Complete Brokerage Service
515-17 L.A. Stock Exchange Bldg.
639 So. Spring St.
TRINITY 3990

Going to Move? See conveniently grouped rental columns of Times Want Ads.

N & BRYAN
ce, 42 Broadway, New York
EW YORK STOCK EXCHANGE
TH SPRING STREET
Guaranty Building Hollywood
ch San Diego Santa Barbara

"When my Check Comes in"

ARE you one of those who dream of "When my Ship Comes in"? Why not change that dream to the reality of "When My Check Comes In" and experience that happy feeling four times a year---March 15th, June 15th, September 15th and December 15th---when your dividend check on 6% Preferred Stock arrives?

More than 100,000 of these welcome checks end their journeys in the homes of Customer-owners four times a year. You, too, can be one of this army of happy recipients.

Buy yourself a block of Edison 6% Preferred Stock today and make your dream come true every three months of every year.

For a Safe and Permanent Investment

Edison 6%
Cumulative Preferred Stock
(Authorized by the Railroad Commission of California)

$25 per Share, Cash
$26 on Installment Plan of $5 per Month for each 4 Shares or less

All issues both preferred and common have full voting rights

SOUTHERN CALIFORNIA
EDISON COMPANY
Owned by Those it Serves
Edison Building, 3rd and Bdwy., Los Angeles, California - MAin 7120

LET THIS COUPON START YOU ON THE ROAD TO REGULAR DIVIDENDS

INVESTMENT DEPARTMENT
Edison Building, Los Angeles, Cal.

Mail me, without obligation, full details about your Edison 6% Preferred Easy Payment Plan.

*Name*_____

*Address*_____

Covering the World's Markets for Our Clients

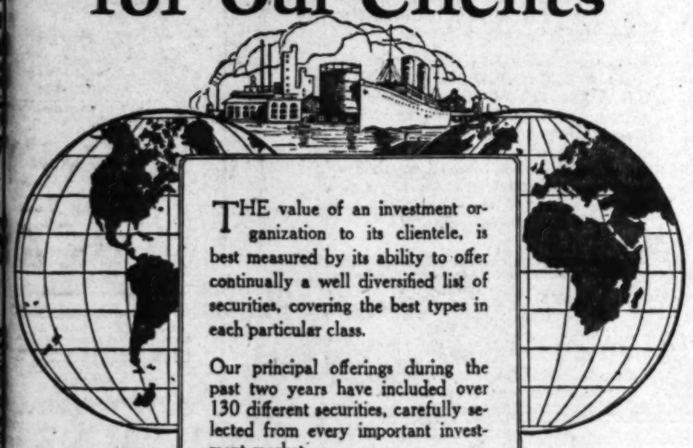

THE value of an investment organization to its clientele, is best measured by its ability to offer continually a well diversified list of securities, covering the best types in each particular class.

Our principal offerings during the past two years have included over 130 different securities, carefully selected from every important investment market.

We have prepared a list of these issues, together with the offering price and present market, which gives an accurate picture of the investment market over this period. A copy will be mailed you gladly on request. Phone FAber 2600, or write us for it.

California Securities Company
AFFILIATED in STOCK OWNERSHIP with CALIFORNIA BANK and CALIFORNIA TRUST CO.
California Bank Bldg., Los Angeles
LONG BEACH SAN FRANCISCO PASADENA
Orders may be placed with any Office of California Bank

STATUS OF IRON TRADE SCANNED

Moderate Slump in Buying Orders Continues

Industry Still Regarded in Healthy Condition

Pig Production in November Up to 1918 Level

CLEVELAND, Dec. 1. (Exclusive)—Pig iron production in November was larger than any November since 1918 and attained a daily average rate exceeding every month since last May, the Iron Trade Review will say today. Preliminary estimates place the month's total at 3,236,940 gross tons, a loss of 97,266 tons from October, or a gain of 310,949 tons over last November.

The daily rate of November was 107,898 tons, compared with 107,555 tons in October and 100,775 tons in November, 1925. At the close of November 217 stacks or 58 per cent of the country's total were active, against 218 at the end of October.

While this good showing to an extent is water over the dam, as was indicated by the shrinking demand of both pig iron and finished steel in the last half of the month, still it reveals strikingly the vitality of the present market and gives some hint as to the basis of strength which finished steel prices have displayed in the face of contracting demand.

COKE DECLINES

The moderate down trend in bookings of pig iron and finished steel continues unchecked. Coincident with the formal ending of the British coal strike, Connellsville furnace and foundry coke receded another 50c; spot furnace now being available at $4, while foundry coke is $5. Some small producers have reduced wage rates to the 1927 scale, and a number of blast furnace interests sensing that this will prove contagious are holding back their first quarter requirements. Pig iron consumers have adopted much the same procedure and forward buying has become extremely light.

Nearly 60,000 tons of various iron and steel products will be required by the Baldwin Locomotive Works for its recent heavy bookings.

Chicago district steel producers are well on their way to another yearly record. Shipments of both semifinished and finished material the first eleven months passed the total for all of 1925, which broke all previous records.

PRICES SHADED

In bidding for the first quarter one-pass black sheet business of the Chevrolet Motor Company, four makers have shaded the market $4 a ton, quoting 2.90 cents, Pittsburgh. But on this consumer's automobile body sheet requirements the full market price of 4.35, Pittsburgh, is held.

The Chesapeake and Hocking railroad, being built in Ohio to connect the C. and O. and Hocking Valley lines, placed 20,000 tons of rails with the Carnegie Steel Company.

Inquiry by three roads at Chicago for track fastenings totals 35,000 tons.

The Iron Trade Review composite of fourteen leading iron and steel products continues strong despite the setback of pig iron prices in some districts. This week it is $38.46, practically the same as a week ago.

Metal Prices

NEW YORK, Dec. 1. (AP)—Copper quiet, electrolytic spot and futures, 13 5-8.

Tin, easy and near-by, 71.25; January, 67.25.

Iron, steady and unchanged.

Lead, quiet, spot 8.00.

Zinc, easier, East St. Louis spot and futures, 7.10@7.12.

Antimony, spot, 13.75.

LIBERTY BONDS

[Quotations in dollars and thirty-seconds furnished by the bond department, Bank of Italy.]

LOS ANGELES

	Bid.	Asked.
First 3½s	100-7	100-10
First 4¼s	100-14	100-20
Second 4¼s	100-20	100-24
Third 4¼s	101-1	101-9
Fourth 4¼s	102-27	100-3
Treasury 4¼s	100-15	100-29
Treasury 4s	103-13	103-23
Treasury 3¾s	102-13	102-23

SAN FRANCISCO

	Bid.	Asked.
First 3½s	100-8	100-15
First 4¼s	102-13	102-24
Second 4¼s	100-21	100-27
Third 4¼s	101-1	101-8
Fourth 4¼s	102-26	103-2
Treasury 4¼s	100-15	100-29
Treasury 4s	103-13	103-23
Treasury 3¾s	102-13	102-23

BANK NOTES, COINS

(Current buying rates, corrected daily by the foreign department of the Bank of Italy. Rates quoted per 100 units.)

Country.	Notes.	Gold.	Silver.
Australia	478.00	480.00	350.00
Belgium	13.80	14.00	7.00
Canada	99.60	99.90	99.00
Denmark	26.00	25.80	18.00
England	481.00	483.00	480.00
Holland	39.50	39.95	39.00
Germany	23.80	23.90	9.00
Greece (new)		18.00	7.00
France	3.95	18.00	7.00
Italy	4.15	18.00	7.00
Japan	47.00	48.50	32.00
Norway	24.80	25.50	18.00
Spain	14.90	15.00	10.00
Sweden	26.80	26.50	18.00
Switzerland	19.00	18.00	7.00

LOCAL GRAINS

ARRIVALS AT LOS ANGELES

Wheat, 2 cars; corn, 7; oats, 2; milo, 8; flour, 2; bran, 2; cornula, 3; copra, 2; cottonseed, 4; total, 32.

Hay, 1.

December barley, Los Angeles, 1.32½@1.37½.

May barley, Los Angeles, 1.36@1.40.

Local miller prices California grains f.o.b. Los Angeles yesterday:

	Per ton.
Wheat	3.35
Yellow corn, No. 2	1.80
Milo	1.40
Feed barley, sacked	1.35

Local hay quotations, corrected weekly by Los Angeles Grain Exchange:

	Per ton.
Choice alfalfa	17.00
No. 1 dairy alfalfa	16.00
No. 2 dairy alfalfa	17.00
Choice oat hay	22.00
No. 1 barley	18.00
No. 1 oat hay	18.00

BUILDING PERMITS

Permits issued yesterday and valued at more than $3000 follow:

DWELLINGS

MULLEN AVE., 839, 7 rms., 24x38; W. Oaks, 1142 S. Highland ave., owner; C. Pendleton, 849 Mullen ave., builder $6000

S. VERDUN AVE., 1238-46, 10 rms., 37x50; M. Roberts, 6005 Sinaloa Blvd., owner; O. Nies, 524 N. Milton ave., builder $14,000

N. CHEROKEE AVE., 812, 6 rms., 28x36; H. Wagner, 6817 Melrose ave., owner; D. Lenz, 6817 Melrose ave., builder $6000

W. 65TH ST., 1135, 10 rms., 31x58; M. Ross, 1138 W. 65th st., owner; Masonry Construction Co., 446 Bradbury Bldg., builders $4600

FINK PL., new tract, 6 rms., 16x53; A. Soiland, 1407 S. Hope st., owner and builder..... $5000

LAUREL AVE., 817, 6 rms., 37x52; S. Gawecki, 1336 Shenandoah Dr., owner and builder.. $3500

NAVAL STORES

SAVANNAH (Ga.) Dec. 1. (AP)—Turpentine firm, 81½; sales, 215; receipts, 275; shipments, 397; stock, 27,308.

Rosin firm; sales, 907; receipts, 1886; shipments, 836; stock, 88,185.

Quote: B 10.70, 11.05@11.10; K, 11.85@12.00; M, 12.25@12.30; N, 13.00; WG, 14.00; WWX, 14.00.

FARM LOAN BONDS

[Furnished by C. F. Childs & Co., California Bank Building.]

FEDERAL LAND BANK

4½s	J.&J.	1,	1956-36	100⅝ 100⅝
4½s	J.&J.	1,	1956-36	100⅝ 100⅝
4½s	M.&N.	1,	1957-37	100 100⅛
4½s	M.&N.	1,	1958-33	100 100⅛
4½s	May	1,	1942-52	100⅝ 100⅞
4½s	June	1,	1943-53	101 101⅛
4½s	Jan.	1,	1953-33	101 101⅛
4½s	Jan.	1,	1955-35	101⅛ 101⅜
4½s	Jan.	1,	1956-36	102 102⅛
4½s	J.&J.	1,	1955-35	102⅝ 102⅞
4½s	J.&J.	1,	1954-34	102⅝ 102⅞
4s	M.&N.	1,	1942-52	102⅝ 102⅞

JOINT STOCK LAND BANK

Atlanta, Ga.		5s	1953-33	101⅛ 100
Atlanta, Ga.		5s	1955-35	100
Bankers, Milwaukee		5s	1953-33	100⅛ 100⅜
Bankers, Milwaukee		4½s	1955-35	99 101
Central Illinois		5s	1953-33	100⅛ 100⅜
Chicago, Chicago, Ill.		5s	1953-33	101⅛ 101⅜
Chicago, Chicago, Ill.		4½s	1965-35	99⅝ 101
Dallas		5s	1953-33	100⅛ 100⅜
Denver, Colo.		5s	1954-34	101⅛ 101⅜
Denver, Colo.		5s	1956-36	100 100⅜
Des Moines		5s	1953-33	100⅜ 100⅝
First Texas		5s	1953-33	101⅛ 101⅜
First Trust		4½s	1953-33	100⅛ 100⅜
Fletcher		5s	1951-31	101⅛ 101⅜
Greenbrier		5s	1953-33	100⅛ 100⅜
Kansas City		5s	1953-33	100⅛ 100⅜
Kentucky		5s	1953-33	100 100⅜
Lincoln		4½s	1955-35	99⅝ 101⅛
Lafayette, Lafayette, Ind.		5s	1955-35	100⅛ 100⅜
Lafayette, Lafayette, Ind.		4½s	1955-35	100⅛ 102
Louisville, Louisville, Ky.		5s	1953-33	101⅛ 101⅜
Maryland-Virginia		5s	1955-35	101⅛ 101⅜
Minneapolis Trust		5s	1952-32	101 101⅜
Ohio, Pennsylvania		5s	1955-35	100⅛ 100⅜
Pacific Coast		5s	1956-36	102 102⅜
St. Louis		5s	1955-35	101⅛ 101⅜
Southern Minnesota		4½s	1953-33	100⅛ 100⅜
W., Little Rock, Ark.		5s	1956-36	101⅛ 101⅜
Union, Detroit		5s	1953-33	101⅛ 101⅜
Union, Detroit		4½s	1953-33	100⅛ 100⅜
Union, Louisville		5s	1954-34	101⅛ 101⅜
Virginian of Charleston		5s	1955-35	101⅛ 101⅜
Virginia Carolina		5s	1958-38	101⅛ 101⅜

SALT LAKE MINES

SALT LAKE CITY (Utah) Dec. 1. (Exclusive)—Closing quotations:

Alta Mich.	.03	Keystone	.02
Alta Con.	.06½	Kenyon	.06
Alta T. & T.	.01	Lake Tintic	.01
Bullion	.01½	Mammoth	2.30
Big Hill	.02	Mason Valley	1.75
Central Eureka	.00½	Mich. Utah	.03
Cedar Tallahassee	.01	Mountain View	.03
Columbus Rexall	.02½	North Standard	.07½
Comb. Metals	.03	Opohongas	.00½
Colorado Con.	.04½	Ohio Copper	.30
Crown Point	.03½	Park Bingham	.17
Cardiff	.02	Park Utah	6.30
Chief Con.	2.70	Prince Con.	.02½
Daly	1.60	Prince Rising	.00½
Emma Silver	.00½	Rio Arg.	.03
Empire Mines	.04½	Syndicate	.00½
Eureka Bullion	.02	S. Y. Con.	6.75
E. Crown Point	.00½	S. L. Con.	.02
E. Tintic Con.	.04	Silver Shield	.02
Eureka Standard	.03½	Tintic Standard	12.20
Gold Chain	.04½	Utah Con.	.01
Galena	.00½	West Toledo	.00
Howell	.00½	Walker Mining	.04
Iron King	.02	Zuma	.02

STANDARD OILS

[Furnished by A. A. Housman-Gwathmey & Co., 315 West Sixth street.]

	Bid.	Asked.		Bid.	Asked.
Ang.-Am. Oil	19½	20	Int. Pete.	31½	31⅝
Barns S.	67	70	Pan. Wes.	17⅞	20
Bankers	44¾	44½	Prairie Oil	46½	46¾
Chamebrough			Prairie P.	134⅛	134⅝
Stg.	78	79	Solar Refg.	100	102
Continental	20½	20¾	S. Pipe	21⅝	23
Crescent	15	16	S. W. P. Oil	58	60½
Cum'land	100	110	Atl. Lobos	1⅝	2
Eureka	47	48	S. Oil (ind.	83	83½
Galena Signal			S. Oil Kas.	19½	19⅝
com.	12	12½	S. Oil N. Y.	22⅞	22⅞
Old pfd.	45	50	S. Oil Okla.	295	295
New pfd.	45	45½	Do. pfd.	118	119
Ill. Pipe	127	130	Swan & F.	16	17
Ind. Pipe	60	65	Imperial Oil	37⅝	37⅝
Nat. Tran.	12½	13⅝	Gulf Oil	31⅝	31⅝
N. Y. Tran.	33	34	Vacuum	36½	36⅝
N. Pipe	73½	75	S. Oil Neb.	42	43
Ohio Oil	30½	31	Humble	34⅝	35⅞

SUGAR RANGE

[Furnished by A. A. Housman-Gwathmey & Co., 315 West Sixth street.]

	Open.	High.	Low.	Close.
January	3.22	3.22	3.19	3.19
March	3.19	3.17	3.14	3.14@3.15
May	3.21	3.23	3.21	3.21@3.22
July	3.31	3.31	3.29	3.29
September	3.36	3.36	3.36	3.36
December	3.19	3.21	3.19	3.21

SUGAR PRICES

NEW YORK, Dec. 1. (AP)—Raw sugar, 3.02; refined, 4.55@4.75.

Established 1889 Assets Over $11,500,000

Our System of Loans Helps Remove Incumbrances

It is flexible, easily handled, saves interest and gets you safely out of debt.

One of the best features of our loans is the fact that they never have to be renewed—they never fall due. You make regular monthly payments of interest and principal until the loan is completely wiped out. You can arrange these payments to meet your circumstances. You can make additional payments in multiples of $100 at the end of any month, thus reducing the loan more rapidly. Or you can pay off the entire balance whenever you are in a position to do so. And the saving of interest is important—you pay only on what you still owe and you are reducing that amount each month.

If you have a mortgage on your property, we will help you remove it. If you wish to improve your property, borrow what you need from us safely and conveniently. For definite facts and figures, call or write.

OFFICERS AND DIRECTORS

C. H. WADE, President

Wm. Rhodes Herrey, Vice-President (Executive Vice-President, Pacific-Southwest Trust and Savings Bank)
J. M. Elliott (Chairman of Board of Directors, First National Bank)
Henry O. Wheeler, Vice-President (Vice-President, the John M. C. Marble Co.)
Thomas W. Banks (Vice-President, Banks-Huntley Company)
W. D. Woolwine, Treasurer (Vice Chairman Board of Directors, Merchants National Bank)
W. P. Jeffries (President, W. P. Jeffries Company)

William R. Gibbon, Secretary
D. M. Cuthbert, Loan Inspector
F. W. Hunt, Assistant Secretary
Frances Dorsey, Assistant Secretary

STATE MUTUAL
Building and Loan Assn.
722 South Spring St.

NEW ISSUE

$1,800,000

Central West Public Service Company

Ten-Year Convertible 6% Debentures

Convertible into one share of Series A Preferred Stock for each $100 face value of Debentures so converted, such stock entitled to cumulative dividends at the rate of 7% per annum for two years after conversion, and 8% thereafter.

Dated November 1, 1926 Due November 1, 1936

Coupon notes in denominations of $500 and $1,000, interchangeable and registerable as to principal only. Redeemable as a whole or in part on 30 days' notice on any interest date at 110. Interest payable May 1 and November 1 without deduction for Federal Income Tax up to 2%. Pennsylvania and Connecticut 4 mills tax, Maryland 4½ mills tax, California and Kentucky 5 mills tax, Iowa 6 mills tax, Kansas 2½ mills tax, Massachusetts 6% income tax on interest, New Hampshire 3% income tax on interest, and any similar taxes hereafter imposed in Maine not exceeding 5 mills personal property tax or 6% income tax on interest, refundable upon proper application within 60 days after payment.

CENTRAL TRUST COMPANY OF ILLINOIS, TRUSTEE

Mr. W. N. Albertson, President of the Company, summarizes his letter to us as follows:

Organization and Business: The Central West Public Service Company, incorporated under the laws of the State of Delaware, will be a consolidation of the public utilities formerly owned with those of the Platte Valley Power and Light Co. and its subsidiaries, the Platte Valley Power Company of Nebraska and the Dakota Public Service Company, and other independent public utilities. The Company will own all the capital stocks (except directors' qualifying shares and negligible minority interests in three subsidiaries) and all outstanding funded debt of its subsidiary companies.

The Central West Public Service Company will own and operate through subsidiaries, public utility properties serving 129 cities and towns in Iowa, Nebraska, Minnesota, South Dakota and North Dakota. The population of the communities served is approximately 150,000 and the total number of customers about 32,500. Included in the Company's territory are Norfolk and Columbus, Nebraska; Rapid City and Hot Springs, South Dakota; and Jamestown, North Dakota.

Valuation: The properties have been examined by Messrs. Hagenah & Erickson, Engineers, whose preliminary report shows that the fair depreciated value of these properties as of August 1, 1926, was in excess of $8,883,993.

Upon completion of financing, the total funded debt of the Company, including these Debentures, will be about 65% of this depreciated value of the properties.

Earnings: The consolidated earnings of the subsidiaries to be owned by the Central West Public Service Company for the two years ended July 31, 1926, as reported by independent auditors, were as follows:

Year ended July 31	*1925*	*1926*
Gross Income	*$1,285,610.53*	*$1,340,496.61*
Operating Costs and Expenses, including Maintenance and Taxes	*788,472.94*	*799,649.39*
Net Earnings before Interest, Depreciation and Federal Taxes	*$ 497,137.59*	*$ 540,847.22*
Interest on total Funded Debt, including these Debentures	*328,000.00*	*328,000.00*
Balance after Interest Charges	*$ 169,137.59*	*$ 212,847.22*

The consolidated earnings of the subsidiaries to be owned available for interest, depreciation and Federal taxes for the year ended July 31, 1926, are about 1 2-3 times the annual interest charges on the total funded debt to be outstanding, including this issue. After deducting the annual interest on the First Lien Collateral Gold Bonds, before depreciation and Federal Taxes, the balance of $320,847.22 is about 3 times the annual interest on these Debentures.

Management: The entire outstanding Common Stock (except directors' qualifying shares) of the Central West Public Service Company will be owned by the McGraw Electric Company. The management is in the hands of men who are known for their successful experience in the administration and the engineering, operating and commercial development of public utilities.

All legal matters in connection with this issue are under the direction of Messrs. Newman, Poppenhusen, Stern & Johnston, Chicago; and Mr. H. B. Carter, Sioux City. Audits by Messrs. Smart, Gore & Co. and Wm. Bryden & Co., Certified Public Accountants. These Debentures are offered when, as and if issued, subject to approval of counsel. It is expected that delivery of temporary receipts of the Company calling for the delivery of definitive Debentures will be made on or about December 14, 1926.

Price 97½ and accrued interest, to yield about 6.35%

A. B. Leach & Co., Inc. Porter Fox & Co., Inc.

The information, statements and figures contained in this advertisement were taken from sources which we considered trustworthy, and while not guaranteed by us to be correct, all such information, statements and figures have been relied upon by us in the purchase of these securities for our own account.

Sound, Inexpensive, Unbiased Investment Advisory Service

now being used by thousands of investors throughout the country

If an investment advisory service cost $500,000 per year to operate it profitably, and it had 100 clients, the cost, obviously, to each, would be $5,000—a prohibitive fee. But, if this same service had 5000 clients, instead of 100, the cost, per client, would drop to a very low figure, a fee which would permit many thousands of average investors to employ such a service.

This was the idea brought to the field of investment counsel by the Richard D. Wyckoff Analytical Staff, Inc., a permanent organization personally trained by Richard D. Wyckoff, founder of the Magazine of Wall Street. It was reasoned that the average investor would want this sort of service as much as the millionaire (possibly needed it more.) Mr. Wyckoff saw that VOLUME of patronage could pro-rate an enormous first cost over many clients and thus make the cost fair and reasonable for each. To date, the response of the investing public has proved the soundness of this reasoning, and today the Richard D. Wyckoff Analytical Staff, Inc., serves thousands from coast to coast and maintains offices in all principal cities.

Where formerly investment counsel was largely limited to investors with substantial holdings, today many whose lists range from $20,000 upwards are Wyckoff clients and renew their contracts from year to year. The Los Angeles office invites you to call, write or telephone an inquiry as to how this service can be applied to your individual case. Such inquiry does not obligate you.

A VITAL TIME
The coming weeks bring vital investment problems; issues mature, funds must be re-invested. There are dividend payments, extra dividends, passed dividends—all vital. Remember, your investments come FIRST, even before Xmas shopping.

Please note particularly our advertisement in the Los Angeles Times on Monday, Dec. 6, in which a brief outline will be given of how this service operates.

The Richard D. Wyckoff Analytical Staff, Inc.

Permanently Organized and Personally Trained by Richard D. Wyckoff, Founder and Editor of The Magazine of Wall Street for 19 Years.

Offices in Principal Cities. No Securities for Sale.

Bartlett Bldg., 215 W. 7th St. Telephone—VAndike 8779.

We take pleasure in announcing the removal of our Los Angeles Offices on December 1st to

211-214 Van Nuys Building

Telephone TRinity 2538

Added service in caring for your investments will be afforded by the increased facilities of our larger quarters.

DE FREMERY & CO.

GOVERNMENT, MUNICIPAL & CORPORATION BONDS

211-214 VAN NUYS BUILDING :: :: Phone TRinity 2538

Member San Francisco Stock and Bond Exchange

LOS ANGELES — SAN FRANCISCO

FOR suggestions as to SOUND INVESTMENTS ..

Bank of Italy

BOND DEPARTMENT

Who is the power behind

Julian Petroleum?

Do "big interests" seek the plum?

A special review of these subjects hot off the griddle —should be in the hands of every stockholder

Your Copy Is Free—While They Last
Call, Write or Phone

M. PHILIP HANSEN
Successor to
R. H. DURST & COMPANY
STOCKS - BONDS - LOANS
704 South Spring St.
Los Angeles, California
TRinity 2687 TRinity 2688

$1,000.00 8% FIRST MORTGAGES TO YIELD

- 9% -

Gibraltar Title Co., Black Bldg., 357 So. Hill St.

NEW YORK CURB STOCKS

NEW YORK, Dec. 1. (AP)—Heavy buying of the oil shares overshadowed all other developments in today's curb market, which continued to show considerable irregularity. The rally coincided with a similar movement in that group of the "big board" and was based chiefly on expectations of large 1926 earnings by most companies.

In the so-called Standard Oil group net gains of 1 to 2 points were recorded by Humble, Ohio, Eureka Pipe Line and Illinois Pipe Line. Lion Oil, which is expected to show earnings well above the $2 annual dividend requirements, was pushed up more than a point, closing at the top price of 24 3-8. British American Oil touched a new top at 72, and Venezuela advanced to within a fraction of the year's top. Gibson was actively traded in around $4 a share, nearly 30,000 shares changing hands.

Victor Talking Machine continued to anticipate heavy holiday business by touching a new record high at 119, as against a low of 63 earlier in the year. New peak prices also were registered by American Seating preferred, Curtis Publishing preferred and Estey Welte A. A sudden revival of activity in Fox Theaters A, based on reports of large current business, sent that stock up 1 3-8. Celluloid Company issues also showed marked strength.

Another attack against Warner Pictures B sent that stock down 3 points, but it recovered half of its loss. Anglo-Chilean Nitrate, Eastern Rolling Mills and United States Gypsum sank to new low levels.

To expedite transmission the closing price is omitted when the same as the low, and both low and close when same as the high.

Industrials—	(Sales in Hundreds)	High	Low	Close
Amer. Brown Bov. F. vtc.	8	20¼	19	....
Ala. Gt. So.	3	125	124½	125
Ala. Gt. So. Ry. pfd. A5.	20	127	....	....
Aluminum Co. Am.	....	77½	....	....
Am. Arch. A5	50	108	....	....
Am. Br. Shoe F.	1	75	....	....
Am. Cynamid B	7	35¾	35	35¾
Am. Gas & El.	14	105½	105½	....
Am. Hide & L. pfd.	1	90	....	....
Am. L. & T.	41	240½	235	238
Am. L. & T. pfd.	8	134	130	....
Am. P. & L. pfd. A5	20	96¾	....	....
Am. Sant. etf.	31	43¾	44½	43¾
Am. Sant. pfd.	30	45¾	44¾	45¾
Am. Superpower A	1	79½	....	....
Am. Superpower B	6	36¾	35½	....
Am. W. P. pfd. vtc.	1	35	....	....
Amc. Piano A5	10	24½	....	....
Angio Chil. Cos. Nitra.	1	13½	....	....
Anns. Gas & El.	1	34½	35½	....
Atl. Fruit & Sug.	3	1¾	1¾	....
Bendix Co. A	1	37	....	....
Bliss Co.	1	21	....	....
Blys Shoe	5	4¾	....	....
Bos Ami A	4	55¾	55	55¾
Borden new	1	45¾	....	....
Brill A	1	45¾	....	....
Brooklyn R. R.	18	45¾	45¼	....
Bstrns A5	25	235	....	....
Carnegie Metals	1	11½	....	....
Cas. Indust. Alcohol	....	77½	....	....
Celluloid	4	16¾	15	16¼
Celluloid pfd. A5	170	63½	63½	63½
Cen. Ag. Sug. A5	250	30	30	30
Centrifugal Pipe	2	18	17½	18
Chi. Nip. B. Y.	1	31½	....	....
Commonwealth Power	7	41½	41	41½
Commonwealth Power pfd.	2	93½	93	....
Cons. G. & E. rts. wi...	12	1¼	1¼	....
Cons. Gas & El. Balt...	1	72	71¾	72
Cons. Laundry	41	23¾	22	22¾
Curtis Pub. 7s pfd.	3	113½	113½	113½
Curtiss Aero	1	20¼	19¾	....
De Forest vtc.	89	8¼	7¾	....
DeForest Radio Cof...	8	7¾	7½	7¾
Dachis Dis-Cast	8	10½	8	8¼
Dubilier new	3	....	....	....
Dunhill International	10	21¼	....	....
Durant Motors	6	9¼	8	8¼
Eastern Rolling Mills	1	27	....	....
Elec. Bond & Share	11	68	67½	67¾
El. Band & Share pfd. A5	120	100	....	....
El. Invest.	14	40	39½	39¾
El. Pr. Sec.	1	51½	....	....
Elec. P. & L. 2nd pfd. A5	150	86	87¼	86
Empire Power	1	37	....	....
Estey, Wel. A	31	47¾	46¾	46¾
Fageol Motors	2	....	....	....
Fajardo Sug.	2	150½	155½	....
Federal Purch. A	1	30	....	....
Federal Purch. B	1	10	....	....
Federated Metals	1	17½	....	....
Ford Motor Canada A8	40	420	418	420
Forhan	2	17½	17½	17½
Fox Theater A	22	24¾	24½	24¾
Freed-Eisemann	1	4¾	....	....
Freshmon	1	29½	29	29½
Galv. Hous. El. Co.	3	20	20	....
Gen. Bld. A	4	57½	56½	....
Gen. Baking A	9	5	5¾	....
Gen. Fireproofing A5	50	55	....	....
Gen. Ice Cream	1	42	....	....
Gillette Safety Razor	11	92	91¾	....
Glenoeola Prod.	1	11½	....	....
Godchaux Sugar A5	20	....	....	....
Glen Alden Coal	3	183¾	181	....
Goodyear Tire & Rub.	10	28½	28	28¼
Greif & Bros. pfd.	3	108¼	102	108¼
Grimes Radio	1	1¾	....	1¾
Happiness Candy St. A	3	4½	4¼	....
Hazeltine	8	13¾	12¾	13¼
Hires Co.	2	21¾	....	....
Ind. Rez. A	3	3	4½	....
Inter Utilities B	1	1¾	....	....
Johns Manville A5	278	166¼	165½	166¼
Kaiser-Wil Stamp	1	18¾	....	....
Kraukaul & Kraukaul	1	19¾	....	....
Kroger Groc. A5	10	123	....	....
Lehigh Prv. Sec'n	19	16	15¾	15¾
Lehigh Val. Coal etf.	10	46½	45¾	....
Lehigh Val. Coal Sales	2	98¾	98¼	....
Libby McN. & Libby	7	11	10¾	11
Libbey Ow. Sh. Glss A5	30	141	....	....
*Liberty Radio C. S.	3	86	80	85
Lit. Bros.	1	27	....	....
MacAnd. & Forbes new	1	47¾	....	....
Mad. Sq. Garden etf.	6	15	14¾	14¾
Maxpie	4	88	....	....
*Melville Shoe	1	87	87	....
Metro. Ch. Stores	2	111	....	....
Middle West Util. A5	20	116	....	....
Midvale Steel Del. A5	10	99¾	....	....
Mirror Co. pfd. A5	25	95½	....	....
Miss. River pfd.	3	75¾	....	....
Mohawk & Hudson 1st pfd.	4	40½	40¼	40½
Nat. Elec. Power A	6	22¾	22¼	22¾
Nat'l Food Prod. B	1	4	....	....
Nat. Power & Light pfd.	2	103	....	....
N. Y. Zinc A5	20	182	....	....
N. Y. Tel. 6½ pfd. A5	250	114½	113¾	114½
Niles Bem. Pond	1	19¼	....	....
Northwest Power	1	17¾	....	....
Nor. Ohio Power	38	10¾	10¼	10¾
Nor. States Power A	22	110	107½	109½
Octagon Bros. pr. pfd.	1	10	....	....
Parks Davis A5	10	132	....	....
Pender Groc. A	1	42	....	....
Penn. Ohio Ed. pfd. A5.	10	91	....	....
Penn. Ohio Edison War.	....	8¾	....	....
Penn. Water & Power A5	290	175½	172	172¾
Peoples Drug Store	1	32	....	....
Philip Morris	28	15¾	15¾	15¾
Philip Morris A	1	15¾	15	....
Pint. Barth vtc.	1	12¾	....	....
Pratt & Lam.	1	56¾	....	....
Prudence Co. pfd. A5	23	105½	....	....
Puget Sound P. & L.	3	29½	....	....
Rand Kard Bureau	28	50¼	49¾	50
Ray. Motor Truck etf.	1	3¾	....	....
Richmond Radiator	5	21	20½	....
Richmond Radiator pfd.	1	43½	....	....
Riekenbacker Motors	4	1¾	....	....
Servel Del.	82	10½	10	10¾
Silica Gel. Corp. vtc.	1	11	....	....
Sola Vision rcts.	2	2½	....	....
Southeast Power & Light	30	32	31¾	....
Southeast P. & L. war.	1	3	....	....
So. Cities Util.	1	36¼	....	....
So. Cities Util. pfd. A5	25	89	....	....
So. Gas & P. A new	1	22½	....	....
Stand. Pub. A	2	4½	....	....
Strombery Carlson	1	33¾	....	....
Stutz Motors	1	15¾	15	....
Swift Int.	71	24½	24	24½
Tampa El.	8	47	47	47½
Teh. Prod. Export	....	3¾	....	....
Trans Lux. Day Pict.	22	9	8¾	9
Tubize Art Silk B etf. A5	100	....	....	....
Unit. Bil. B	1	7¾	....	....
Un. Gas Imp.	1	90	....	....
Un. L. & Pow. A new	23	13¾	13¾	13¾
Un. Profit Sharing new	1	12¾	....	....
U. S. Gyp.	8	150¾	148	....
U. S. Light & Heat new	3	30	....	....
Universal Pictures	1	44	....	....
Util. Pow. & Lt. B vtc.	14	16½	15½	16
Victor Talk. Mach.	33	119	117	119
Warner Bros. Pic.	71	32½	29	30¾
Wes. Util. & Sec. pfd.	7	52¾	52¾	....
Wm. Oil & Snow pfd. A5	10	97	....	....
Wool Dairy Prod. B etf.	1	15	....	....
White Rock	1	193¼	....	....
Standard Oils—				
Atlantic Lobos	1	1¾	....	....
Atlantic Lobos pfd.	1	4¾	....	....
Continental Oil	60	20¾	19½	20¼
Cumberland Pipe A5	40	108	106	108
Eureka Pipe A5	150	47¼	47	47¼
Humble Oil & Ref.	36	89	86¾	88¾
Illinois Pipe Line A5	20	128	....	....
Imp. Oil Canada XD	4	37¾	37	37½
Inter. Pet.	23	31¾	31½	....
Nat. Trans.	2	12¼	....	....
North P. L. A5	30	74¾	....	....
Ohio Oil	9	61	59¾	60½
Prairie Oil & Gas	16	49¾	48¼	45¾
Prairie Pipe Line A5	50	124½	....	....
Solar Ref. A5	20	192	191	....
South Penn. Oil	4	39¾	39¾	....
Southern Pipe Line	1	27½	....	....
Southwest Pens. Pipe A5	150	55½	55	55½
S. O. Indiana	30	65¼	64½	65
S. O. Kansas	1	69	69	69½
S. O. Kentucky	4	118	117¾	118
S. O. Nebraska	6	47¾	....	....
S. O. New York	8	32½	31¾	32¾
Vacuum	4	95½	....	....
Miscellaneous Oils—				
*Am. Cost. Oilfields	42	1¾	95	1¾
Am. Maracaibo	36	6¾	6¾	6¾
Arkansas Nat. Gas	15	8¼	7¾	8
Beacon	4	18	17¾	18
B. (t.-Amer. Oil	11	72	69½	72
Carib. Synd.	34	22½	22¼	22¾
Cities Serv. new	26	40¼	40¼	40¾
Cities Service pfd.	6	92½	92¼	92½
Colombian Syndicate	2	2	1¾	....
Creole Syndic.	23	14¼	13¾	14
Darby Pet.	4	2¾	....	....
Darby Oil pfd.	1	14	....	....
Elbacn Oil	205	4¾	3¾	4¼
Gulf Oil Corp. Pa.	15	91½	91	91½
Lion Oil	23	24½	23½	24½
Marrlenstein Oroville	1	3¾	....	....
Lone Star Gas	3	45½	....	....
Magdalena Syndic.	14	2¾	2½	2¾
Mariand Oil Max. wi.	1	3¾	....	....
Mex. Panuco	77	3¾	3	3¼
*Mex. Oil	110	37	36	37
Mountain Prod.	10	23½	....	....
New Bradford	4	5¾	....	5¼
New Mex. & Ariz. Land	13	12	10½	11¾
Nor. Cent. Texas	4	11¾	11½	11¾
*Northwest Oil	18	6	....	....
Pandem Oil	10	9¼	9	9¼
Pantepec of Venez.	22	12	11¾	12
*Pear Oil	20	28	....	....
Reiter Foster	14	18¾	17¾	18
Richfield Oil	3	33	....	....
*Royal Canadian	10	30	....	....
Salt Creek Prod.	10	31	30½	31
Tidal Osage	4	15¾	....	....
Tidal Osage pan wd.	18	19½	19½	....
Tide Water Asso. Oil	10	22¾	21¾	22¾
Tide Water Asso. Oil pfd.	1	96¾	96¾	96¾
Vener. Pet.	45	7½	6¾	7¼
Warner Quinlan	1	25½	....	....
Wilcox Oil & Gas	1	7¾	....	....
Wyo. Oil & Gas	20	31	....	....
Mining—				
*Ama. Exploration	1	75	....	....
*Butte & Western	10	5	....	....
Com. Cop. Min.	1	3½	3½	3½
Cresson Gold	2	2½	....	....
Esp. Gold Mines	1	4	3¾	....
Eureka Croesus	10	2	....	....
*Falcon Lead Min.	66	99	88	88
*First Tn. Gold Min.	D10	1	....	....
*Forty-nine Min.	10	2	....	....
*Hawthorne Min.	100	6	7	6
Kay Cooper	202	1 7-16	1 13-16	1¾
Mason Valley Mines	1	3	....	....
*Mizpah Extension	10	2	....	....
Nipissing Mines	14	10¼	9¾	9¾
Premier Gold	1	1¾	....	....
*Rawgan. West Div.	10	4	....	....
*San Toy	20	1	....	....
So. Am. Gold & Pl.	1	3¾	....	....
*Sportsmans Gold	10	1	....	....
Tonopah Belm. Dev.	2	2¾	....	....
*Tri-Bull Sm. L. Dev.	10	3	....	....
United Verde Ext.	4	24½	24	....
Utah Apex Mining	2	3¾	....	....
Wenden Cop. Min.	15	2¾	2¾	2¾
*Yukon Gold	10	42	....	....
MORE				

Domestic Bonds—

(Sales in $1000)

Aluminum 7s 1933	1	105¾	....	....
Am. G. & E. 5s & 2014	44	102	101½	101½
Am. Pow. & L. 6s 2016	22	101	100½	100½
Am. Sant 6s 1938	85	102¼	101¼	101¾
Am. Water Wks. 5s 1975	8	97¾	97¼	....
Am. Writ. Pap. 6s 1947	21	83	82½	83
Anaconda Cop. 6s A 1929	5	102¾	102¾	102¾
Appalac. Pow. 5s 1956	15	101½	....	....
Assd. Gas & E. 5s 1965	15	101½	101¼	....
Assd. Gas. Serv. 6½s 1933	1	97½	....	....
Barnsdall 6s 1940 ww.	8	98	....	....
Bell Tel. Can. 5s 1955	3	101½	101	....
Boston & Me. 4s 1933	3	100½	....	....
Brunner Tur. 7½s 1935	1	111	....	....
Can. Nat. Ry. 6s 7s '35	7	111¾	....	....
Can. Pacific 4½s 1946	1	90½	....	....
Carolina P. & L. 5s 1956	9	100½	100	100½
Cities Service 5s 1966	21	97	96¾	97
Cities Service 5s D 1966	8	122½	....	....
Con. Gas Balt. 5s 1939	1	101¾	....	....
Con. Pub. 6½s 1958	1	111	111	....
Con. Textile 8s 1941	8	90½	....	....
Cuban Tel. 7½s 1941	5	111½	111	....
Cubana Cons. 6s 1929	1	98	....	....
Cudahy P. 6½s 1937	5	94	....	....
Detroit C. Gas 5s 1947	17	107	....	....
Duke Pri. Pow. 5s 1966	29	103¾	103¾	....
Ellington Sch. 6s 1935	3	97½	....	....
El. Refrig. 6s 1930	10	96½	95½	95½
Fla. Pow. & Lt. 5s 1954	16	98¾	98¼	98¼
Gal. Sig. Oil 7s 1936	5	97½	....	....
Gatineau Pow. 5s 1956	17	95	95	95¼
Gatineau Pow. 5s 1959	3	96½	....	....
General Pet. 6s 1928	1	101¼	....	....
Goodyear T. & R. 5s 1939	3	97½	....	....
Grand Trunk 6½s 1936	2	108½	108½	108½
Gulf Oil 5s 1937	10	100	100	100
Havana, El. 5½s 1951	1	90	....	....
Hood Rub. 7½s 1936	43	97¾	97½	97¾
Independent Oil 6½s 1931	2	99½	....	....
Indiana Lime 6s 1941	17	99½	99¼	....
Indianapolis P. & L. 5s '50	10	101	....	....
Inter Grt. Nor. 5s 1959	21	96¾	96½	96¾
Int. Paper 5s wi.	8	93	....	....
Intern. N. Gas 6s 1936	23	127½	127	127
Jad. Hl. Coal 6s wi. D.D.	44	99¾	99¼	99½
Lehigh P. S. 6s A 2026	10	93	94	94
Lisbn Mtc. A 6s 7s 1931	2	99¾	....	....
Manitoba Ltd. 5½s 1951.	3	97½	97¼	....
Mass. Gas 6½s 1946	1	102¾	....	....
Midwest Gas 7s 1939	10	100	100	100½
Montreal L. & P. 5s 1951	10	99½	....	....
Morris & Co. 7½s 1930.	4	101½	....	....
Nat. Dist. 6½s 1939	1	97½	97	97½
Nat. Pow. & L. 6s 2026	3	96½	....	....
N.O.T. & Mex. 5s 1958.	21	101½	....	....
Nor. States P. cvt. 6½s '35	32	112½	110½	112½
Ohio Riv. Ed. 5s 1951	3	96½	....	....
Okla. Nat. Gas 6½s	1	99¾	99	99¾
Pac Amer. Fet. 8s 1940	67	96½	96¼	96¾
Penn. Dixie Cem. 6s 1941	40	99¾	99½	....
Penn. Ohio Ed. 5s 1950.	1	112¾	....	....
Penn. P. & L. 5s 1952	1	100	....	....
Penn. P. & L. 5s D 1953	1	99¾	....	....
Phila. El. 5½s 1972	11	102¾	102½	....
Phila. El. 5½s 1947	1	106½	....	....
Phila. Sub. Wat. 5½s 1958	1	105½	....	....
Pure Oil 6½s 1933	1	100½	....	....
Rand Kard 6½s 1931	32	122¾	122	....
Richfield O. 6s wi. 1941	3	99	....	....
Servel Corp. 6s 1931	15	98½	98	....
Shoe Mach. Pur. 6s 1929	2	102	....	....
S. F. P. & L. 5s ww. 2025	17	96½	96¾	....
South. Cal. Ed. 5s 1951	2	98	....	....
Stand. Oil N. J. 5s	60	101½	101¼	....
Stand. Oil N. Y. 5½s '33	30	105½	105¼	....
Stutz Motors 7½s 1937.	2	99	....	....
Swift Co. 5s 1932	10	99½	99½	....
Transcfl. Oil 1939	14	98¾	98¼	....
Utas & Co. 6½s now	1	100½	....	....
U. S. Rubber 6½s 1930	1	101¾	....	....
U. S. Rubber 6½s 1931	2	101½	....	....
U. S. Rubber 6½s 1936	1	101¾	....	....
U. S. Rubber 6½s 1947	1	101¾	....	....
Wabash Ry. 5s 1976	11	96¾	96½	96¾
Warner Bros. Pic. 6½s '39	25	100½	100	....
Webster Mills 6½s 1933.	1	97½	97¼	....
Western Pow. 5½s 1957	2	99	....	....
West. Union Tel. 5s	205	101¼	100¾	101

Foreign Bonds—

Bor. El. El. & U. 6½s '58	1	94½	....	....
Buenos A. Prov. 7½s 1947	24	97½	97½	97½
Buenos A. Prov. 7s 1936.	16	97½	96½	97½
Cent. Ry. Uru. 6½s 1952	51	100	....	....
Danish Con. 5½s 1955.	21	98½	98	....
Denmark 8s 1946 ctf.	1	101¾	....	....
Denmark Kingdom 6½s	4	100	....	....
Fiat 7s 1946	4	91½	91	....
Ger. Con. Mun. 7s	20	96½	96¼	96½
Gt. Con. El. P. 6½s 1950	28	91½	91	91¾
Hamburg El. 7s 1939	1	100	....	....
Hamburg State 6s	10	95	95	95
Hun. Land Ins. 7½s 1961	2	98½	....	....
Ital. Pub. Util. 7s 1952	35	89½	89¼	89½
Krupp 7s 1946	2	98½	....	....
Mansfeld M. & S. 7s 1944	15	101½	100	101½
Mtag. Mill. Mch. 7s 1936	43	95½	94½	95½
Prussia 6s 1952	1	100	....	....
Prussia P. S. 6½s 1951	31	97½	97½	....
Rumania 6½s 1959	2	97½	....	....
Russ. 6½s ctfs. N. C. 1919	3	10½	....	....
Sauda Falls Ltd. 5s 1953	2	96	....	....
Saxon Pub. Wks. 6½s 1951	7	99½	....	....
Saxon State Mtg. 7s 1945	3	99½	....	....
Siemens & Halske 6½s	46	98½	....	....
Solvay & Cie. 6½s 1927	1	99½	....	....
Stinnes Corp. 7s ww.	3	96½	....	....
Stinnes Indst. 7s ww.	2	96½	....	....
Swiss Confed. 5½s 1929	1	100½	....	....
Taysen I. G. W&S. 7s '38	28	102½	102¾	102¾
Tietz Leonhard 7½s 1946	5	101½	101¼	101¼
U. S. Wks. Bank 7s 1951	1	97½	....	....
U. S. Wks. Gar. 6½s 1951	72	98½	98¼	98½
U. S. Wks. Gar. 7s 1945	11	99¾	....	....

Sales of Stocks, 331,600 shares.
Sales of Bonds, $2,610,000.
XD—Ex-Dividend. XR—Ex-Rights.
wi—Actual Sales.
*—Costs a Share.

DAILY EASTERN CITRUS MARKETS

[By the Associated Press]
CARLOT SHIPMENTS
SOUTHERN CALIFORNIA

	Oranges.	Lemons.
November 30	35	21
Season	846	510
Last season to date	943	397
CENTRAL CALIFORNIA		
November 30	117	9
Season	2,374	36
Last season to date	2,692	49
NORTHERN CALIFORNIA		
November 30	7	3
Season	203	11
Last season to date	208	6

The last car of California Valencias of the season was sold yesterday in New York fruit auction. It was a Placentia car, bringing $2.75 for orchard run and $6.25 average for choice. In general auction averages for California navels today were lower, with light offerings, but with very heavy competition from Florida oranges, which are arriving in eastern auctions in heavy quantities.

CALIFORNIA CITRUS AUCTION SUMMARY

Auction—	ORANGES Graded above choice.	ORANGES Choice.	LEMONS Graded above choice.	LEMONS Choice.
New York	4.40@7.25	4.80@6.25	2.85@5.95	3.60@4.10
Boston	5.25@6.25	None sold	4.65@5.30	3.60@4.25
Chicago	5.65@6.95	5.45@6.40	3.75@5.00	3.25@4.35
Cleveland	4.85@5.85	None sold	3.15	2.70@3.50
Cincinnati	None sold	5.10	None sold	2.25
Philadelphia	5.25@6.30	None sold	2.75@4.00	2.20@2.65
Pittsburgh	5.10@5.75	4.20	None sold	None sold
St. Louis	None sold	3.70@4.40	2.85	2.40
Baltimore	None sold	None sold	3.25	2.80

Sunkist navel sales by sizes in auctions today were reported by the California Fruit Growers' Exchange as follows:

	180s	196s	150s	176s	200s	216s	252s	288s	324s
NEW YORK—									
Brand and District—									
Edison, Edison	6.00	6.50	7.00	7.00	8.00	7.50	6.70	....	....
La Suprema, Wirht	4.65	4.75	5.95	....	....	....	....	....	....
BOSTON—									
Sunbonnet, Lindsay	4.65	5.10	5.55	6.10	6.30	5.95	....	....	....
Demand, Strathmore	5.00	5.40	6.30	6.45	7.00	6.35	5.10	4.35	3.90
CHICAGO—									
Malta, Magnolia	4.50	5.15	5.80	6.50	7.30	7.50	7.30	7.30	....
PHILADELPHIA—									
Malta, Magnolia	5.25	5.75	6.50	6.90	6.95	6.35	5.40	....	....
PITTSBURGH—									
La Suprema, Wirht	....	4.55	5.50	6.25	6.60	6.40	6.25	....	....
CLEVELAND—									
Lindsay Pride, Lindsay	4.65	5.25	5.90	6.30	6.65	6.70	6.05	5.00	....

Pure Gold sales by sizes in auctions today were reported by the Mutual Orange Growers of Redlands as follows:

CHICAGO—									
Sunflower, Phoenix	4.40	4.90	5.65	6.35	7.10	7.10	7.30	6.50	4.25
CLEVELAND—									
Sunflower,

ny of California
ption
est
00
ouse, Los Angeles
IAL GOLD BONDS
of the Wilshire Corondolet
alance of $487,500.00 of the
ave been called for redemp-
ry 2, 1927, after which date
office of the Trustee, Union
office, 740 South Broadway,
ayment are
nclusive
re a part of a $550,000.00
ortgage Company of Cali-
onds are now outstanding.
bonds in cash for you on
accept the bonds from in-
erest in exchange for other
t. You are invited to con-
E COMPANY
NIA
lway
AY TO GET IT
duced FIVE BILLIONS IN
0—the center of the great-
h capital, scientifically ex-
nd work. This year $200,-
. England commands one
Oatman, Arizona, backing
YSIDE is but the beginning.
marvel. Think of a shaft
daily into solid rock. This
he West. Keep posted on
y for a year's subscription
ingman, Ariz.
Select the
Right Fabric
Fine materials, selected with good taste and carefully tailored along definite but conservative styles, enable you to keep step with the best dressed people.
We are showing a rare collection of refreshing fabrics from famous English, Scotch and Irish looms, as well as celebrated goods made in the U. S. A.
Wm. JERREMS' SONS
(MICOLL THE TAILOR INC.)
529 W. 6th St. Pacific Mutual Bldg.
About 1000 Patterns on display.
MARBELITE
CORPORATION
8% Preferred
A seasoned 8% investment issue meriting your attention. Dividend requirements being earned 12 times over.
Full details relative Marbelite—a highly successful Los Angeles industrial issue—free on request.
Moffett & White, Inc.
710 Stock Exchange Bldg.
MEtropolitan 1602
UNLIMITED FUNDS
To Loan at 7%
3 Years on
Improved Property
322 Union Oil Bldg.
TRinity 6781
INDEMNITY
MORTGAGE
INSURANCE
COMPANY
James M. Welch & Co.
Stocks & Bonds
202 Financial Center Bldg.
MEtropolitan 3402

OIL NEWS

BY HOWARD C. KEGLEY

The district around Piru, which the R. & L. Syndicate brought into prominence two years ago, by its discovery on the Temescal ranch, is becoming the center of a considerable development campaign. The latest company to enter the field is the United Oil Company, which is closing a deal for the acquisition of the property of the Oil Exploration Company, comprising 620 acres, and north on the Temescal anticline, south of the development of the Doheny interests.

The Oil Exploration Company has a well on this property drilling passed at about 1700 feet, and it is reported by geologists that the project has a good chance to pick up the same sand that the R. & L. originally discovered, and in which the Temescal Petroleum Company has three wells now on production. The R. & L. zone is really the only productive zone yet found in this district, although there is a geological warrant for the belief that production may be found in the Sespe formation, which is found at about 4500 feet in this locality.

It is understood that the United plans to drill the present well to the upper zone, and if this proves to be productive, it is probable that a deep well will be put down to the Sespe formation.

In this same general district, the Petroleum Securities Company is starting a well in Devil's Canyon on the Temescal Ranch, and the Temescal Petroleum Company is starting a well on its portion of the same property.

Completes Small Well

The Raas No. 3 well of the Standard Oil Company in the Marlcopa Flats field has been placed on production with an initial output of seventy-five barrels a day, it was officially reported yesterday. The well was completed at a depth of 5266 feet, and came in on the beam. This well is on the same property as the Raas No. 1 well, which created considerable stir about a year ago, coming in with a production of about 2000 barrels.

Down 800 Feet

The S.W.W. Oil Company, drilling on a five-acre lease in the Sunshine Farms tract, southeast of the producing district of Santa Fe Springs, is drilling ahead at about 800 feet, it was reported yesterday. The well is a wildcat and is being drilled as a result of the General Petroleum Corporation's success in getting profitable small wells in that area in recent months.

Gets Good Well

Paul Getty, independent operator, who has drilled several successful wells in the old Athens field and also in the Los Cerritos district, has placed his first well on production in the west end of the Huntington Beach field, and is getting a daily output of 2200 barrels, according to field reports. The oil shows a cut of about 3 per cent, but this is clearing up rapidly, it is said. Getty's No. 1 well is down 4230 feet. He is drilling another well in this field.

Makes Water Test

The General Petroleum Corporation is making a water-shut-off test in its Thompson No. 8 in the Brea Olinda field, according to unofficial reports. The well is down 3860 feet, and is an area which is considered favorable for good production.

The General Petroleum Corporation has two other wells drilling in this district, and is preparing to start another well on its Hugo lease.

Deep Well Production

The deepest producing well in the Ventura avenue field, the Shell Company's Edison No. 10, is producing at the rate of 2200 barrels a day, one week after completion, it was officially reported yesterday. In addition the well is flowing about 3,000,000 cubic feet of wet gas. Edison No. 10 is down 6808 feet, which makes it the deepest large-producing well in the world, and the deepest in the Ventura-avenue field.

Quits Playa Del Rey

The Milham Exploration Company is moving its equipment away and abandoning the Playa del Rey No. 2, near Hermosa Beach, after drilling to depth of 6094 feet without encouraging showings. A few stringers of oil sand were found, but nothing to justify drilling so deep. The company drilled a hole there last year which went to about 5600 feet without encouraging prospects. The organization is now pulling out and quitclaiming about 300 acres of leases, after having spent approximately $250,000, it is asserted, in attempting to develop petroleum production in that district.

Patriotic Colors

Los Angeles has put the red, white and blue in gasoline. One company is out with a red gasoline, another is offering blue gasoline, and the common run of service stations has white or clear motor fuel to offer. The colored stuff is bringing an advance of 3 cents over the market price.

Official Report

Oil-field operations reported to State Oil and Gas Supervisor R. D. Bush during the week ending November 27 show thirty-one new wells started, as compared with twenty-three during the previous week. Of the thirty-one notices to drill filed this week, eight were for wells in the Huntington Beach field, three in the Long Beach field, one each in Inglewood, Rosecrans, Torrance, Santa Fe Springs, Brea Olinda and Seal Beach fields; one in Orange county; one in Ventura field, one in the Piru field, nine in the fields of Kern county, one in San Luis Obispo county, and one in the Coalinga field. The total new wells this year is 1202, as compared with 1239 at the same date last year.

Tests for water shut-off this week numbered twenty-six, as compared with twenty-four during the previous week. Yearly total to date, 1262; total to same date last year, 1315.

Deepening or redrilling jobs this week numbered fourteen, as compared with sixteen during the previous week. Total to date this year, 953; total to same date last year, 892.

Abandonments this week numbered eleven, as compared with nineteen during the preceding week. Total to date this year, 481; total to same date last year, 408.

Start Big Pipe Line

The Shell company has started construction of the first link of its 100-mile pipe line from its refinery at Watson to the Ventura-avenue field, it was reported yesterday. The work at present is confined to about a two-mile stretch on Cypress street in Los Angeles, between Western avenue and Hawthorne Boulevard, where crews are laying a four-inch welded gasoline line. It is understood that the imminence of a paving program on Cypress street has caused the Shell to lay this section of the line ahead of the rest of the project, but work is expected to start on the whole line in a few weeks.

Gets Good Shut-off

The Chanslor-Canfield Midway Oil Company has made a successful water shut-off in its Olinda No. 58 well in the Brea-Olinda field, according to field reports, and is drilling ahead in oil sand. The well probably will make a production test in the next week or two. Casing was set at 2081 feet in the upper Olinda zone.

JULIAN
If sold soon that from the amount of trading during the past week or ten days, further upswing may be expected. Large lots of stock are being concentrated with... at any great change in the prices of... Preferred or Common, and with... favorable news yet to be announced... substantial profits should be realized by... buying in now. The close:
Common ..... $ 2.50 @ $ 2.62½
Preferred ..... 13.25 @ 13.37½
WE WILL SELL
TWIN BELL
5 Units (or part) $300.00
(with 7pc for the extra dividend assessment)
50 Star Petroleum $12.50
50 Bell View Units 12.75
100 Newberry Pet ..... .07½
50 Globe Petroleum ..... .01
5 Julian Pico 4.00
50 Julian A-1 ..... 1.35
5 Whittier Santa Fe 37.50
50 Union Mtge. Pfd. 1.25
50 Union Mtge. Com. ..... .25
5 Dividend 50-50 ..... 26.50
50 L. L. & R. 25.00
50 Sun Oil ..... .10
50 Mata Oil ..... .05
50 National Mortgage Com. 10.00
WE WILL BUY
MONOLITH
50 Shares COM. $11.50
50 Shares PFD. 6.50
Par Pfd. 10.50 Bandbury after
Bandit C. 7.37½ Dyas Com. 12.37½
Calif. Tire 3.00 Gilmore after
Dix Ch. C. 1.50 Ut. Mtg. P. 2.00
Lincoln Pet. 7.50 Whittier, 50.00
Int. 50-50 after Hogan's Fix. 25.00
L. A. INCOME PROP. UNITS $2.50
A. L. JAMESON
Member L. A. Stock Exchange
310 So. Spring St.
Suite 737 Security Bldg.
FAber 4499 TUcker 3028
AC WAGY & Co.
FOR SALE
WESTERN REFINING
20 Units @ $57.50
WE WILL SELL
100 West. Auto Sup. Pfd. ..... $ 9.25
5 Coca Cola Bottling 61.50
50 Union Mortgage Pfd. 9.50
50 Union Mortgage Com. 2.50
50 Lincoln Mtge. Com. 1.25
50 Star Petroleum 12.50
25 National Mtge. Pfd. 75.00
25 West. Automotive Fin. Units 20.00
50 People's Fin. Thr. Amer. ... 15.00
50 Pacific Conforcio 30.00
50 1st Nat. Ln. & Dist. Units 3.25
Coby Management 10-lb ..... .10
5 Nicholls Gr. Mtg. Pfd. 25.00
5 Nicholls Gr. Mtg. Com. ..... .10
50 Radial Petroleum ..... .50
50 Dearpar Oil & Ref. ..... .25
50 Wallis Petroleum 2.75
5 People's Nat. Bank 102.50
50 Negus Finance Units 25.00
50 Amer. Trade Signal Pfd. 4.00
5 Bryan Steel 17.50
5 Purchasing & Held. Units ... 1.25
5 International Mtge. Units ... 50.00
50 National Automatic Music ... 2.50
50 America Gasoline Corp. ..... .10
5 L. A. Bond & Mtge. 77.50
50 Sugar Light & Power 75.00
5 Roosevelt Hospital ..... .05
50 California Mtge. Units ..... Chas
5 Di Giorgio Fruit Units 37.50
50 Trojan Oil ..... .07
5 L. L. & R. Pfd. 7.50
50 People's Mortgage 7.00
WE WILL BUY
Sesan T. & R. Bellview
Pac. Fin. Belt
Star Motor Corp. Ring Petro.
Pacific Serv. Co. Allen Oil Syndicate
Wadsh Corp. Whittier Santa Fe
Pacific Cement Wallis Petroleum
Lincoln Mtge. Sandbury Petroleum
Lincoln Mortgage Standard Natl. St.
Standard Mtge. West. Auto Sup.
Pacific Mtge. Coast Tire & Rub.
L. F. Yelon Fin. John C. Fuys
Home Title Ins. Pacific Home Sec.
AC WAGY & Co.
STOCK EXCHANGE BLDG.
618 S. Spring St. TRinity 2401
MEMBER L.A. STOCK EXCHANGE
For Sale (Subject)
CREDIT
FINANCE CORP.
10 Units @ 150.00
(2 Pfd.—1 Com.)
WANTED
S. W. STRAUS BONDS
G. L. MILLER BONDS
(All Issues)
UNION MTGE.
GLADDING, McBEAN
Hydraulic Brake Fluid Oil
Western Auto Lincoln Mtge.
Pacific Indemnity Sampson Monolith
Owl Drug Pfd. Bryan Harvester
BOB FEINSTEIN & Co
703 Lane Mortgage Bldg
8th and Spring
VAndike 2878 MEtropolitan 3419 TUcker 1602
SCHUMANN-HEINK & CO., Inc.
INVESTMENT SECURITIES
Telephone: TRinity 6473. 426 Pacific Nat'l Bank Bldg., Los Angeles, Calif.
L. G. Grant J. J. DORAN CO. J. J. Doran
INVESTMENT SECURITIES Members Los Angeles Stock Exchange
No. 4 CITIZENS NATIONAL BANK BLDG. 2nd, TRinity 1996.

NEW YORK BOND PRICES

NEW YORK, Dec. 1. (AP)—Bond prices drifted aimlessly in today's dull trading which failed to derive any stimulation from indications that money rates were beginning to relax after the month-end tightening. With a few exceptions, changes were held within fractional limits, providing no reliable index to the market's trend.

Dealings in the foreign list were relatively unimportant but several price movements attracted more attention than the fluctuations of domestic bonds. German General Electric 6½'s and Cuba 4½'s both jumped more than a point, while Chinese Railway 5's sagged to a new low level in reflection of the disturbances in that country.

Considerable interest was aroused in reports of new foreign financing, including prospective loans of $5,000,000 or so to the Union Electric Works of Italy and a Northern Italian utility company. Rumors of a $40,000,000 Rumanian loan also were afloat in Wall street, but were discredited by bankers.

Obligations of the New York public utility companies were among the most active features of the day. Purchases of Brooklyn Union Gas 5½'s were based on the recent favorable court decision affecting the local gas companies. Traction issues overcame an early spell of profit-taking and scored moderate gains for the day. Railroad liens marked time, although Great Northern 4 1-4's and New Haven 4's were in good demand.

With approval of the Interstate Commerce Commission, the New Haven Railroad awarded a $4,995,000 issue of 4½ per cent equipment notes to a banking group headed by the First National Corporation of Boston.

The quotations represent sales of bonds (in thousands of dollars) and the high, low and closing prices in the order given. To expedite transactions, bonds are often sold as low, and both low and close when same as high.

DOMESTIC

Sales (in $1000)		High	Low	Close
Adams Exp. col. tr. 4s	2	90¾	----	----
Ajax Rubber gold 8s	3	103	----	----
Ala. Gt. Southern 5s	3	110¼	110	----
Am. Agr. Chemical 7½s	1	101	103¾	----
Am. Chain s.f. deb. 6s	3	101½	----	----
Am. Rap. Corp. deb. 6s	2	99	----	----
Am. Smelting 5s	7	103	102⅞	103
Do. 5s	2	101	100⅞	101
Am. Sugar Refining 6s	20	105	104½	105
Am. Tel. & Tel. 5½s	14	103¾	103½	103½
Do. 5s, Coll.	2	100	----	----
Do. 4½s	77	99	----	----
Do. 4s	4	94	----	----
Am. Tob. Founders 6s	10	103	----	----
Am. W. W. & Electric 5s	13	98	98	----
Am. Writing Paper 6s ctfs.	1	84	----	----
Anaconda Copper 7s, '38	20	107	----	----
Do. 6s, '53	24	103¾	103½	----
Ander. C. M. 7s, '42	3	107½	107½	107½
Anglo-Chil. Nit. Corp. 7s	3	94¾	94¾	94¾
Ann Arbor 4s	10	79½	----	----
Armour & Co. of Del. 5½s	17	94	----	----
Do. real est. 4½s	1	91	----	----
Associated Oil rct. 6s	12	103½	----	----
A. T. & San. Fe gen. 4s	38	92	----	----
Do. adj. 4s	20	87¾	87¾	88
Do. adj. 4s stp.	1	87¾	----	----
Do. 4s, Okla. div.	3	89	----	----
Atlantic & Birmingham 4s	1	70	----	----
Atlantic Coast Line 7s	1	103	----	----
Do. 1st gold 4s	2	94¼	94¼	94¼
Atlantic & Dan. 1st 4s	1	77½	77½	77½
Do. 2nd 4s	1	94	----	----
Atlantic Gulf & W.I. 5s	1	104½	----	----
Atlantic Refining 5s	1	104	----	----
Baldwin Locomotive 5s	1	100½	----	----
Balt. & Ohio 6s, '28	21	102½	102½	102½
Do. rfg. 6s, '95	1	101	----	----
Do. rfg. 5s	32	99½	----	99½
Do. 4s, D	2	87	----	----
Do. ref. 4½s	2	92	----	----
Do. 5s stfs. S.W. div.	14	101½	101½	101½
Do. ref. 4½s	3	97	----	----
Do. gold 4½s	2	97	----	----
Do. 4s, PLEAAWVa div.	2	87	----	----
Do. 4s, T. & Ohio div.	1	87	----	----
Barnsdall Corp. 6s ctf.	191	99½	98¾	98¾
Beldding Hemingway 6s	1	87½	----	----
Bell Tel. Pa. 5½s, ctfs. B	2	102	----	----
Do. 5s, C	1	102	----	----
Beth. Steel con. 6s, A	24	101½	101½	101½
Do. con. 5½s	12	98	98	98
Do. 1st 5s	3	97½	----	----
Boston & N. Y. Air L. 4s	2	81½	----	----
Botany Cons. Mills 6½s	1	97	----	----
Brier Hill 5½s	2	104	----	----
Bklyn. Edison gen. 5s, A	3	104½	----	----
Bklyn-M. Tr. Hop. 7s	60	86½	86½	86½
Bklyn. U. E. 5s	1	104	----	----
Bklyn. Union El. 1st 5s	7	101	----	----
Bklyn. Un. Gas, 5½s	27	101	100½	100½
Buffalo R.&P. con. 4½s	2	89½	----	----
Bush Terw. Bldg. 5s	6	100½	100	100½
Bush Term. & Terw. 5s	1	100	----	----
Canadian Sugar 7s	3	104	----	----
Canada Northern s.f. 7s	3	115½	115½	115½
Do. deb. 6½s	7	118	118	118
Can. Pacific deb. 4s	20	84½	----	----
Carolina C. & Ohio 6s	5	102½	----	----
Carolina, Clinch. & Ohio 5s	1	103½	----	----
Central of Georgia 5s	3	102½	102½	102½
Do. 5½s	4	103½	----	----
Central Germany ctf. 6s, '45	4	102½	----	----
Central New England 4s	1	82	----	----
Central Pacific 1st gtd. 4s	10	91½	----	----
Chesa. & Ohio ref. 5s	3	99	----	----
Do. ref. 4½s, '30	1	90	----	----
Chic. & Alton 3½s	7	71	71	71
C.B.&Q. rfg. 5s, A	100	100½	100½	100½
Do. gen. 4s	3	93½	----	----
Do. gen. 4½s	1	97	----	----
Do. 3½s, ill. div.	1	84	----	----
C. & E. Ill. 5s, '51	82	80	79½	79½
Chic. & Erie 1st 5s	10	105½	104½	104½
Chic. City Conn. Ry. 5s	7	82	81½	82
C.I.&L. 1st 5s, '56	2	69	----	----
C.M.&St.P.	1	104½	----	----
Do. ref. 5s, ctf.	3	97½	----	----
Do. gen. 4½s	3	97½	----	----
Do. ref. 4½s, '27	10	97½	97½	97½
Do. ref. 4½s, ctf.	2	97½	----	----
Do. rfg. 4½s	46	97	96½	96½
Do. rfg. 4½s, A	1	97	----	----
Do. gen. 4½s	4	97	----	----
Do. deb. 4s, '56	40	84	----	----
Do. deb. 4s, '74, ctf.	2	84	----	----
Do. 4s, C.M.&P.S. div.	20	85½	85½	85½
Do. 4s s. C.M.&P.S. div.	1	85½	----	----
Chic. N. Western 6½pt.	1	103½	----	----
Do. rfg. 5s	3	102½	----	----
Do. gen. 4s	10	87	----	----
Chicago Railway 5s	28	74	73½	74
C.R.I.&P. rfg. 4s	67	91¾	91¾	91¾
C.St.P.M.&O. con. 6s	1	105½	----	----
C.Y.M.&S.B. 5s	2	99½	----	----
Do. 1st 5s	23	99½	99½	99½
Chic. U. S. 6½s, C	1	118½	----	----
Do. 6½s, A	3	118½	118½	118½
Do. 5½s, 1st, 6½s, '63	3	104½	----	----
Cleve. Cin. C. & St. L. 4s	1	89	----	----
Cleve. Gas & Elect. 6½s	1	104	----	----
Do. 5s	1	104	----	----
Cleve. & K. & Cleveland 5s	1	102½	----	----
Colo. & So. ref. & ext. 4½s	1	92	----	----
C.C.C.&St.L. rfg. 6s, A	13	102½	----	----
Do. rfg. 5s, B	1	100	----	----
Do. rfg. 4½s, D	1	96	----	----
Do. deb. 4½s	1	94	----	----
Cleveland Short Line 4½s	1	100½	----	----
Cleveland Un. Terms. 5½s	4	104½	103½	104½
Do. 5s	1	104½	103½	103½
Colo. Industrial 5s	3	95½	95½	95½
Colo. & So. rfg. 4½s	3	90½	----	----
Do. rfg. 1st 4s	1	90½	----	----
Col. G.&E. 1st 5s	3	99½	----	----
Commercial Credit 6s	1	100	99	99½
Commercial Credit 6s	1	99	----	----
Commonwealth Power 6s	3	104½	----	----
Con. Coal Recrding 5s	3	104½	----	----
Con. Coal of Maryland 5s	13	94½	94½	94½
Con. Gas N. Y. 5½s, '48	47	105½	105½	105½
Consumers' Power 5s	1	101	----	----
Contin. Bag & Paper 6½s	3	75½	75	----
Crown Cork Seal 6s	1	94	----	----
Crown Willamette 6s, '51	31	100	99½	99½
Cuba C. Sugar 6½s, 5s	1	96½	----	----
Do. ext. deb. 7s	12	98	98	----
Cuba North Sug. 6s	1	98½	----	----
Cuba R.R. rfg. 7½s, A	3	103½	103	----
Do. 5s	1	103½	----	----
Cuban-Am. Sugar ctf. 8s	3	107½	107½	107½
Cuban Dumis. Sugar 7½s	32	99½	98½	99½
Cuba. A. Nudone 7s	1	101	----	----
Do. ctf. 7s	1	101	----	----
Dayt. G.&E. 1st rfg. 5s	4	96½	----	----
Dayton & Mich. 4s	1	90½	90½	90½
Do. gen. 4s	1	87½	87½	87½
Det. Ed. 1&rfg. 5s, B	1	107½	----	----
Do. ref. 5s, '33	1	101½	----	----
Do. 5s, '33	1	101½	101½	----
Dodge Bros. deb. 6s, A	46	90½	90½	90½
Duquesne Light 5s	24	105½	105½	105½
Do. 5½s	1	105½	104½	----
Eastern Cuba Sugar 7½s	1	107½	----	----
E. Tenn. V. & Ga. con. 5s	10	100	----	----
Empire Gas & Fuel 6½s	33	100½	99½	----
Erie 1st cons. pr. lien 4s	2	89½	----	----
Do. gen. lien 4s	9	72	71½	----
Do. ref. 4s, A	1	77	----	----
Do. ref. 4s, B	10	78½	78½	78½
Do. ref. 4s, D	96	81	80½	----
Erie & Jersey 1st s.f. 6s	10	111½	----	----
Federated Metals ctf. 7s	18	99½	----	----
Fla. East Coast 5s, '74	35	99½	99½	99½
Do. 4½s	1	98	----	----
Fonda, Johns & Glov. 4½s	50	86½	86½	86½
General Asphalt 6s, '39	1	110	----	----
Gen. Petrol. 6s, '40	3	101½	101½	101½
Gen. Refrechries 6s	57	103	102½	103
Ga. Ark. con. 5s	1	93½	----	----
Goodrich B. F. 6½s	16	103½	----	----
Goodyear T. & R. 5s, 1931	15	110½	110	110½
Do. 5s, 1941	16	121½	121	121½
Granby C.M.S.&P. 7s	1	140	138	----
Gr. Tk. Ry. of Can. 7s	1	115¾	----	----
Gt. Northern 7s ser. A	17	114	113½	----
Do. 6½s ser. B	3	107½	107½	107½
Do. 5s	1	102½	----	----
Do. 4½s	12	94½	94½	94½
Gulf M.&M.R.R. 5½s B '56	3	105	----	----
Hahnrey Chem. 5½s	4	102	101½	102
Hocking V. I. con. 4½s	3	96	----	----
Hudson Co. Gas 5s	3	101½	----	----
Hud. & M. rfg. 5s ser. A	37	97½	97½	97½
Do. adj. inc. 5s	3	85½	85½	85½
Humble Oil & Ref. 5½s	88	102½	102¼	----
Illinois Bell Tel. 5s	10	103½	103	----
Illinois Central 5s	5	102½	102¾	----
Do. rfg. 4s, 1953	1	86½	----	----
I.C.&C.St.L.&N.O.ref.&gn. A	4	102½	102½	----
Inland Steel 5½s, 1948	3	101½	101½	----
Inspiration Cop. 6½s	3	101½	101	----
Interb. R. Transit 7s	29	98½	97½	98½
Do. 6s	115	91½	90½	90½
Do. rfg. 5s	143	78½	77½	77½
Do. ref. 5s stfs.	267	78½	77	78
Int. Agricultural 5s stfs.	3	87	86	----
Int. Gt. Northern adj. 5s	55	82½	81½	82½
Do. adj. 5s stp. 1952 A	36	78½	----	----
Do. 1st 6s	7	100½	----	----
Int. Mer. Marine sf. 6s	149	94½	94½	94½
Int. Paper rfg. 6s A	20	100	99¾	----
Do. ctf. 5s ser. A	4	97½	96¾	97
Int. Tel.&Tel. cvt. 5½s, '41	50	109½	109¾	109
Iowa Central ctfs. 5s, 1938	1	84½	----	----
Kan. C. & M. Ry. & B. 5s	1	94½	----	----
Kan. C. Pow. & Light 5s	2	102½	----	----
K. C. Southern 5s	21	99½	99½	99½
Do. 1st 5s	3	74	----	----
K. C. Term. 1st 4s	36	88½	87½	88½
Kansas Gas & El. 6s	7	103½	----	----
Kayser J. 1st 7s	3	107	----	----
Keither B. F. 6s A	2	98½	----	----
Kelly Spring Tire 8s	6	103½	103½	----
Kentucky Central 4s	4	87	----	----
Kinney & Co. cvt. 7½s	2	103½	----	----
Kresge Found. 5s	1	102½	102	----
Lac. Gas of St. L. 5½s	1	104½	----	----
L. E. & M. S. deb. 4s, '28	1	88½	----	----
Do. Gold 4s, 1931	18	87½	87½	----
Liquid Carbonic 6s ctf.	29	106½	105½	106½
L. Y. of Penn. con. 4½s	4	96½	----	----
Do. 4s	1	86½	----	----
Long Island deb. 5s, 1934	11	100	99½	----
Do. unified 4s	11	88½	----	----
Lorillard Co. 5s	2	99	----	----
Lou. & N. 5s ser. B 2003	10	105½	105	105½
Do. 1st rfg. 4½s	1	90½	----	----
Do. unified 4s	1	85½	----	----
Louis. Gas & Elec. 6s	6	100½	99½	100½
Louisville Ry. 5s	3	99½	----	----
Mamil Sug. 7½s, 1942	7	101½	----	----
Manhattan Ry. cons. 4s	15	88	----	----
Market St. Ry. 7s	10	105½	105½	----
Met. Ed. 5s	1	103½	----	----
Met. W. Side El. Chic. 4s	1	73½	----	----
Middle Co. deb. 4s, 1929	45	94½	----	----
Midvale Steel cvt. 5s	9	97	96½	----
Mil. El. Ry.&L. 1st 5s B '61	3	98	97½	98
Do. 1st 5s B 1951	2	100½	102	----
Do. 4½s	1	98½	----	----
M. & S. L. 1st rf. 6s	1	19	----	----
Minn.St.P.&S.S. Marine 6½s	2	102½	102	----
Do. 6s	1	101	----	----
Do. con. 5s	1	95	----	----
Do. 1st 5s	10	99½	98½	98
M. K. & T. pr. lien 5s, C	3	102½	----	----
Do. new pr. lien 5s ser. A	30	101½	----	----
Do. sec. 5s ser. A	132	94½	94½	94½
Do. pr. ser. B	7	85½	----	----
Mo. Pacific 1st 5s ser. D	8	105½	----	----
Do. 5s ser. E	3	105½	----	----
Do. rfg. 5s 1965	1	99	98½	99
Do. gen. 4s	38	73½	73½	----
M. & O. 4s S. L. & C. div.	1	87½	----	----
Montana P. 5s ser. A	1	101½	----	----
Montreal Tram. col. 5s, '41	1	97½	----	----
Morris & Co. 1st 4½s	1	98½	98½	98½
Murray Body 6½s	1	96½	96½	----
Nash. & Chat. 5s	1	103½	----	----
Nassau Elec. con. 4s stpd.	1	70	----	----
Nat. Dairy Prod. 5s	10	100	----	----
Nat. Enam. & Stmpg. 5s	4	101½	101	----
N.Y.C. Lines 6s, '37	1	94½	----	----
N.Y.C. & H. R. deb. 6s	1	94½	----	----
N.O.&N. rfg. & imp. 4½s	1	85	----	----
N.O.Pub. Ser. 5s ctf. '52 A	3	85½	85½	----
N. Y. Central 6s, 1935	1	104½	----	----
N. O. Tex. & Mex. 5½s	15	105	104½	105
Do. 1s series B	6	100½	----	----
Do. 4s, C & M. P. div. 5s	1	89½	----	----
Do. rfg. imp. 5s	21	105½	105½	----
Do. deb. 4s, 1934	1	94½	----	----
N. O. & M. R. 6s, 1942	1	101	----	----
Do. con. 4s	21	89½	----	----
Do. rfg. 5½s, A	3	99½	----	----
Do. rfg. 4s, A	4	89½	----	----
N. Y. C. & St. L. 6s	1	104½	----	----
Do. 5½s A	3	104½	----	----
Do. 4½s A	3	104½	----	----
N. Y. Edison rfg. 6½s	1	104½	----	----
N.Y.E.L.H.&P.gu. 5s, 44	21	91½	----	----
N.Y.N.H.&H. cvt. 6s	43	105½	105½	105½
Do. cvt. deb. 6s, '48	10	105½	105½	105½
Do. cvt. deb. 6s, '56	7	105½	----	----
Do. 6½s temp. 1927	38	88½	88½	88½
Brazil C. Ry. El. 7s, 1952	13	93½	93½	93½
Bremen 7s I stn. 1935	22	101½	101½	101½
British 5½s, 1937	8	104½	104½	----
Buenos Aires 6½s, 1955	2	100½	----	----
Canadian 5½s subs 1929	16	101½	----	----
Do. 5s, 1931	5	101	----	----
Do. 5s, 1952	32	104½	104½	104½
Do. 4½s, 1939	8	96	97½	96
Chilean Mort. Bk. 6½s, '57	5	96½	96	96½
Chilean Rep. 8s ctf. 1941	14	97½	97½	97½
Chilean 8s, 1941	4	100½

GOOPS!

A Daily Lesson in Manners for Children

—BY GELETT BURGESS—

[Copyright: 1926: By The Chicago Tribune.]

A WISHING RING.

I s'pose you'd like a wishing ring,
Which, rubbed, would bring you anything?
But there's more magic in a smile
'Twill bring you many things worth while.
Goops never know that frowns will never
Bring much. So smile, if you are clever!

WHAT'S DOING TODAY

Shrine Club luncheon, Biltmore, noon.

Joint Technical Societies of Los Angeles luncheon, Broadway Department Store Cafe, noon. Raymond Stringfield will speak on "The Tendency of Tire Design."

Los Angeles Shakespeare Club meeting, 715 Parkview avenue, 8 p.m. Orra E. Monnette will speak on "William Shakespeare and the Drama."

Lovers of Shakespeare Society meeting, Rowland Hall, 313 West Third street, 8 p.m.

Women's Auxiliary, Railway Mail Association dinner, 1826 Oak street, evening.

Pacific Coast Conference meeting, Biltmore, morning.

Robert E. Lee chapter, United Daughters of the Confederacy meeting, Ebell clubhouse, 2 p.m. S. R. Thorpe will speak on "The Gray Ghost of the South."

Ladies' Aid Society of South Hollywood Presbyterian Church bazaar, 1119 North Western avenue, day and evening.

Los Angeles Federation, Tenth District, Parent-Teacher Association meeting, Barker Brothers' Auditorium, 10 a.m.

Brotherhood Club meeting, Y.M.-C.A., noon. Dr. Frederick P. Woellner will speak.

Delta Kappa Epsilon luncheon, University Club, 614 South Hope street, noon.

Delta Chi alumni luncheon, University Club, 614 South Hope street, 12:15 p.m.

Proximo Club luncheon, Westlake Park pavilion, noon. Dr. Frank Dyer will speak.

Civitan Club luncheon, Biltmore, noon.

Mutual Club luncheon, Biltmore, noon.

Optimist Club luncheon, Biltmore, noon.

Psi Upsilon luncheon, Biltmore, noon.

University of Southern California meeting, Biltmore, 3 p.m. Dinner at 6:30 p.m.

Greater Southern California Poultry Association annual show, Ambassador Auditorium, evening.

Major School of Acting, professional class graduation program, Major Theater, 1925 Wilshire Boulevard, evening. Florence Ormonde in "The Nigger."

Florence Crittenton Club sale, 918 West Seventh street, 10 a.m. to 4 p.m.

West Hollywood Merchants' Exposition and Automobile show, Santa Monica Boulevard and Kings Road, Hollywood, 7 p.m.

Southwest Museum exhibit, Marmion Way and Avenue 46, afternoon.

Los Angeles Museum exhibit, Exposition Park, 10 a.m. to 4 p.m. Early American fashion show in afternoon.

Free permanent California exhibit, scenic motion pictures, State Exposition Building, Exposition Park, 10 a.m. to 5 p.m.

State Societies

New York program and dance, 946 South Hill street, evening.

Motion Pictures

Broadway Palace, Broadway between Sixth and Seventh—"The Black Pirate."

Carthay Circle Theater, Wilshire at Carthay Center—"What Price Glory."

Criterion, Grand and Seventh—"The Winning of Barbara Worth."

Figueroa, Figueroa and Santa Barbara—"War Paint."

Forum, Pico and Norton—"Beau Geste."

Grauman's Egyptian, 6708 Hollywood—"The Better 'Ole."

Loew's State, Seventh and Broadway—"The Prince of Tempters."

Metropolitan, Sixth and Hill—"The Popular Sin."

Million Dollar, Third and Broadway—"We're in the Navy Now."

Rialto, 813 South Broadway—"You'd Be Surprised."

Tally's, 833 South Broadway—"Private Izzy Murphy."

West Coast Uptown, Tenth and Western—"Paradise."

Stage

Belasco, Eleventh and Hill—"Gentlemen Prefer Blondes."

Biltmore, Fifth and Grand—"Blossom Time."

Egan Theater, Pico and Figueroa—"White Collars."

El Capitan, Hollywood Boulevard and Highland—"Castles in the Air."

Mason, 127 South Broadway—"Creoles."

Morosco, 744 South Broadway—"Ladies of the Evening."

Music Box, Hollywood Boulevard and El Centro — "Hollywood Music Box Revue."

Orange Grove, 730 South Grand avenue—"Rain."

Playhouse, Ninth and Figueroa—"Cradle Snatchers."

Varieties

Burbank, Sixth and Main—"The Tempting Venus."

Hillstreet, Eighth and Hill—Blossom Seeley.

Hippodrome, Main and Fourth—Vaudeville.

Orpheum, Broadway between Eighth and Ninth—Rae Samuels.

Pantages, Seventh and Hill—Miss Lee Morse.

BUSINESS BREVITIES

[Advertising]

The Times Branch office, 621 South Spring street. Advertisements and subscriptions taken. Telephone MEtropolitan 0700.

BROCK'S..

Whether you plan to pay five dollars or five thousand ~ ~

THERE is the same satisfaction in Christmas shopping at Brock's .... the same assurance of correctness, and good taste .... the same confidence in courteous, intelligent consideration for your wishes .... whether you plan to pay five dollars or five thousand dollars for your gift.

GIFTS FOR HER

GOLD MESH BAGS, Solid gold links of silken fineness. Frames jeweled with Diamonds, Sapphires, Onyx, and Jade. One hundred and fifty dollars to Three thousand dollars. Companion purses of gold mesh, Sixty dollars.

DAINTY TIMEPIECES, Brock-adjusted domestic and imported movements, in gold-filled, solid gold, both white and green, platinum, and platinum encrusted with jewels. Thirty-five dollars to Four thousand two hundred and fifty dollars.

DIAMOND SOLITAIRES, Perfect stones, flawless in material and cutting. Brilliant-cut, Marquise, and Emerald-cut, set in platinum. Seventy-five dollars to Twenty-five thousand dollars.

VANITIES, COMPACTS, CASES, Fine enamel on sterling or solid gold, some ornamented with Diamonds or Onyx, or inlaid with carved Jade. Eight dollars and a half to Six hundred and fifty dollars.

BOB HAIR SETS, enameled on gold and silver, from Seventeen dollars to Sixty dollars.

PURSE MIRRORS from Six dollars to Sixteen dollars.

ENAMELED COLOGNES of carved crystal with silver-mounted stoppers enameled in pleasing pastel tints. Five dollars to Twenty-five dollars.

GIFTS FOR HIM

LEATHER ITEMS, Hip Folds, Letter Cases, Coin Purses, Tobacco Pouches, Cigarette and Cigar Cases, of Seal, Shark, Buffalo, Ostrich, Lizard, Elephant, Suede and Calf, all Fourteen-Karat Gold mounted. Seventy-five to Seventy-five dollars.

SOLID GOLD TOILETWARE, Fourteen-Karat, at One thousand to Twelve hundred dollars the set.

A MAN'S RING, Plain Signets suitable for crest or monogram, or set with semi-precious stones. Fifteen to One hundred dollars.

PHOTO LOCKETS, for the Waldemar Chain. To carry two, four or six pictures. In Green Gold, White Gold, Platinum, and Gold combinations. Forty to One hundred fifty dollars.

SUIT CASES AND CLUB BAGS, fitted with Sterling Silver, or with Ebony inlaid with Gold. From One hundred to Five hundred dollars.

CHOICE PIPES, Single or in sets combining two, three or four pipes of different shapes; mounted and cased in Fourteen-Karat Gold. Fourteen to Seventy dollars.

DESK SETS of sterling and fine Leathers. For the downtown office or the study at home. Eighty-five to Eleven hundred dollars.

Suggested here are only a few selections, offered simply to indicate the shopping range Brock and Company afford you. Even a casual visit will reveal a wealth of other Christmas ideas. And you will discover, too, that it costs no more to buy at Brock's.

BROCK and COMPANY

SEVENTH STREET ⊦ 515 WEST.. *between Olive and Grand* • LOS ANGELES

MARVELOUS NEW PATENT

A safety device which automatically and positively cuts off all gas burners if the pilot goes out. This automatic safety device is now equipped on all Humphrey Automatic Storage Gas Water Heaters.

No other make of water heater is allowed to use this thermostat pilot control.

HUMPHREY
AUTOMATIC GAS WATER HEATER

The World's Best-Built Heater

Furnishes hot water at the turn of the faucet—any time—for any purpose, and you pay only for what you use.

You cannot beat it—you cannot equal it with any other type of water heating equipment.

Illustrated literature sent free upon request.
Sold on Easy Payments

CARL A. BOYCE

Phone VA. 3830 | Agent 930 South Main | Phone TU. 1905

Teeth as low as $5. Best Set $7.

Best set, none better, no matter how much you pay, including your choice of bone plate material (metal not accepted). (Guaranteed 10 years) $7

MY EXTREMELY LOW PRICES
Teeth as low as.....$5.00
Best set of teeth (old or new).....$7.00
Gold Crowns (22 karat).....$4.00 up
Bridge Work (22 karat).....$4.00 up
Porcelain Crowns.....$3.00 up
Gold Fillings.....$1.00 up
Gold Inlays.....$1.00 up
Synthetic Porcelain.....$1.00 up
Silver Fillings.....50c up
Cement Fillings.....50c up
Tooth Extracted (painless).....50c
Pyorrhea Treatments.....$1.00
Tooth Extracted (Painless).....50c
If you have no natural teeth and chew, when your vest is restored to you.
Old gold is valuable, I pay cash or allow you full value for it on dental work.

NOT A DENTAL PARLOR, A PRIVATE high-class, up-to-date SANITARY dental office with sterilized instruments, and gentle, manly operators, where you will not be ashamed to recommend it to your friends.

DR. GARDINER, Successor to Dr. Fairfield. EXAMINATIONS FREE
Entire Third Floor 536 So. Broadway
Hours: 8:30 to 6; Sun., 9 to 12. Phone 5236

PILES

Eliminated successfully, painlessly, without surgery or anaesthetic, by the New Ambulant Method. The relief is permanent, guaranteed, or no cost to you. Intolerable Itching, Protrusion, Fistulae, Ulcers and other rectal diseases also find successful relief under this treatment.

Send for Free Booklet.

Pacific Coast Proctological Clinic
S. F. Kammann, M. D. and E. G. Hamby, M. D.
Suite 1124 Low's State Bldg., Los Angeles.

THE WEATHER

[Official Report]

LOCAL OFFICE, U. S. WEATHER BUREAU, Los Angeles, Dec. 1.—[Reported by H. B. Hersey, Meteorologist.] At 5 o'clock a.m. the barometer registered 30.00; at 5 p.m., 29.99. Thermometer for the corresponding hours showed 61 deg. and 66 deg. Relative humidity, 5 a.m., 63 per cent; 5 p.m., 56 per cent. Wind, 5 a.m., north, velocity 4 miles; 5 p.m., southwest, velocity 6 miles. Temperatures, highest, 76 deg.; lowest, 59 deg. Rainfall for season, 3.73 inches; normal to date, 3.34 inches; last season to date, 1.63 inches. Barometer reduced to sea level.

WEATHER CONDITIONS.—Dec. 1: A sharp cold wave has moved down over the Missouri and Upper Mississippi valleys, giving temperatures below zero in the Dakotas and Minnesota. Light to moderate rain has fallen during the past twenty-four hours in New York and the New England States and in Idaho, Washington, Oregon and extreme Northern California, but fair weather was experienced in other portions of the country. In Southern California generally clear, warm weather prevailed yesterday, and it was clear or partly cloudy at nearly all stations this morning. Fair, moderately warm weather may be expected in this vicinity Thursday.

SUN, MOON AND TIDES.—Los Angeles, Dec. 2: Sun rises 6:41 a.m., sets 4:44 p.m. Moon rises 4:02 a.m., sets 4:35 p.m. Los Angeles Harbor, Dec. 2: High tides, 7:14 a.m. and 8:07 p.m.; low tides, 12:54 a.m. and 2:19 p.m.

LOCAL TEMPERATURES.—Dec. 1: Minimum and maximum temperatures from Southern California points, reported yesterday to the Los Angeles office of the U. S. Weather Bureau, were as follows:

Stations—	Max.	Min.
Bonita	76	45
Corona	82	45
El Cajon	80	43
Escondido	80	45
Imperial	76	43
Los Angeles Harbor	72	54
Mt. Wilson	67	45
Newport Harbor	69	54
Pasadena	74	51
Pomona	81	47
Porterville	73	44
Rancho Santa Fe	77	50
Redlands	84	46
Riverside	86	44
San Bernardino	87	46
San Fernando	77	53
Santa Ana	73	45
Santa Barbara	73	48

LOCAL FORECAST

For Los Angeles and vicinity: Partly cloudy, with moderate temperature.

STATE FORECAST

SAN FRANCISCO, Dec. 1.—Weather forecast: San Francisco and vicinity: Clearing weather, with showers in the morning; mild temperature; moderate southwest winds.

Northern California: Fair in south portion, unsettled and probably showers in the north portion; mild temperature; diminishing southwest winds.

Sacramento Valley: Occasional rains; mild temperature; diminishing southerly winds.

Santa Clara Valley: Clearing weather, with showers in the morning; mild temperature; moderate southwest winds.

San Joaquin Valley: Generally fair, except unsettled in the north portion; mild temperature; gentle variable winds.

Southern California: Fair and mild; gentle variable winds.

ARIZONA FORECAST

PHOENIX (Ariz.) Dec. 1. — Forecast for Arizona: Generally fair Thursday and Friday; not much change in temperature.

COLORADO RIVER

YUMA (Ariz.) Dec. 1. — [Exclusive Dispatch from the U. S. Reclamation Service.] Gauge height Colorado River, 17.5 feet. Discharge, Wednesday, 4600 cubic feet.

TEMPERATURES

Stations—Conditions, 5 p.m.	Temperature— Max.	Min.	Precipitation.
Abilene—Clear	78	44	0
Boise—Cloudy	62	30	0
Boston—Cloudy	48	40	0
Buffalo—Snowing	34	30	.06
Chicago—Cloudy	36	34	T.
Denver—Cloudy	60	34	0
Des Moines—Cloudy	36	14	T.
Dodge City—Partly cloudy	58	34	0
El Paso	..	40	0
Eureka—Snow	42	34	.12
Flagstaff—Cloudy	52	28	0
Fresno—Partly cloudy	76	52	0
Galveston—Clear	66	52	0
Grand Junction	52	30	0
Havre—Cloudy	30	2	0
Helena—Raining	44	32	.01
Huron—Cloudy	12	—4	0
Independence	..	32	0
Kamloops—Raining	46	40	.19
Kansas City—Clear	42	30	0
Knoxville—Clear	60	34	0
Lander	..	20	0
Los Angeles—Clear	76	60	0
Memphis—Clear	54	44	0
Modena—Clear	42	32	0
Needles—Clear	72	46	0
New Orleans—Clear	62	50	0
New York—Raining	44	36	T.
North Head—Cloudy	52	50	.79
Oklahoma—Clear	58	42	0
Omaha	..	16	0
Phoenix—Cloudy	70	50	0
Pittsburgh—Snowing	36	34	T.
Portland, Or.—Raining	52	50	.05
Rapid City—Partly cloudy	24	22	0
Red Bluff—Raining	54	50	.06
Roseburg—Raining	56	50	.05
Roswell—Clear	66	36	0
St. Louis—Cloudy	34	32	0
Minneapolis, St. Paul—Cloudy	16	6	0
Sacramento—Cloudy	60	54	0
Salt Lake City—Cloudy	42	42	0
San Diego—Partly cloudy	74	56	0
San Francisco—Cloudy	62	54	0
San Luis Obispo—Partly cloudy	72	46	0
Santa Fe	..	32	0
Seattle—Raining	52	46	.34
Spokane—Cloudy	34	28	.04
Tampa—Clear	70	56	0
Tonopah—Cloudy	54	36	0
Tucson—Clear	74	46	0
Washington—Cloudy	44	32	T.
Winnemucca—Cloudy	52	34	0
Winnipeg—Snowing	10	—22	.04
Yuma—Cloudy	76	56	0

—Below zero.

VITAL RECORD

MARRIAGE LICENSES

The following marriage licenses were issued yesterday. Name and age given.

ALLEN — McLAUGHLIN. Hubert R. Allen, 35; Gladys M. McLaughlin, 18.

BARRIOS — ROMERO. Bernardo Barrios, 19; Natalie Romero, 16.

BEAN—FISHBURN. Howard Bean, 26; Viola M. Fishburn, 23.

BLUM—GREY. Frederick H. Blum, 35; Elizabeth A. Grey, 34.

BONILLA — STRIEGEL. Edward S. Bonilla, 24; Marie Striegel, 20.

CARR — YOUNG. Judson G. Carr, 73; Sara L. Young, 70.

CARRILLO—RAMIREZ. Emilio Carrillo, 30; Rita J. Ramirez, 25.

DELAO—MORENO. Juan Delao, 31; Evelyna Moreno, 18.

DELBRIDGE—NICHOLAS. Warren Delbridge, 46; Anna Nicholas, 40.

DOYLE — STEELE. Frank Doyle, 31; Mamie B. Steele, 30.

EDWARDS—WILKINSON. Otto A. Edwards, 34; Frances Elizabeth Wilkinson, 27.

FOGELMAN—GERSHMAN. Sidney Fogelman, 27; Lily Gershman, 24.

FOGLESONG — JESSEN. Marion Foglesong, 35; Alma Jessen, 31.

GEPHART—GILLEY. Paul M. Gephart, 30; Willa Mae Wilson, 17.

GERICKE—COUNCIL. Roy S. Gericke, 33; Nellie L. Council, 34.

GROVE—PALMER. Lewis T. Grove, 35; Libbie V. Palmer, 33.

GUTIERREZ—SOLORZANO. Henry Gutierrez, 21; Vera C. Solorzano, 21.

HAMMERMAN—UREEM. Harry H. Hammerman, 32; Frieda K. Ureem, 34.

HARDISON — LOVERING. Arthur A. Hardison, Jr., 21; Norma Doris Lovering, 20.

HOOVER—GILLEY. Dana Hoover, 24; Anne M. Gilley, 27.

KARNER—HODGE. William Herman Karner, 23; Dorothy Hodge, 21.

KIRTLEY—HALLAM. Paul R. Kirtley, 48; Leslie F. Hallam, 38.

KOCH—NELSON. John Koch, 39; Ollie R. Nelson, 31.

LEAVY — MORRIS. Gabriel B. Leavy, 30; Sybil Morris, 24.

LEE—BANWARTH. Charles W. Lee, 35; Blanch Banwarth, 18.

LE FEVRE—FOSTER. William S. Le Fevre, 32; Minnie Jeannette Foster, 19.

LOCKWOOD — BRAUNSDORF. Harold C. Lockwood, 22; Emily M. Braunsdorf, 18.

LOWRY—THOMAS. Robert Hamilton Lowry, 21; Virginia Edith Thomas, 23.

MERCADO — SANTOS. Leo Mercado, 38; Mary Santos, 17.

MILLER — BOHRBACK. Herbert D. Miller, 34; Mildred W. Bohrback, 34.

NAVA — HERNANDEZ. Felipe Nava, 44; Cruz Hernandez, 40.

NELSON — SWITZER. Charles W. Nelson, 46; Amelia L. Switzer, 46.

SERMENO — ZAVALA. Mandonio Sermeno, 38; Elizenia Zavala, 34.

SHOLLEY — SHOLLEY. Dale W. Sholley, 27; Thelma R. Sholley, 24.

SODOMA — SODOMA. Frank Sodoma, 43; Mary Sodoma, 43.

THARPE—MAHER. George B. Tharpe, 35; Violet W. Maher, 23.

TRONSRUD—KINTZLEY. Leslie H. Tronsrud, 19; Wynelle I. Kintzley, 18.

WADE—STEVENS. Tom Wade, 35; Faye B. Stevens, 31.

WARD—ALTMAN. Jerome B. Ward, 36; Madeline Altman, 32.

WICKSER — BUCKLIN. Frank T. Wicksar, 32; Edith May Bucklin, 18.

WILLIAMS — FISHER. Hess R. Williams, 66; Annie Fisher, 66.

WOODROW—DE MANT. Guy R. Woodrow, 35; Idalene G. De Mant, 27.

BIRTHS

Names, sex, place and date of birth.

BERGLUND, Mr. and Mrs. Carl, Boy. Osteopathic Sanitarium, November 26.

BLISS, Mr. and Mrs. Thomas, Daughter. 3134 Largo avenue, November 27.

COOK, Mr. and Mrs. Herbert, Boy. Methodist Hospital, November 27.

DAVIS, Mr. and Mrs. E. Daughter. 149 North Anderson street, November 27.

FLAHERTY, Mr. and Mrs. James, Boy. Methodist Hospital, November 27.

FRANKEN, Mr. and Mrs. Jacob, Boy. Osteopathic Sanitarium, November 26.

FRENCH, Mr. and Mrs. Lawrence, Boy. 672 East Forty-third street, November 23.

GOLDEN, Mr. and Mrs. Frank, Daughter. Osteopathic Sanitarium, November 26.

BIRTHS

Names, sex, place and date of birth.

HAMILTON, Mr. and Mrs. John, Boy. Good Samaritan Hospital, November 29.

HARRIS, Mr. and Mrs. John, Boy. Methodist Hospital, November 27.

HARRIS, Mr. and Mrs. John, Daughter. Monte Sano Hospital, November 29.

HIGH, Mr. and Mrs. Manning, Boy. 6814 Victoria avenue, November 29.

BOLT, Mr. and Mrs. Leslie, Boy. Osteopathic Sanitarium, November 27.

KEB, Mr. and Mrs. Henry, Daughter. 941 South Georgia street, November 23.

LARES, Mr. and Mrs. Gerald, Daughter. Methodist Hospital, November 22.

McKINNEY, Mr. and Mrs. Harry, Daughter. Methodist Hospital, November 25.

MERRILL, Mr. and Mrs. Homer, Daughter. Methodist Hospital, November 24.

MURTLAND, Mr. and Mrs. Debert, Boy. Methodist Hospital, November 29.

OSTER, Mr. and Mrs. George, Daughter. Methodist Hospital, November 24.

SHIPLEY, Mr. and Mrs. Clarence, Daughter. 2317 McKinley avenue, November 23.

SMITH, Mr. and Mrs. Benson, Boy. Methodist Hospital, November 24.

TRUELSON, Mr. and Mrs. Francis, Daughter. Osteopathic Sanitarium, November 28.

WALKER, Mr. and Mrs. Joseph, Daughter. 113 East Seventy-seventh street, November 26.

WEISSMAN, Mr. and Mrs. Lewis, Boy. 1703 South Union avenue, November 23.

WESTRICK, Mr. and Mrs. Thomas, Boy. Methodist Hospital, November 26.

WHITE, Mr. and Mrs. Robert, Boy. Methodist Hospital, November 27.

DIVORCE SUITS FILED

ASPIN, M. Eden Averill against Waddington B.

BOONE, Louise C. against Clarence E.

BRADY, Lucille against John E.

COATES, Blanche E. against Harry James.

CORLISS, William B. against Josephine.

FAWBUSH, Kathryn Kane against Gilbert A.

FOSTER, Helen against Henry.

FRANKEL, Lea against Hannah S. R.

GRAHAM, Aurelia L. against Willis W.

HAZELWOOD, Frances against James H.

LANE, Lillie F. against Edward E.

LAWS, Fern M. against Parid.

MELENA, Amador L. against Petra Vega.

MENASCO, Welcome against Milton.

MERRITT, Lee against Hubert C., Jr.

MORRIS, Mary V. against John.

PARKER, Bess B. against John Young.

PIGG, Mary E. against Walter Dudley.

PUCK, Margie C. against Edward.

RELIN, Claire N. against Harold.

SACKETT, Minnie against Wayne.

SHEE, Soo Hop against Bing Woo Hop.

SMITH, Vera L. against Robert.

STEWART, Whitfred V. against Edward A.

TACK, Dale against Bert.

TOSH, Una against Otto.

WEBSTER, Charles M. against Bertha B.

WEISS, Blanche Vivian against George William.

WILCOX, Effie B. against Cyril J.

WINDLE, Madeline E. against August K.

WISSINGER, Walter against Johanna Maria.

DIVORCE DECREES GRANTED

BUTTON, Camellia E. from Lotson S.

COLE, Irene Eleanor from William Francis.

HATCHER, Elmer E. from Edna A.

HERBERGER, Edna from George T.

JAUFFRET, A. Bodkin from Maria.

JOINER, Agnes M. from George F.

McDONALD, Howard E. from Myrtle J.

PINKERTON, Ruby S. from Delbert A.

ROSAS, Ysabel from Apolonia.

SWOAPE, Ada L. from James F.

THOMAS, Lindley Edward from Mary Myrtle.

VILLASENOR, Katherine from Joseph R.

WAKEMAN, Carryl Marshall from Ogive Myrtle.

WHITUS, Grace M. from Earl D.

NATURALIZATION PETITIONS

Petitions for naturalization, with name, nationality and residence given, have been filed with the United States District Court, as follows:

George Demetrios Palaeos, 620 North Berendo street; Greece.

Anne Sayles Watson, 1340 West Seventy-seventh street; England.

Marko Bokich, 2060 Marengo street; Jugo-Slavia.

Frederick John Murray, 345 East Fiftieth street; Australia.

Benjamin Ilutovich, 224 South Catalina street; Poland.

Sophie Loob Ilutovich, 224 South Catalina street.

Robert Anderson Elliott, Altadena; Canada.

Annie Pearson Kennedy, 363½ West Santa Barbara avenue; England.

Alexander Kennedy, 363½ West Santa Barbara avenue; Scotland.

Emil Baptist Hautia, San Pedro; Sweden.

Ethel Margaret Baker, San Diego; Scotland.

Tuna Kukura, San Pedro; Jugo-Slavia.

OFFICIAL DEATH LIST

Name and place of death—	Age.	Date.
AMLICK, John. Los Angeles	60	Nov. 29
COON, Ernstia. Los Angeles	62	Nov. 29
CROMWELL, Isabella. Los Angeles	77	Nov. 29
FERGODO, Thomas. Los Angeles	36	Nov. 29
FOWLER, Cecil. Los Angeles	29	Nov. 29
GEER, Grace. Los Angeles	39	Nov. 27
KELLAM, Robert. Los Angeles	83	Nov. 29
LAWSON, Joseph. Los Angeles	73	Nov. 29
LOSE, John. Los Angeles	66	Nov. 29
MADERIS, Anna. Los Angeles	69	Nov. 29
PEDGRIFT, Anna. Los Angeles	62	Nov. 29
RISDON, Charles. Los Angeles	30	Nov. 28
ROSSBIRT, Edward. Los Angeles	39	Nov. 29
SMALL, Frank. Los Angeles	60	Nov. 29
SMITH, John. Los Angeles	60	Nov. 29
WELB, Alfred. Los Angeles	61	Nov. 29
WILLIAMS, Samuel. Los Angeles	69	Nov. 29
WRIGHT, Rhoda. Los Angeles	77	Nov. 29

DEATHS

With Funeral Announcements.

BERTONI. At 530 North Bunker Hill avenue, Marie Bertoni, aged 56 years.
Funeral from Garrett Brothers' Mortuary, 921 Venice Boulevard, Friday at 9:45 a.m. Requiem mass at Plaza Church at 10:30 a.m.

BOIER. The funeral services of Albert H. Boier will be held today at 1 p.m. from the chapel of W. A. Brown, 1815 South Flower street.

CASSIDY. At 127 East Avenue 43, Walter S. Cassidy, beloved husband of Lucy B. Cassidy; father of Evelyn M., Miriam R., Arthur S. and Edwin B. Cassidy.
Funeral services at Crosse's, Highland Park, Friday at 12:30 p.m. Interment private.

COLLINS. E. R., aged 80 years, husband of Mrs. Josephine Collins, died Sunday.
Funeral Tuesday from John R. Paul's undertaking parlors.

DITTENHAVER. The remains of Robert Dittenhaver will be forwarded today to Detroit, Mich., for interment, by R. C. Dellenbaugh & Co.

DONOVAN. Denis F., aged 72 years, late of 3235 West Forty-seventh Place, beloved husband of Catherine Donovan (nee Hill).
Funeral from the residence Friday at 8:30 a.m. Requiem high mass at Holy Cross Church at 9 a.m. Breul & O'Donnell, directors. (Boston, Mass., papers please copy.)

DUNLAP, Albert M., at Monrovia, November 30, 1926.
Funeral services Friday, December 3, at 2 p.m., from the T. B. Mosby funeral chapel, Monrovia.

FORD, Mrs. Hiza Isabell Sheem Ford passed away Monday, November 29, 1926. She is survived by three children, Mrs. Minnie Murphy, Alta I. Ford, Everett G. Ford.
The funeral will be held at 1 o'clock Thursday, December 2, 1926, Patterson & McQuillan's funeral parlors, 5361 Locust avenue, Long Beach, Cal. Interment, Mountain View Cemetery, Glendale.

GREER. The funeral services of Miss Grace L. Greer will be held today at 10 a.m. from the chapel of W. A. Brown, 1815 South Flower street.

GUNSOLUS. Services for Ambrose Frederick Gunsolus, late of 1014 South Gramercy Drive, beloved husband of Beatrice Gunsolus, father of A. F. Gunsolus, Jr., will be held from the residence Friday, December 3, at 2 p.m., under direction of the Rempe Mortuary, 942 South Figueroa street.

KELLAM. The funeral services of Robert F. Kellam will be held today at 11 a.m. from the chapel of W. A. Brown, 1815 South Flower street.

KIRKPATRICK. Suddenly, Samuel Kirkpatrick, aged 73 years, at the home of his son, R. L. Kirkpatrick of 1370 West Twenty-fifth street, Los Angeles.
Funeral services were conducted yesterday at 10 a.m. in the chapel of Chas. F. & Allen Mead. (St. Louis, Mo., papers please copy.)

KOONS. Suddenly, November 28, at his home, 1230 Victoria avenue, Donald R. Koons, aged 29 years, beloved husband of Bliss Webb Koons, loving father of Barbara Jean Koons.
Services will be held Saturday morning at 10:30 o'clock from Garrett Brothers' Mortuary, 921 Venice Boulevard (West Fifteenth street.) Rev. John Albert Eby officiating.

LEIPART. Of 111 North Ardmore avenue, Boyd S. Leipart, nephew of Mrs. L. I. Burchard.
Funeral services at Crosse's, Highland Park, Friday at 2 p.m. (Pittsburgh, Pa., papers please copy.)

LEIS. December 1, Walburga Leis, beloved mother of Mrs. Theresa Nisser, aged 83 years.
Funeral Friday, December 3, at 8:30 a.m., from chapel of Cunningham & O'Connor, 1031 South Grand avenue. Requiem mass at the Church of Our Lady of Loreto at 9 a.m. Interment, Calvary Cemetery.

LUCERO. Sally Lucero.
Remains at chapel of Gus Alvarez & Mesa.

LUCK. Mrs. Isabelle, beloved wife of S. W. Luck; mother of Mrs. Charles Hayes; daughter of A. Billingsley; sister of Mrs. Harry Ellis, Mrs. John O'Connor, Robert, John and Thomas Billingsley.
Funeral services Thursday at 2 p.m. at parlors of Breul & O'Donnell, 1791 South Flower. Interment, Forest Lawn Cemetery.

MAYNARD. Carlena E., in Los Angeles, November 29, aged 66 years.
Funeral services private, Thursday, December 2, at 2 p.m. Turner, Stevens & Turner, Alhambra, directors.

NELSON. The funeral services of Audrey Marie Nelson will be held today at 2 p.m. from the chapel of W. A. Brown, 1815 South Flower street.

PEDGRIFT. The funeral services of Mrs. Anna Jelle Pedgrift will be held today at 2 p.m. from the chapel of W. A. Brown, 1815 South Flower street.

PETERS. Matjie C., at 3845½ South Flower street, Stidmore, beloved wife of Clarkeburg, W. Va., by Pierce & Lowe.

PETRALIA. November 30, Jennie Petrella of 3719 Rolfe street.
Services today at 2 p.m. from the chapel of McIntosh & Mater, 2730 North Broadway.

PFLEIGER. At 4773 Hollywood Boulevard, December 1, Alice F. Pfleiger.
Remains at R. C. Dellenbaugh & Co., 630 Venice Boulevard.

RANCE. The funeral services of Arthur C. Rance will be held today at 9 a.m. from the chapel of W. A. Brown, 1815 South Flower street.

DEATHS

With Funeral Announcements.

RAY. December 1, in this city, Vira Ray. Funeral services today (Thursday) at 2 p.m. from Pierce Brothers' chapel, 720 West Washington street.

RHODES. James Rhodes, late of 3414 Stanton Place, husband of Ida Rhodes.
Services will be held Friday at 10 a.m. at the Rempe Mortuary, 942 South Figueroa.

ROBISON. Hana (nee Shattuck,) beloved wife of Mrs. Jesse Dillon; grandmother of Mrs. Dillon; daughter of Mrs. Elizabeth Shattuck.
Funeral services from the chapel of Pierce Lawn Cemetery, Saturday at 11 a.m. Chase Co., directors.

ROEPKE. In this city, August Roepke.
Remains at Pierce Brothers, 720 West Washington street. Notice of funeral later.

ROSSBIRT, November 30, Edward J., beloved husband of Sophia L. Rossbirt; father of C. Rossbirt.
Funeral 2 p.m. Thursday from the residence of J. H. Biedeman, 1618 South Main.

SANDERS. Alfred, loving father of Mabel Sherl, Clara Cruickshank, C. Bingo and Sanders.
Funeral services today at 3:30 p.m. from Hollywood Cemetery chapel. La Bar Bros., director.

SCOTT. Eva Valley Scott, late of 2315 Redondo street, wife of Henri Scott.
Remains were sent last night to the Mortuary, 942 South Figueroa street, Pittsburg, N. Y., for services and interment.

SHERER. December 1, Dorothy K., dearly beloved wife of Sherman A. Sherer; loving daughter of Mrs. Florence Pierce and Franklin Pierce.
Funeral services private, Friday, December 3, at 10 a.m., at the chapel of Conway & O'Connor, 1031 South Grand avenue.

SHUMAKER. At 539 South Manhattan Place, December 1, Sue, wife of Philip W. Shumaker, mother of Dr. Lawrence K. Shumaker; mother of Phil W. Shumaker.
Funeral services at Breese Brothers' chapel, 855 Figueroa, Friday at 1:30 p.m.

SMITH. Kittie Thorp Smith, beloved wife of J. Smith; mother of Beverly Douglas and Smith, daughter of W. J. Thorp.
Remains at L. O. Sowers Co., Inc.
Funeral services Friday morning.

STEELE. Harriet Russell Steele, December 1, 69 years; survived by her daughter, Mrs. Avery, and grandson, Clay Boone Avery.
Services Thursday at 1 p.m. from Covington funeral parlors, Ontario.

TRUMBO. Funeral services for Orra B. Trumbo Friday, December 3, at 10 a.m., from Pierce Brothers' chapel, 720 West Washington street.

ULLYOT. Mrs. Susie M., late of 1200 Bonnie Brae street, beloved wife of Edwin Ullyot.
Funeral services 7:30 p.m. Thursday, December 2, in the Brumbie Funeral Chapel, Tabernacle street.

UNFRIED. December 1, Magdalena, beloved wife of Jacob Unfried.
Remains at the chapel of J. M. Rieder.

WEBB. The funeral services of Alfred Webb will be held today at 2 p.m. from the chapel of A. Brown, 1815 South Flower street.

WRIGHT. The funeral services of Mrs. Rhoda Wright will be held today at 3 p.m. from the chapel of W. A. Brown, 1815 South Flower street.

IN MEMORIAM

PESCHKE. In loving memory of our dear mother, Cecilia Peschke, who passed away a year ago today.
ALVINA PESCHKE ROSELIEP.
OSCAR AND WILLIAM PESCHKE.

FUNERAL DIRECTORS

RUPPE MORTUARY

Best Equipped, Oldest Established in Los Angeles
942 SOUTH FIGUEROA. VA. 1141
6500 SOUT

DEATHS

With Funeral Announcements.

RAY. December 1, in this city, Viva May. Funeral services today (Thursday) at 11 a.m. from Pierce Brothers' chapel, 720 West Washington street.

RHODES. James Rhodes, late of 5414 South Vermont Place, husband of Ida Rhodes. Services will be held Friday at 10 a.m. at the Ruppe Mortuary, 943 South Figueroa street.

ROBISON. Hana (nee Shattuck,) beloved wife of Mrs. Jacobs Dillon; grandmother of Mrs. Dillon; daughter of Mrs. Elizabeth Shattuck. Funeral services from the chapel in Forest Lawn Cemetery, Saturday at 11 a.m. Rose Chase Co., directors.

ROPKE. In this city, August Ropke. Remains at Pierce Brothers, 720 West Washington street. Notice of funeral later.

ROSENBERY. November 29, Edward J., beloved husband of Sophia L. Rosenbery; father of Mrs. C. Rosebert. Funeral 2 p.m. Thursday from the chapel of J. H. Biedeman, 1818 South Main.

SANDERS. Alfred, loving father of Mabel Rhodes, Clara Cruickshank, C. Elmer and J. Sanders. Funeral services today at 3:30 p.m. from the Hollywood Cemetery chapel. Le Roy Burnett, director.

SCOTT. Eva Valler Scott, late of 235 South Hamilton street, wife of Henri Scott. Remains were sent last night by the Byrne Mortuary, 943 South Figueroa street, to Middletown, N. Y., for services and interment.

SHERER. December 1, Dorothy E., dearly beloved wife of Sherman A. Sherer; loving daughter of Mrs. Florence Pierce and Franklin Pierce. Funeral services private, Friday, December 3, at 10 a.m., at the chapel of Cunningham & O'Connor, 1621 South Grand avenue.

SHUMAKER. At 320 South Manhattan Place, December 1, Ida, wife of Philip W. Shumaker, mother of Dr. Edgar K. Shumaker; sister of Phil W. Shumaker. Funeral services at Breese Brothers' chapel, 825 Figueroa, Friday at 1:30 p.m.

SMITH. Kittie Thorp Smith, beloved wife of J. J. Smith; mother of Beverly Douglas and Jack Smith, daughter of W. J. Thorp. Remains at L. G. Sievers Co., Glendale. Funeral services Friday morning.

STEELE. Harriet Russell Steele, December 1, aged 69 years; survived by her daughter, Edna Avery, and grandson, Clay Boone Spencer. Services Thursday at 1 p.m. from the Wilshire funeral parlors, Gardena. Interment Ontario.

TRUMBO. Funeral services for Orus B. Trumbo Friday, December 3, at 10 a.m., from Pierce Brothers' chapel, 720 West Washington street.

ULLYOT. Mrs. Susie M., late of 1339 Chester street, beloved wife of Edwin Ullyot. Funeral services 7:30 p.m. Thursday, December 2, in the Rosabbie Funeral Church, 2101 Tabernan street.

UNFRIED. December 1, Magdalena, beloved wife of Jacob Unfried. Remains at the chapel of J. H. Biedeman.

WEBB. The funeral services of Alfred Webb will be held today at 2 p.m. from the chapel of W. A. Brown, 1815 South Flower street.

WRIGHT. The funeral services of Mrs. Ruth Wright will be held today at 3 p.m. from the chapel of W. A. Brown, 1815 South Flower street.

IN MEMORIAM

PESCHKE. In loving memory of our dear baby, Cecilia Peschke, who passed away 2 years ago today.
ALVINA PESCHKE ROSELNIK
OSCAR AND WILLIAM PESCHKE

FUNERAL DIRECTORS

RUPPE MORTUARY
East Equipped, Oldest Established in Los Angeles
943 SOUTH FIGUEROA. TR. 1161
6500 SOUTH WESTERN. DR. 0...
1660 COMPTON AVENUE. DE. 0...

EDWARDS BROTHERS, INC.
SERVICE, ECONOMY, RELIABILITY
939 Venice Boulevard (18th street.) WE. 80...

H. CLAIR OVERHOLTZER CO.
WE. 6167. 1200 South Grand

WASHINGTON CO. J. D. ROBINSON
128 West Washington street. WE. 823...

GARRETT BROTHERS
921 Venice Boulevard (18th street.) WE. 20...

Robt. Sharp & Son. MAin 10...

CEMETERIES

FOREST LAWN MEMORIAL PARK
Cemetery. Crematory.
"The Cemetery Unusual."
Every form of burial under perpetual care.
Glendale Avenue & San Fernando Road

BEAUTIFUL HOLLYWOOD
Cemetery-Mausoleum-Crematory
Convenient and Permanent
6000 Santa Monica Boulevard
HOllv. 5455. HEmpstead 58...

Large, Well Established and Beautiful
INGLEWOOD PARK CEMETERY
MAUSOLEUM AND CREMATORY
Just outside of city limits on Redondo Blvd.
Being permanent and perpetually cared for.
Office: Thirsty 6467. Cemetery Tinsworth 6...

ROSEDALE CEMETERY
Crematory and Mausoleum Columbarium
1831 West Washington. RE. 7...

CEMETERY LOTS

INGLEWOOD CEMETERY—Well-located, ...
dustrified, six graves. M. J. Wells, 1293 Twenty-...
Place, Santa Monica.

FOREST LAWN—"Vale of Memory" ...
Six choice graves for sale cheap to settle estate. ...
Willmer 2040.

FLORISTS

THE ALEXANDRIA FflorIST
HOTEL ALEXANDRIA.
VA. 6041 FOR EXQUISITE FLORAL DESIGNS

UNIVERSITY SHIP 'CANS' EIGHT BOYS

Youths Joyfully Describe Round of Parties Given Aboard "Floating College"

SAN FRANCISCO, Dec. 1. (Exclusive)—Apparently a "floating university" is no different from any other educational institution in respect to disciplinary measures.

Testimony to that effect is borne by six youths who arrived in San Francisco today after having been "expelled" at Kobe, Japan, from the liner Ryndam, which left New York September 18 under charter to the University Travel Association, with 450 sons and daughters of wealthy American families for an educational cruise of the world.

Failure to attend classes aboard and general misbehavior, they were eager to admit, was the cause of their expulsion. They arrived here aboard the Dollar liner President Cleveland, not at all downcast about the situation. Attired in the snappiest tailor-made clothing and sporting canes and spats, they talked freely of the parties they say constituted an almost continuous program abroad the Ryndam.

Eight youths, all told, were expelled from the ship at Kobe, they said, but two of their companions jumped overboard when the President Cleveland was a short distance out of Honolulu and swam back.

The remaining six, en route to their homes are Dendell C. Goddard of New York, in charge of the group; Duncan MacMartin of New York, Frank T. Morgan of New Haven, Ct.; Harry R. Addison of Cleveland, Ernest Richardson of New York, and George T. Tierney of Philadelphia. Most of them have not yet reached majority.

"Were we having a good time? We showed the world we were," said one of the youths.

The youths who jumped overboard as the President Cleveland was leaving Honolulu are John R. Davidson of Boise, Idaho, and Robert Heilbrun of St. Louis. They will arrive here next week aboard the liner Wilhelmina, according to Goddard.

FREED ON "UNWRITTEN LAW"

FRESNO, Dec. 1. (AP)—His appeal on the grounds of "unwritten law" won freedom from prosecution on an attempted murder charge for W. A. Ogden in Police Court yesterday. Ogden was arrested in September after he had shot and dangerously wounded E. L. Freeman in a gun duel at Ogden's home. Ogden charged Freeman had come there to press his attention upon Mrs. Ogden.

Southern California Interests. Editorials—News—Business—Society—The Drama.

The Los Angeles Times

Vol. XLV. THURSDAY MORNING, DECEMBER 2, 1926. —PART II. 20 PAGES. POPULATION By the Federal Census—(1920)—576,673. By the City Directory—(1926)—1,248,397

WILLEBRANDT DATA OFFERED

Federal Attorney Testifies in Jury Rum Quiz

Delay of Several Days in Indictments Forecast

Seizure of Truck Indicates Renewed Smuggling

With Mabel Walker Willebrandt, assistant United States Attorney-General in charge of prohibition enforcement, present, evidence gathered in Southern California in the government's investigation of coast liquor activities is reported to have been laid before the Federal grand jury yesterday.

Expected indictments did not materialize. It is believed the grand jury, which usually sits only one day, will be in session two or three days, at the end of which time its report will be made. Forty-two indictments in the coast liquor investigation were returned at San Francisco last week.

BUSINESS MEN INVOLVED

It was reported yesterday that prominent Los Angeles business men had paid for the 30,000 cases of liquor seized at Vancouver, B.C., last week aboard the Chris Moeller. The seizure was made by Canadian officials at the request of Washington.

The business men in question, it was reported, had paid $150,000 for the liquor, and stand in danger of losing their investment if the liquor is confiscated.

Among the officials reported to have appeared before the grand jury yesterday were Mrs. Willebrandt, Al Oriedal, head of the Internal Revenue intelligence unit for eleven western States; S. H. Hamer, head of the Southern California intelligence unit; several operatives of the intelligence unit; U. S. Atty. McNabb and Coast Guard officials.

It is said four asserted prohibition violation cases will be presented to the grand jury. These are said to be the landing of 168 cases of liquor on Balboa Island last August, delivery of liquor at Point Firmin last July, in which two complaints have been filed and fourteen arrests made; the case of George Garvin, asserted owner of the Gray Ghost, and a case the nature of which has not been revealed.

The Gray Ghost was sunk at Santa Cruz Island two weeks ago by the Coast Guard cutter 254, and Garvin is said to have been arrested on the island. Temporary Boatswain L. H. Williams, in command of the cutter, and Seaman E. O. Calloustt, who arrested Garvin, appeared at the grand jury rooms yesterday.

Mrs. Willebrandt will be a guest at a luncheon of the Republican Women's Federation of California, Southern Division, in the Alexandria Monday. The luncheon is open to the public, including men as well as women. Mrs. Willebrandt will speak at the luncheon of the Lions' Club at the Biltmore at noon tomorrow. U. S. Atty. McNabb will be chairman of the meeting.

TRUCK SEIZED

One hundred and sixty gallons of liquor bearing labels indicating it had come from the Canadian liquor concern mentioned in the government's coast liquor investigation was seized yesterday when a truck was overhauled after a chase of a mile through city streets, during which Detective Lieutenant Leslie fired three shots, police reported.

The truck was captured at Washington and Estrella streets. The driver described himself as R. G. Scott, 901

(Continued on Page 2, Column 3)

TESTIFIES IN JURY LIQUOR RING QUIZ

Mrs. Mabel W. Willebrandt

KIWANIANS NAME NEW PRESIDENT

Attorney C. E. Millikan to Succeed Brook Hawkins During Coming Year

Charles E. Millikan, attorney, was elected president of the Kiwanis Club to succeed Brook Hawkins, at the annual election of officers of that organizations conducted at the club's luncheon at the Biltmore yesterday. Other officers elected were the following:

Dr. Ernest G. Basher, first vice-president; John F. S. D'Aulis, head of the Organization Builders, second vice-president; Sam Bishop, claim agent of the Pacific Electric Railway, district trustee. Appointments to the offices of secretary and treasurer will be made by the board of directors.

The following were elected directors for the ensuing year:

Brook Hawkins of the Witter Construction Company, Lucius Knouse of the Stanley Tool Works, W. Bonner Adams, director of traffic of the Los Angeles Railway; Harold H. Ferguson, realty man; Harry F. Petersmeyer, head of the Shugers Manufacturing Company; Lloyd Rally, architect; Ross Weaver, Los Angeles Creamery Company, and Benjamin Wright of the Southern California Telephone Company.

Installation of the new officers will take place at the first weekly luncheon of the club after January 1.

MARLAND OIL MOVES HERE

Offices of $5,000,000 Company Opened Yesterday; San Francisco Headquarters Abandoned

Removal of the Marland Oil Company offices from San Francisco to Los Angeles, terminated yesterday when this $5,000,000 corporation opened its new offices in the Subway Terminal Building at 417 South Hill street, is regarded in oil circles as an important event in local industrial history.

Most of the company's production at present is confined to Seal Beach, three and one-half miles southeast of Long Beach, where a field of 367 acres is being actively operated. A daily output of 10,000 barrels is reported from four wells there. With several additional wells now being drilled, officials of the company predict that production will be doubled within a brief period.

The establishment of California headquarters here was ordered by the New York office, for the reported purpose of locating near the base of operations. With an office force of approximately forty-five, the Marland Oil Company now occupies a score of offices which comprise the entire floor in one wing of the building. The San Francisco offices have been definitely closed.

Officials of the California company are F. R. Kenney, president; M. H. Goode, vice-president, and Ellsworth McGowan, secretary.

In addition to its field of production at Seal Beach, the company has a substantial acreage under lease in the San Joaquin Valley and a smaller acreage near Bakersfield.

RAILROADER SETS RECORD

Espee Honors Engineer Scoring 100 Per Cent in Service During Twenty-six Years

Los Angeles, with its many claims for honors, now may add one more claim to the list of accomplishments of its residents. This new record has been set by J. M. Stephens, locomotive engineer of 2632 North Griffin avenue, who has completed twenty-six years of service with the Southern Pacific Company without having received during that time a single demerit mark or reprimand. Stephens has, on the other hand, been awarded a total of 180 merit marks for exceptional service.

As a result of this showing, Stephens has won recognition as the perfect or 100 per cent engineer and railroad men here believe few if any other locomotive engineers in the country have established such a remarkable working record.

LETTER OF PRAISE

In recognition of Stephens's accomplishment, Supt. George E. Gaylord has sent the honor engineer a special letter of commendation. It reads, in part, as follows:

"I find you entered the service of the Southern Pacific Company on the Los Angeles Division September 20, 1900, and were promoted to the position of engineer on June 14, 1910, and that throughout this term of service your record has not received a demerit mark or a reprimand. You have, however, been credited with 180 merit marks.

"I know that in rendering this kind of service you have been happy and that it worked no hardship upon you to comply with the company's rules and be helpful to its interests at all times. I take this opportunity of expressing to you my personal appreciation of this kind of service, for you have in no small way assisted in placing the Southern Pacific Company's reputation as a transportation company where it stands today—foremost among the railroads."

RECIPIENT SURPRISED

In response to the citation, Engineer Stephens expressed surprise at the honors accorded him. He said,

(Continued on Page 2, Column 6)

J. M. Stephens

Today's Bible Text

"O Lord, there is none like Thee, neither is there any God beside Thee, according to all that we have heard with our ears." I Chron. xvii, 20.

WOMAN WINS IN ESTATE BATTLE

One-third of Le Mesnager Money Given Daughter

Widow Ordered to Put Cash in State's Jurisdiction

Land Sold, Receipts Taken Abroad by Step-mother

Jeanne Le Mesnager is entitled to one-third of a fund of $635,000 arising from a sale of property near Glendale, which was once owned by her father, the late Georges Le Mesnager, according to a judgment handed down yesterday by Judge Guerin in Superior Court.

A lengthy trial preceded the judgment and the proceedings were extraordinary because of the issues involved, the romantic career of Le Mesnager and the array of counsel engaged in the action.

Le Mesnager, although a pioneer in Los Angeles, never forgot that he was a son of France. So when the World War broke out, despite his years, for he was a veteran of the Franco-Prussian War, he returned to his native land and enlisted, becoming widely known as the oldest volunteer in the army of France.

Before leaving, in the expectation that he would never return, he caused the Le Mesnager Land and Water Company, which had been organized to hold title to certain of his realty, to convey to his second wife, Marie Le Mesnager, a tract of 1234 acres near Glendale. The deed recited that she was to hold title during her lifetime but that at her death title should pass to two daughters, Louise F. Murname and Yvonne Le Mesnager. There was an additional provision that provision should be made out of the tract for a "dower" for Jeanne Le Mesnager, daughter of L. Mesnager's first wife.

Mrs. Le Mesnager sold the tract for $635,000 and took the money to France. Jeanne Le Mesnager sued to establish that her "dower" interest amounted to a trust, and should be in the sum of one-third of the proceeds of the sale. Various relatives retained counsel, and the case was litigated by attorneys from San Francisco, St. Louis and Los Angeles. Judge Guerin held that Jeanne Le Mesnager's contention was correct and ordered Mrs. Le Mesnager to return about $250,000 to the jurisdiction of the California courts.

EX-POSTMASTER OF NEW YORK TO SPEAK

Thomas G. Patten, the speaker in the Southwest Museum's free lecture course next Sunday afternoon at 3 o'clock, will speak on "Our Place in the Pacific Area." Mr. Patten represented his district in New York City several times in Congress and held the position of postmaster of New York City throughout both Wilson administrations. As postmaster during the war period he had supervision of all foreign mails.

Alhambra Asks for Increased Water Supply

Application from the City of Alhambra for permission to appropriate 41.4 second feet of water from the San Gabriel River was filed with the State Division of Water Rights, yesterday, according to dispatches from Sacramento. The water is for municipal and domestic uses.

According to City Engineer Blake of Alhambra the application is in addition to other applications filed by the city, making a total of about sixty-six second feet of water applied for from the San Gabriel. The application is made on the assumption that the San Gabriel dam will be built.

Under the plans Alhambra, Pasadena and Monrovia will construct a joint pipe line taking water out of the river, each city branching off from the pipe line at a desired point and continuing from there with its own line.

LEGION TO DEBATE LAND SALE

The question of the sale of 160 acres of Sawtelle Soldiers' Home land to the University of California will come up for discussion at the meeting of the Los Angeles Post, American Legion, tonight at 8 p.m.

Motion Picture Comedian and His Wife Separate

Come to Parting of the Ways

Above—Charles Chaplin, Charles, Jr., and Mrs. Chaplin. Below—Charles, Jr., and Sidney Earle, the two children of the couple.

BUILDERS OF SOUTHLAND IN ALLIANCE

Forty Representatives of Thirteen Organizations Form New Council

With a year and a half of preparations for a background, forty representatives of thirteen local building associations last night completed the organization of the Construction Industries Council. The alliance "for better building relations" was effected at a meeting conducted at the Alexandria.

Newly elected officers of the council that is said to also have the backing of thirty other associations are C. E. Noerenberg of the American Institute of Architects, president; F. J. Twaits of the Associated General Contractors, vice-president; E. W. Horn of the Heating and Piping Contractors' Association, secretary, and R. W. Stewart of the Builders' Exchange Associations of Southern California, treasurer.

Among other objects mentioned in its constitution is the pledge "to foster and encourage the settlement of controversies between members of various member associations and between members and owners of properties involved, by arbitration, mediation and conciliation." The thirteen associations to ratify the constitution and by-laws last night are: The American Institute of Architects, the Association of General Contractors of America, Master Painters' and Decorators Association, Surety Underwriters of Southern California, Contractors' Association, American Association of Engineers, Heating and Piping Contractors' Association, Merchant Plumbers' Association, Building Specialty Contractors' Association, Permanent Iron Manufacturers' Association, Associated Sheet Metal Contractors, Los Angeles Builders' Exchange and Millwork Institute of California.

Melville Dozier, Jr., was named temporary executive secretary.

ENGINEER IN NEW POST

Harland Bartholomew & Associates, Los Angeles and St. Louis, have signed a three-year agreement to act as city planning consultants for Sacramento, according to C. H. Diggs, engineer in charge of the Los Angeles office. Bartholomew is consulting engineer of the Traffic Commission, and one of the designers of the Major Traffic Street Plan.

(Continued on Page 2, Column 6)

WORLD RELATIONS MEETING

Institute for Better International Understanding to Open Riverside Session Sunday

As a great constructive step toward the promotion of serious study of the problems involved in international relations the Institute of International Relations will hold its first session at the Mission Inn, Riverside, for eight days beginning Sunday. It is the belief of those who conceived the idea that there are many persons within reach of the Institute "who can make valuable contributions toward that understanding of such problems as will lead to universal good-will and world peace." The institute will meet annually.

The program for this first year will lay special stress upon the problems of the Pacific Basin and will be divided into special lectures, general conferences and daily round-table discussions.

The special lectures are to be on Pacific-Asiatic countries, Mexico, and other Latin-American countries, the League of Nations and economic readjustments, world policies of cooperation, immigration and food supply in relation to population—the Antipodes, the Philippines.

General conferences include a discussion of overpopulation, control of raw materials, taxation and tariff. Public revenue in relation to international relations, the basis of race relations and the League of Nations. Round table discussions will deal with overpopulation in the Orient, Chinese nationalism, Pan-American relations, the League of Nations as now organized, limitation of armaments, Permanent Court of International Justice, development of world markets, race relations and missionary efforts.

The special lectures will be open to the public. General conferences will be open to the public upon payment of the registration fee and the round table conferences are limited to members and delegates. Membership to the institute is extended to those whose interest and experience will enable them to make a definite contribution to someone of the round-table discussions.

Administrative officers of the institute are Dr. Rufus B. Von Kleinsmid, chancellor; Dr. Karl C. Leebrick, professor of history and political science of the University of Hawaii, director, and Lawrence H. Wood, executive secretary.

The board of advisers is as follows:

Frank A. Vanderlip, New York; W. B. Ayer, Portland; Dr. George H. Blakeslee, Worcester, Mass.; Gen. Tasker H. Bliss, Dr. William W. Campbell, Harry Chandler, John W. Davis, New York; Dr. Stephen P. Duggan, Coleman DuPont, New York; Dr. Harry A. Garfield, Dr. Raphael Herman, Washington; Mr. Alfred Holman, San Francisco; Dr. L. S. Klinck, William G. McAdoo, Milton A. McRae, San Diego; Frank A. Miller, Riverside; Dr. Robert A. Millikan, John J. Mitchell, Chicago; Henry M. Robinson, Dr. Leo S. Rowe, Dr. Chester Rowell, Berkeley, Dr. James Brown Scott, Dr. Henry Suzzallo, Seattle; Dr. Ray Lyman Wilbur, Palo Alto.

PARK HEARING UNDER WAY

Witnesses Take Stand in Case Involving Charges Against Supervisors and Other Officers

The entire transaction of the purchase of the Big Pines Park by the Board of Supervisors was sketched before Municipal Judge Westover yesterday in the preliminary hearing of the board and three county officials on thirteen charges of conspiracy, embezzlement and falsification of documents.

Four witnesses were examined on this phase, which Dep. Dist.-Atty. Ryan and Julian Richardson declare constitute embezzlement of county funds. They were Robert Mitchell, owner of the 560-acre tract; Allen Jones, the salesman who handled the deal; F. W. Rawley and H. C. Broderson, who were trust officers with the Los Angeles Title Insurance Company at the time of the transaction.

The defendants are Supervisors McClellan, Wright, Bean, Cogswell and Woodley, Road Commissioner Jones, Supt. Wadsworth of the park and and County Mechanical Engineer Davidson. They are defended by Paul Vallee and Vincent Morgan.

Allen Jones was the chief witness.

(Continued on Page 2, Column 6)

BLAST DEATHS MAY MOUNT

Four More Expected to Succumb as Sequel to Two Ship Explosions at Harbor

Four more deaths are expected to result from the explosions on the Union Oil tank steamer Warwick and the speed launch Swallow at the harbor Tuesday. Three of the Warwick injured, Second Officer Carl Sandberg, Boatswain William Axsen and Messman A. Marquez, who are at the Seaside Hospital, Long Beach, are expected to die. Erwin A. Carpenter engineer of the Swallow, who was blown through the cabin roof by the force of the explosion, last night was reported at the San Pedro General Hospital to have virtually no chance to live.

At the San Pedro hospital two Warwick men, C. A. Johnson, station man, and Valifried Basen, quartermaster, were given an even chance. Robert Watson, cook of the Swallow, also has a chance to recover.

The two blasts took one life, that of Lorenzo Nejar, Warwick messboy, and injured twelve men.

The Warwick was still at the Union Oil Comany dock yesterday, making slow progress in unloading her cargo of gasoline because of the dan-

(Continued on Page 2, Column 6)

SANTA APPEARANCE SATURDAY WILL BE LAST WITH REINDEER

While plans were being whipped into shape for the big reception to be accorded Santa Claus and his team of real live reindeer upon their arrival in Los Angeles next Saturday morning at 10 o'clock, word was received from the north that this will be the last appearance of the reindeer pulling Santa's sleigh on the downtown streets of the city.

Santa sent this word to The Times last night so that the thousands of children and their parents will take a good long look as the reindeer and sleigh pass.

The course over which Santa will drive his reindeer has been made longer this year for that reason. He will leave The Times Building, First and Broadway at 10 o'clock sharp. He will drive down Broadway to Seventh and West on Seventh to Flower.

Parents and teachers who witnessed the inspiring sight last year said that it brought Santa Claus, his reindeer, and the Christmas spirit home to the children as nothing ever has before.

This being the case, a precedent will be established when the big siren on the roof of The Times will be blown to tell the world that Santa and his reindeer have arrived and they are starting to drive down Broadway.

Santa arrived in Seattle last night in his sturdy airship, Hi-Lee-Hi-Low, bound for Los Angeles. He was somewhat tired from his long ride down from the Ice Palace and retired to prepared quarters immediately without granting interviews or audiences. He has cancelled, in fact, all furthe rpublic appearances until he makes his bow with his reindeer on the streets of Los Angeles on Saturday.

CHAPLIN BOAT GOES ON ROCKS

Mother and Babies Leave Home of Comedian

Ill Treatment Given as Cause; Divorce Action Probable

Custody of Children to be Asked by Wife

Mr. and Mrs. Charlie Chaplin have come to the parting of the ways.

Mrs. Chaplin yesterday left the home of the comedian and announced that her departure was the signal for a formal break.

Her grandfather, William E. Curry of Beverly Hills, gave out the statement for the former Lita Grey, declaring:

"Mrs. Chaplin has left the home of Charlie and come to my home to stay. She brought the two youngsters with her and we intend to keep them, too.

"Ill treatment on the part of Mr. Chaplin brought about the break and as to the immediate future we are as yet undecided. The only definite thing I can say is that my grand-daughter has left her husband and for good and just cause."

The white-haired grandfather stated that the legal affairs of Chaplin's 18-year-old wife had been placed in the hands of George Beebe, attorney, and while he declared no immediate action was contemplated, admitted that a divorce action would probably follow the break.

Mrs. Chaplin intends to initiate some sort of action against her husband, according to Attorney George Beebe, but the exact form which it will take has not been decided by her.

"I was brought into the case for the first time today," said Beebe last night. "Mrs. Chaplin consulted me and we discussed the situation tentatively, but arrived at no decision as to the legal action to be taken. Mrs. Chaplin is determined to break permanently with Mr. Chaplin, judging by her attitude, and will probably decide upon her future legal course within a few days.

PENDING FOR MONTHS

Friends of Mrs. Chaplin stated the rift had been impending for months and it was rumored that negotiations were under way for a property settlement. As to the amount, nothing definite could be learned, but it is expected that Mrs. Chaplin will ask for at least $1,000,000.

Asked if Mrs. Chaplin would make a determined fight to retain the custody of the two children, the grandfather said "most decidedly."

Mrs. Chaplin declared that she was "home to stay" and that she "had to leave Charlie because I could not stand his treatment any longer."

Chaplin was found at a Hollywood Boulevard restaurant in company with two companions late last night. He reluctantly admitted that Mrs. Chaplin had departed with the two children, and declared her action had come as a surprise to him.

"I have used the intercession of friends to endeavor to have her return home," he said. "I do not know what further action she will take."

Further than that Chaplin refused to give any statement and maintained a determined silence

(Continued on Page 2, Column 4)

The Lancer

by Harry Carr

THIS real-life Latin lover, Capt. Marson, who refuses to go back to his wife . . .

The astonishing feature of this bitter tragedy is that the fascinating Capt. Arnaldo is still within the confines of the United States for his deserted wife to plead with.

With the borders of the United States lined with piteous applicants for entree, the life of a foreigner in this country ought to be like walking on a banana peel on a greased sidewalk. The slightest miscue—and out on the next steamer. There are too many good people who want to get in to waste any time or formalities on home wreckers.

UNSAFE MONEY

Queen Marie, from Paris, says that as a result of her visit she sees a fine prospect for large loans to Rumania from the bankers of the United States.

Which would seem to indicate that the lady has superkeen eyesight, or that the bankers of the United States just hate their own money.

Rumania is seething like a volcano about to erupt. Queen Marie herself is without power. The country is governed by politicians so corrupt that the ghost of old Boss Tweed blushes up there in the stars.

A big international loan to Rumania in the present state of affairs would be about like handing your week's salary to a tramp and asking him to deposit it in the first bank he passes.

HOW TO LIVE LONG

"Lots of work and plenty of tobacco," is the latest recipe for long life sent out to an eager world by a gentleman in Wisconsin who has just celebrated his 100th birthday.

Which is just about as valuable guidance as the advice of these married couples who celebrate their fiftieth anniversaries, explain connubial bliss and are photographed looking like two shy horses being hitched up for the first time—obviously distrustful.

HAPPINESS AND BLISS

It is quite conceivable that a married couple might have been divorced within a year and still have crowded more happiness into their brief experience than the couple of fifty anniversaries. Sometimes fifty years married signifies nothing but a superhuman ability to take punishment.

CORRUPTING THE LANGUAGE

A college professor in Iowa is worried over the English language. In becoming a world-tongue, he fears it will be corrupted as Latin was corrupted into French, Spanish, etc.

What is there so sacred about the English language? Its wide vogue is due to two reasons: It is easy to learn and it expresses the moods and ideas that are now filling the world.

As it trickles through the nations, our language will meet and wrestle with many new ideas. It will—implanted in new soils—create still other new ideas and new ideals. And it will inevitably be remolded to fit them.

If in the process it is somewhat changed—what of it? And why not? That is the way it has become what it is.

THAT NAUTCH GIRL

I have a suspicion that the illustrious Marahajah of Indore is really getting a kick out of all this peril and notoriety.

If he lost his throne over that nautch girl, he will lose his shoes when he sees the Hollywood girls. I have seen the picture of the nautch girl. Nuff said.

AUNT HET

BY ROBERT QUILLEN

"I know I'm a romantic old goose, but sometimes I set in the twilight an' wonder how it feels to have a man kiss your hand."

(Copyright, 1926, Publishers Syndicate)

Husband Attacked and Burned to Death by Foes, Wife Charges

EXPIRING MAN'S WORDS QUOTED

Mrs. Carl Marks Tells How He Made Accusation

Victim Alone in His Home at Time of Tragedy

Investigating Officers Call it Mere Accident

Quoting her husband's dying words in which he told he rhe had been struck over the head by an unidentified intruder before his body was enveloped in flames that caused his death yesterday in the General Hospital, Mrs. Clara Marks last night expressed the belief that some enemy of her husband. Carl Marks, a cement contractor, had attempted to kill him in their home at 873 South Ditman street.

Both Mrs. Marks and her 3-year-old daughter, Angeline, were away last Saturday night when the fire occurred in the kitchen of the Marks home. It was about 8 p.m., according to Mrs. Mae Holt of 875 South Ditman street, when she saw the rear of the adjacent house burst forth in flames.

Marks was carried from the house and removed to the Receiving Hospital after the blaze had been extinguished by neighbors with the use of every available garden hose in the vicinity. While in a semiconscious condition in the hospital he told his wife, who had been taken to his bedside, that he had been felled from behind by a blow on the head.

Immediately Mrs. Marks informed the Sheriff's office that her husband, before being overtaken by death, had whispered of being attacked. Deputy Sheriffs Stensland, Hunter and Blaisdell started search for the supposed incendiary enemy of the dead man. His widow could offer but little assistance, as she confessed an inability to name anyone who held so malicious an enmity toward her husband. But she had heard his last words and told investigating officers she always will believe her husband met with foul play.

Investigating officers, with Deputy Sheriff Stensland as their spokesman, express the belief that Marks died as the result of accidental burns, incurred when a heater he was attempting to light exploded.

Their belief is substantiated by the report of Coroner Nance, who returned a verdict that the victim came to his death as a result of first, second and third degree accidental burns.

According to Mrs. Marks, the couple had been married more than five years, and with the exception of a financial disagreement with a business partner some time ago, she knows of no altercation in which her husband had been engaged.

PETITION FOR PAVING

Property owners yesterday petitioned the City Council to pave Milton avenue from Rosewood avenue to Third street with six-inch cement concrete.

HURLS ACCUSATION OF FIERY MURDER

Widow and Child

Mrs. Clara Marks and daughter Angeline.

WILLEBRANDT DATA OFFERED

(Continued from First Page)

Exposition Boulevard. Police said they expect to have him questioned by Federal authorities to discover if he has knowledge which may aid them in their investigation.

Police stated the truck contained 160 gallons in specially constructed compartments, one containing eighty gallons of Scotch, the other a similar amount of Bourbon. Besides Leslie, Detectives Boen, Keating and Elrey took part in the chase.

PROHIBITIVE BOND FOR CHRIS MOELLER ASKED

VICTORIA (B. C.) Dec. 1. (Exclusive)—A. Newton Rowell, counsel for the royal commission investigating customs regulation here, submitted the following recommendations to the commission in asking that clearance papers be refused to the Chris Moeller.

"I recommend that the Minister of Customs refuse to grant the Chris Moeller clearance until Manitoba Refineries, Ltd., and the shipping firm give a bond in form required by the Minister of Customs and that a further bond equal in value to the import duties and Canadian sales tax. There are 21,000 cases of liquor on board the Chris Moeller. Import duty and sales tax amount to $30 a case, so that in round figures the bond required would be $640,000."

This makes shipment of liquor almost impossible.

Mr. Rowell further demanded that shippers should produce proof that the Chris Moeller actually is going to San Blas, Mex. Rowell intimated to the commission that he will receive evidence from San Francisco that will further prove that the Moeller's liquor is to be delivered in San Francisco and Los Angeles.

Counsel for the defense, H. A. MacLean, in presenting his argument to the commission, contended that the commission is not constituted as a court to deal with specific cases and pass judgment and impose penalties. He asserted the commission is here only to investigate the customs department and make a report to the Minister of Customs.

The sittings of the royal commission investigating the Federal Department of Customs and Excise and the liquor smuggling operations on the Pacific Coast, likely will conclude in victory tomorrow night. Prior to an adjournment at today's session Chief Justice Brown, chairman of the inquiry court, stated that the commission will render its decision tomorrow as to whether it will make a recommendation to the Minister of Customs that clearange for the boat Chris Moeller, now detained here, for San Blas, Mex., be not granted until the Manitoba Refinery posts bond of $640,000, double amount of import duties on cargo.

WAGGING TONGUES SILENCED

This Greeting Proves Rumors False

Director Welcomes Wife

Mr. and Mrs. Clarence Brown exchange greetings on ship.

SAN FRANCISCO, Dec. 1. (Exclusive)—Wagging tongues in Hollywood spoiled what otherwise might have been a pleasant trip to Honolulu for Mrs. Clarence Brown, wife of a motion-picture director.

Reports that she and her husband had separated caused her to take the next boat back upon arrival at the islands, although she had intended staying until shortly before Christmas.

When she arrived here today aboard the Dollar liner President Cleveland she was met at the pier by her husband, who had come from Hollywood. The couple greeted each other with kisses and embraces.

"I was compelled to come back to set at rest rumors that I had left my husband and was contemplating divorce," said Mrs. Brown. "I learned of them immediately upon reaching Honolulu and was so upset I would have had no pleasure in remaining away longer. We have been married five years and are perfectly happy and content to remain so."

The following dispatch was received by The Times last night from the publicity representative of Mr. Brown:

"Deputy State Fire Marshal Clarence Brown, the well-known motion-picture director, couldn't wait until Mrs. Brown arrived in Los Angeles to show her his new badge. The director's wife arrived from Honolulu Wednesday morning aboard the Dollar Line steamship President Cleveland at San Francisco, entraining that night for Los Angeles.

"Brown was not satisfied to wait on the pier for the President Cleveland to dock, but got permission to sail down San Francisco Bay on the quarantine boat. He went up the side and gave his wife one of the best surprises of her life.

"Mrs. Brown had contemplated remaining in Honolulu for some time, planning to return home Christmas eve. Instead she took the next boat back."

Limerick

A young football player named Bunting,
Who lately for trouble was hunting,
Ran afoul of a mule
Who dismayed the younger fool
With a strong exhibition of punting.

BIG PINES PARK HEARING OPENS

(Continued from First Page)

He testified that he obtained an option on the land from Mr. Mitchell on April 5, 1923, at the price of $50,000. He paid $100 for this option, he said, and $300 more for an extension. At that time he was a salesman for H. H. Cotton & Co., real estate brokers.

With the aid of Jones's testimony before the grand jury to refresh his memory, Dep. Dist.-Atty. Ryan brought out that Jones offered the land to the board the same day he obtained the option. He asked $105,000, but Ryan was never able to learn from Jones if he expected to receive that sum from the county. It eventually was sold for $62,000.

Mr. Jones said he was introduced to Supervisor McClellan by Theodore Lamb, who stated that Jones could deliver the property. After the introduction, Jones testified, Lamb left the room. He said he had many meetings with Mr. McClellan before the deal was consummated, there being much argument about the price.

He testified that he received $11,389 as his profit from the venture. Mr. Ryan showed him his testimony before the grand jury, when he swore he paid $8116 to Mr. Cotton and $4112 to Mr. Lamb, but due to successful objections by counsel, was unable to place these statements in the record of the hearing.

Mr. Jones, when questioned by Mr. Morgan, reviewed at some length his conversations with Mr. McClellan. Questions were asked the witness by Mr. Ryan as to Lamb's business relations with him, and as to how he knew, on the day he received the Mitchell option, that the board might buy the land, but Judge Westover sustained defense objections, and they were not answered.

On several occasions during the negotiations, A. J. Hill, at that time County Counsel, now a partner of Mr. Morgan, was present, Mr. Jones testified.

Mr. Hawley and Mr. Broderson testified concerning the two escrows whereby the land passed from Mr. Mitchell to the county. The first was between Mitchell and Jones, the second was between Jones and the county. Ben W. Utter, then Chief Deputy County Counsel, represented the county. It was testified that Mr. Jones put up no money in the first escrow, but that the county placed with the company a warrant for $62,000.

The testimony showed that two deeds, one from Mitchell to Jones and the other from Jones to the county, are recorded in sequence, whereupon the county's $62,000 was transferred to the Mitchell escrow on behalf of Jones, thus indicating that Jones made his profit without putting up any money at all in escrow.

Mr. Mitchell testified concerning his interests in the transactions. He did not know that the county was the purchaser until after Mr. Jones had advanced in his negotiations with the county.

At the tag end of the day a bitter wrangle between counsel arose over the qualification of John ... Newell, a dealer in plumbing fixtures, to testify on the market value of bathtubs. Mr. Newell eventually left the stand without enlightening the court. The State called him, as he had made a trip to the county shops in 1923 to look at bath-tubs similar to those used by the Supervisors in their mountain cabins. The State contends that the Supervisors' purchase of these tubs was illegal and constitutes an offense.

CHAPLIN BOAT GOES ON ROCKS

(Continued from First Page)

when asked to state his attitude further.

"What will you do if Mrs. Chaplin refuses to come back?" he was asked.

An expressive shrug of the shoulders was his only response as he returned to the conversation with his two companions about other affairs.

The wife of the comedian was attended by her mother, Mrs. Lillian Spicer, when she left the film comedian's home in Beverly Hills. Her two children, Charles Spencer Chaplin, Jr., and Sidney Earle, who she took with her, are, respectively, 2 and 1 years of age.

The former Lita Grey became Chaplin's leading woman in pictures at 16 years of age. She was still taking tutoring lessons at the Chaplin studio when a romance flared, and the actor and his schoolgirl sweetheart were married in Guaymas, Mex., on November 26, 1924, after every precaution had been taken for secrecy.

Following the marriage, Chaplin spent his honeymoon fishing alone in the gulf of California, and the bridal party vanished from the sleepy Mexican gulf port when Los Angeles reporters appeared in Guaymas.

The birth of Charles Spencer Chaplin, Jr., was announced in June, 1925, and on March 30, 1926, the second son was born.

Hints of the impending separation attended Mrs. Chaplin's departure for Honolulu on November 3. The trip was announced as a six weeks' rest, but the actor's wife suddenly returned from Hawaii three weeks ago, and was met at the dock by her grandparents and her mother, while her husband remained elsewhere.

The wreckage of Chaplin's marriage with the former Hollywood high school girl is his second marital disaster.

His first wife was the blonde Mildred Harris, who likewise was the comedian's leading woman at the time their romance led to the altar on October 23, 1918. At the time Mildred Harris was 17 years of age.

ACCUSED OF CRUELTY

Mrs. Mildred Harris Chaplin won a divorce in Los Angeles on November 12, 1920, together with a money settlement amounting to more than $100,000. She asserted in her divorce testimony that Charlie was 29 years of age at the time he wed her, and that the actor kept the marriage secret for four months because of professional reasons. A son, who, like Lita Grey's first born, was named Charles Spencer Chaplin, Jr., was born to Mildred Harris Chaplin, but died three days later.

In her divorce suit the first Mrs. Chaplin accused the actor of cruelty, of staying away from their home for weeks at a time, of refusing to pay for bills which she had contracted for nursery expenses, and of having her watched by private detectives.

After his divorce from Mildred Harris, Chaplin sanctioned an announcement of his engagement to Pola Negri, but the latter later announced that this engagement had been broken. Chaplin denied reports of his engagement to Edna Purviance, who was his leading woman prior to the romance which led to marriage with Lita Grey.

Merna Kennedy, former girlhood chum of Mrs. Chaplin and the girl whom Mrs. Chaplin said she recommended to her husband as her successor as his leading lady in his present unfinished picture, when notified of the break between the film comedian and his wife last night declared "she wasn't surprised."

MORE DEATHS DUE IN BLASTS

(Continued from First Page)

ger of lurking gases. The task is expected to continue through today.

A. O. Pegg, Union Oil Company marine superintendent, declared her a fire menace and said no ships will be permitted to load near her until she is unloaded and the danger removed. The Warwick will be ventilated and subjected to steam pressure.

Company and fire department officials yesterday said they had ascertained definitely the cause of the Warwick explosion. Boatswain Axsen, who is expected to die from his injuries, was cleaning clothes in a washroom, it was said when some one near by struck a match, igniting Axsen's garments. He ran out ablaze, his flaming clothing igniting vapors coming from the top of a gasoline tank.

The speed launch Swallow, which sank early yesterday morning in the main channel after an explosion, is being raised by the salvage tug Imperial, in command of Capt. Fred Henderson.

NEW MARK SET BY RAILROADER

(Continued from First Page)

however, that several years ago he had read of an engineer who had worked for a number of years without a demerit to mar his record.

"I was much impressed with this record and felt that, if some one else did so, I could equal, if not better, that record. I am thankful that I have succeeded in making a still better showing than did the man several years ago," Stephens said. "I now hope that when my service with Southern Pacific is completed I will be able to look back over a record of 100 per cent."

Exclusive Hollywood Dealers for Magnavox

HOLLY ANGELES MUSIC COMPANY

6611 Hollywood Blvd. Phone GRanite 4876

Only a few hundred left!

$92.50

Less tubes and batteries

for radio set and speaker both

Price includes standard single dial, 5 tube Magnavox set and newest type Magnavox cone speaker.

It's sweeping the state—this new idea in radio. Just think, a set and a speaker in the same strikingly attractive Sepia-tone finish to match—harmony in rendition, harmony in appearance. And at a new low price—only $92.50 for the combination.

An aristocratic Christmas gift, a lasting pleasure, a thrifty investment. Why deny yourself longer?

This unique unit was designed exclusively for us. We were able to secure only a few hundred. When they are gone your chance to buy so favorably is gone—and they are going fast. Put in your order at once—delivery withheld till Christmas if you wish. Free demonstrations—easy terms. If you don't know a Magnavox dealer phone us.

LISTENWALTER & GOUGH

Distributors: California, Arizona, Western Nevada

Los Angeles Phone TRinity 9711 San Francisco

MAGNAVOX

Harmony-Duo

SINGLE DIAL CONTROL

MAGNAVOX HARMONY DUO SINGLE DIAL CONTROL

FIVE BEAUTIFUL MODELS

AMERICAN RADIO CO.

108 East 8th St.

Phone TUcker 6028

HEAR IT HERE DEMONSTRATION DAILY UNTIL 8 P.M.

HOT SPRINGS, ARKANSAS

Inadequate Kidneys

Your kidneys may not be able to stand the burden you are placing on them—modern foods, irregular eating, lack of exercise—all tend to interfere with the process of digestion and elimination. MOUNTAIN VALLEY MINERAL WATER from Hot Springs, Ark., will assist nature to overcome these evils by tending to promote proper elimination and to preserve the health of the kidneys.

Special Lower Prices Now in Effect

THIS COUPON presented to your druggist or grocer with fifty cents will purchase one only 75 cent bottle of this famous water. If your dealer cannot supply you, 'phone WEstmore 4091.

Mountain Valley Water Co.

425 West 18th Street

COUPON

Name .....

Address .....

HOT SPRINGS, ARKANSAS

HOT SPRINGS, ARKANSAS

HOT SPRINGS, ARKANSAS

Your Christmas Gift

May be selected from our stocks with assurance of gratefulness on the part of the recipient, and the satisfaction of exceptional value for the money expended on your part.

Italian Cut-work Linen Crash

Extra Special for Christmas Buyers, 13 piece Crash Linen Luncheon Sets, an exceptional value..	$9.95
Italian Cut-work Crash Linen Guest Towels, novelty colors, each	79c
Italian Cut-work Crash Linen Guest Towels, each	$1.05
Italian Cut-work Crash Linen Doilies, each	39c
Italian Cutwork Crash Linen Luncheon Sets, assorted colors, set of 25 pieces	$21.95
Italian Cut-work Crash Linen Luncheon Sets hand embroidered, set of 25 pieces	$23.95
Fancy Italian Cut-work Crash Linen Luncheon Sets, set of 25 pieces	$49.00
Fancy Work Banquet Cloths, Italian Cut-work, four fords square, with 12 napkins to match, regular price $400.00, for the Christmas buyer	$275.00
Italian Hand-made Lace Scarfs, 54 inches, 45 inches and 36 inches, three pieces for	$45.00
Crash Linen, Hand-made Lace Scarfs, 54 inches, 45 inches, 36 inches, three pieces for	$45.00
Antique Filet Bed Spreads, regular price $40.00, for Christmas buyers	$19.99

Ladies' Gift Handkerchiefs

Chinese Handkerchiefs, beautiful design and colors, 7 for	$1.00
Oriental Handkerchiefs, assorted colors, 7 for	$1.00
Hand-made Embroidered Handkerchiefs, 3 for	$1.00
Printed Voile Handkerchiefs, fast colors, 4 for	$1.00
Linen Handkerchiefs, scalloped and fancy borders, 3 for	$1.00
Very Fine Mosaic Work Handkerchiefs, each	95c
Pongee Handkerchiefs, special at 3 for	$1.00

A complete line of Linen Laces, Oriental Jewelry, Japanese Kimonos, Embroidered Silk Spanish Shawls specially priced for Christmas.

L. SAWAYA & SON

733 South Hill St.

FACTORY TO YOU

Dress Up Your LIVINGROOM

NOW for the Holidays

Quality Combined With Attractiveness.

A ROYAL UPHOLSTERED SUITE

Made in our own factory to your special order, will not only beautify the livingroom, but make it more restful and inviting. We offer this week—

3-piece all Mohair suites of wonderful beauty of design, spring filled Nachman construction and reversible cushions $215

3-piece Chase Mohair suites, Nachman springs, reversible cushions $139.50

3-piece Velour or Tapestry suites in various designs, removable cushions $89

Other groups of 2 and 3 pieces, exquisitely carved and upholstered, from $225 to $400.

1 YEAR TO PAY WITHOUT INTEREST

Royal Upholstering Co.

1140-42-44 VENICE BLVD.

At Burlington

WEstmore 5109

OPEN EVENINGS

ristmas Gift

em our stocks with assurance
he part of the recipient, and
xceptional value for the money
part.

work Linen Crash

Christmas Buy-
n Linen Lunch-
otional value.. $9.95
Crash Linen
novelty colors, 79c
..... $1.05
Crash Linen
ch 39c
Crash Linen
.....
ssorted colors, $21.95
Crash Linen
hand em-
5 pieces $23.95
t-work Crash
Sets, set of 25 $49.00
.....
nquet Cloths,
four fords
napkins to
e $400.00, for $275.00
er .....
e Lace Scarfs,
ches and 36 $45.00
for .....
d-made Lace
45 inches, 36 $45.00
for .....
Spreads, regu-
for Christmas $19.99
.....

ft Handkerchiefs

hiefs, beauti-
ors, 7 for.... $1.00
hiefs, assorted $1.00
.....
idered Hand- $1.00
.....
Handkerchiefs, $1.00
.....
efs, scalloped $1.00
3 for .....
Work Hand- 95c
.....
hiefs, special $1.00
.....

inen Laces, Oriental Jewelry,
Embroidered Silk Spanish
ed for Christmas.

AYA & SON
outh Hill St.

ORY TO YOU

Up Your
GROOM
the Holidays

HOLSTERED SUITE
ory to your special order, will
he livingroom, but make it
ting. We offer this week—

$215 | Other groups of 2 and 3 pieces, exquisitely carved and upholstered, from $225 to $400.
3950
$89
WITHOUT INTEREST

oyal
tering Co.
VENICE BLVD.
Burlington
Estmore 5109

EVENINGS

"Extortion Letter" Inquiry May be Dropped

HANCOCK CASE CLOSING NEAR

Magenheimer-Conlin Charges to be Sealed Book

Action Based on Advices from Washington

Pair Asserted to Have Made Threats Through Mail

Further investigation of charges against Christian C. Magenheimer, oil operator, and Claude A. Conlin, vaudeville magician known as "Alexander the Great," that they were involved in a plot to extort $50,000 from G. Allan Hancock, Southern California millionaire, probably will be discontinued, it was indicated in a telegram received by U. S. Atty. McNabb here yesterday from Attorney-General Sargent at Washington.

Magenheimer and Conlin were arrested on September 25, last, on charges that they violated Sec. 215 of the Federal Penal Code, which covers the use of the United States mails in attempts to defraud. Actually, it was charged that they were implicated in sending three threatening letters to Hancock and other members of his family and friends demanding $50,000 on pain of death.

INTEREST WIDESPREAD

The arrest of the two men caused considerable comment and speculation, and Washington authorities demanded a full report on the case. Later the complaints against Magenheimer and Conlin were dismissed, but it was stated that the investigation was being continued by specially appointed postal inspectors.

The telegram from Sargent to McNabb yesterday read as follows:

"For your information, in connection Magenheimer and Conlin case Supreme Court in Sasulo Case on November 29 held Sec. 215, Criminal Code, did not cover use of mails in blackmail or threats of violence schemes. Copy of opinion will be forwarded to you as soon as available."

AWAITS OPINION

U. S. Atty. McNabb, after reading the telegram, declared that he will await the arrival of the opinion before deciding on further action, but it is generally believed that Sargent's wire marked the end of the blackmail investigation.

The complete contents of the three asserted blackmail letters were never made public by the authorities.

UNNAMED TO REST IN SACRED GROUND

BURIAL OF "JUST RUTH" IN FOREST LAWN CEMETERY ARRANGED BY CHARITABLE

Burial services for "Just Ruth," the young woman who ended her life Thanksgiving night in the room of Adolph Schultz, aged newspaper vender, will be conducted at 10:45 o'clock this morning at Forest Lawn Memorial Park, Glendale.

To insure "Just Ruth" a resting place other than in the potter's field, the management of Forest Lawn has contributed a perpetual care plot of its park close to the Little Church of the Flowers for her grave. The spot will be designated by a granite marker bearing the inscription "Just Ruth."

Preceding the burial ceremony at Forest Lawn a funeral service will be conducted in the chapel of the George B. Remington funeral hall, 1133 South Flower street. Miss Nell Lockwood, soloist of the First Methodist Church choir of Los Angeles, will sing.

The casket in which the unidentified girl will be laid to rest has been purchased with public contributions. The casket floral piece was donated by the George J. Hall Company.

MRS. MERRITT WINS DIVORCE

Court Finds Charges Against Husband Founded; $35,000 and $750 Monthly Alimony for Wife

Finis was written yesterday in Judge Keeler's court to the story of the matrimonial troubles of Mrs. Lou Craig Merritt and Hulett C. Merritt, Jr. The concluding chapter included an interlocutory decree of divorce for Mrs. Merritt, as well as a property and financial settlement under which she is to receive $35,000 in cash and alimony of $750 a month for the remainder of her life or until she remarries.

Judge Keeler granted the divorce on a new complaint filed yesterday by Mrs. Merritt after attorneys for both sides stipulated that the testimony taken in the recent separate maintenance action of Mrs. Merritt might be accepted as the testimony that would be adduced at a trial of the divorce action.

The stipulation and settlement were reached after a series of conferences between Lyndel L. Young, attorney for Mrs. Merritt, and Howard Lewis, counsel for Merritt.

In the divorce decree, as signed by Judge Keeler, Merritt was found to have been guilty of infidelity, the court upholding Mrs. Merritt's charges that her husband had been intimate with another woman at Roseburg, Or., and Chico, Cal., during a trip he made through the Pacific Northwest in the fall of 1925.

In addition to the cash settlement and alimony allowance provided in the property settlement, Merritt agreed to pay his wife $250 a month for the support and education of their child, 3-year-old Andriana Merritt. It also was provided that Mrs. Merritt is to have the custody of the child and that the allowance of $250 a month for her might be increased from time to time during her minority at the discretion of the court.

Merritt is to be allowed to see his daughter at reasonable times, after having first served notice on Mrs. Merritt of his intention to see the child.

The property settlement also provides that Merritt is to continue to carry a life insurance policy of $50,000, the proceeds of which shall go to his daughter's estate in event of his death.

At the conclusion of the case, attorneys for both sides complimented Judge Keeler on the patience he had shown in hearing the bitterly contested case.

"I realize that in cases of this nature the deepest emotions that govern human relations come into play, and my attitude has been based on that understanding," replied Judge Keeler.

TREATMENT OF WEATHER REPORTS HIT

Iowa Publisher Decries Newspapers' Policy With Midwest Climatic News

California newspapers are inclined to play up the blizzards and other unpleasant climatic phenomena of the Middle West in a manner out of proportion to the news value of these things, in the opinion of Gardner Cowles, publisher of the Des Moines Register and Evening Tribune, who is a guest at the Biltmore.

Mr. Cowles is accompanied by Mrs. Cowles and they are in California to visit their daughter, Mrs. D. S. Kruidenier of San Diego, and, incidentally, to take a tour about Southern California.

"It is six years since my last California visit and I have been impressed with the development that has taken place here during that period," said Mr. Cowles. "There is no question that this is a delightful section, and I can quite understand why so many persons from my own State come here to live. It occurs to me, however, that in view of the number of citizens here from Iowa and other Middle Western States, it would be a better policy for the papers to place less stress than they do on the climatic disadvantages of the section from which these people came to California."

Business conditions in Iowa are improving, Mr. Cowles said, though there is still a reminder now and then of the depression that followed the period of frenzied land speculation at the close of the war.

"Road improvement will be one of the important topics of discussion at the session of the Legislature that will convene after the first of the year," he said.

WIFE HERE FROM EAST WINS SUIT

Defeats Divorce Action of Millionaire and Gets Decree on Cross-Complaint

Mrs. Catherine Koones Drury, daughter of a Washington (D.C.) physician, yesterday was granted a divorce from Paul Oliver Drury, son of a Washington millionaire, after a three-day stay in this city.

Arriving here Sunday to defend her interests in a divorce action filed by her husband, Mrs. Drury incorporated in her answer a cross-complaint charging Drury with desertion and asking that the decree be granted to her. Drury failed to appear in court at the hearing yesterday and Superior Judge Haslett awarded the divorce to his wife.

Despite the fact that one year residence in the State is required to start a divorce action there is no law which requires a defendant in an action to be a resident, it was explained.

In April, 1924, Judge Louderbeck of San Francisco, sitting in extra session of the local Superior Court, granted Mrs. Drury a decree of separate maintenance, $125 a month alimony and the custody of a minor son, Paul.

BETTERMENT UNIT FORMS IN EDENDALE

Improvement of Riverside Drive and Branch Arteries to be Given Attention

To forward public improvement work in the First Councilmanic District, the Northwest Improvement Association was organized last night at a meeting at the Sennett studio in Edendale. H. E. Miller, head of the Greater Glendale Boulevard Improvement Association, was temporary chairman.

Officers were chosen as follows: Capt. E. Z. Collings, president; J. E. Lembert, H. E. Holbrook and J. C. Montgomery, vice-presidents; E. O. Lake, secretary-treasurer; directors at large, S. V. McGillivray, Arthur Wise, Greeley Kolts, F. E. Johnson, Frank Shugart and J. H. Trattner.

Improvements of Riverside Drive, Allesandro street, Glendale Boulevard, Silver Lake Boulevard, Fletcher Drive and other projects will first engage the attention of the new organization, it was said. Following the meeting, a meeting of officers and directors was called for Monday night to name committees and establish a headquarters.

Realty Dealer Shot in Eye on Hunting Trip

Paul Hancock, wealthy real-estate operator, was accidentally shot through the left eye while hunting with friends south of San Juan Capistrano yesterday afternoon.

Mr. Hancock, who is 45 years of age and lives at 824 South Van Ness avenue, was hurried to the Santa Ana Valley Hospital, a distance of twenty-seven miles, and received emergency treatment at the hands of Dr. J. I. Clark, a personal friend. Later he was taken to the Methodist Hospital here.

Dr. F. W. Siegmund and Dr. Lloyd Mills, attending physicians, stated last night that the patient's condition was not serious, but that he might lose the eye.

Details of the accident could not be obtained late yesterday. It is believed that Mr. Hancock, with a number of friends, went to San Juan Capistrano to hunt quail, yesterday being the opening day of the quail season.

MERRITT TO BE HONORED

A luncheon will be tendered by the Los Angeles Chamber of Commerce to E. B. Merritt, assistant Commissioner of Indian Affairs, Saturday noon in the Chamber of Commerce Building.

XTRA MONEY
-and how to get it

JOIN our CHRISTMAS CLUB NOW! It is a plan, scientifically worked-out, that *helps you get what you want!* 35,000 people joined last year. Their checks [cashed December 1] amounted to more than $2,500,000.00.

Join now! Christmas Club

HERE IS THE PLAN

	Weekly Deposit		Total you will have
Group 1	$ 0.25	for 50 weeks	$ 12.50
Group 2	0.50	" 50 "	25.00
Group 3	1.00	" 50 "	50.00
Group 4	2.00	" 50 "	100.00
Group 5	5.00	" 50 "	250.00
Group 6	10.00	" 50 "	500.00
Group 7	20.00	" 50 "	1000.00
Group 0	for any amount you wish to deposit.		

Get this bank book today

4% interest paid to members who make their payments each week

Go to the nearest banking office of any of these three institutions, and say, "*I want to join your CHRISTMAS CLUB.*"

Bank of Italy
BANK OF AMERICA
Commercial National Trust & Savings Bank

Bullocks Basement Store

A Pre-Holiday Offering — Higher Priced Lines Much Underpriced

Friday (Not Today)

Coats $19.75

—and $19.75 is but a small portion of what these same coats were formerly marked—and they have lost none of their style desirability if they have lost much of their former price —Friday at $19.75—

Dress Coats that feature the wanted style lines—

—the blouse back, puffed or Vionnet sleeves, straight wrappy effects and the reversible types—all are included in this special value-offering—Friday —at $19.75.

Coats of the soft light weight wool coatings—the Velours, Bolivias and other materials—with fur collars and lined throughout with crepe de chine or satin de chine—14 to 18, 36 to 42 and even the out sizes 42½ to 46½ included—but not all sizes in all styles or materials—and just 200 all told in the Pre-Holiday offering—at $19.75—Friday.

Bullock's Basement Store

A Practical Gift—Sure to be Appreciated—A Special Purchase feature priced

Lined Corduroy Robes $3.95

Friday

—Made of the well known "Waterside" Corduroy in the plain wide wale and embossed patterns—cut full length and roomy with long sleeves—lined with pretty Mull in color to match robe—small, medium and large sizes in the wanted colors—priced much under regular for a very special pre-Holiday offering—$3.95—Friday (not today)

Bullock's Basement Store

A Special Purchase featured Friday (not today)

Smocks $1.95

—*Smocks of Broadcloth, Linene and Gingham*

Practical and attractive—featuring the new collar, the new yoke, the new sleeve and the new pleat arrangement—Made longer and belted—All sizes—in this special offering—$1.95 —Friday—(not today)

Bullock's Basement Store

Buy NOW for Christmas Gifts—Buy Friday and Save—

Chiffon Silk Hose, $1.35

Silk from toe to hem and full fashioned—of a quality worthy your giving and priced much less than regular—A large Aimcee group purchase makes possible the lowness of the price—Colors include Muscade, Iris, Mauve, French Nude, Champagne, Woodland Rose and many others—at a much less than regular price—$1.35 pr.—Friday

Bullock's Basement Store

Buy for Christmas Gifts—Friday

Beautiful Silk Underwear, $1.65

Costume Slips, Envelope Chemise and Step-ins

—all are included in this special pre-Holiday offering—many will purchase for Christmas Gifts—Friday at this very low price—$1.65 a garment—Made of a splendid quality silk crepe de chine or radium and exceptionally well finished—silk underwear values decidedly unusual—at the price—$1.65—Friday.

Costume Slips are bodice top with deep shadow proof hem—have plaits at hips for extra fullness —tailored finish—with and without the ribbon rosettes—34 to 46 sizes in white and pastel shades —$1.65—Friday

The *Envelope Chemise and Step-ins* are lace trimmed or tailored and some of the Step-ins have pastel embroidery at the lower edge—Regular sizes in the pastel shades—at a much less than regular price—$1.65—Friday (not today)

Bullock's Basement Store

OFFICERS
THE TIMES-MIRROR COMPANY
PUBLISHERS
HARRY CHANDLER, Pres. and Gen. Mgr.
MARIAN OTIS CHANDLER, Vice-Pres. and Secy.
FRANK X. PFAFFINGER, Treasurer.
DIRECTORS
Harry Chandler, Marian Otis Chandler, Frank X. Pfaffinger, Mabel Otis Booth, Harry Carr.

Los Angeles Times
EVERY MORNING IN THE YEAR
DAILY FOUNDED DEC. 4, 1881—45TH YEAR
RALPH W. TRUEBLOOD, Managing Editor.

Average for every day of November, 1926... 161,652
Sunday only average for November, 1926.... 326,350
Average every day gain over November, 1925. 14,145
Sunday only gain over November, 1925.... 19,333

OFFICES:
New Times Building, First and Broadway.
Branch Office No. 1, 621 South Spring Street.
Washington Bureau, 204 Hibbs Building.
Chicago Office, 360 North Michigan Avenue.
New York Office, 285 Madison Avenue.
San Francisco Office, 742 Market Street.
Seattle Office, 3222 White Henry Stuart Bldg.
Paris Office, 120 Rue Saint Honore.
In addition to the above offices, The Times is on file and may be found by European travelers at the office of the American Express Company, Paris.

LOS ANGELES (Loce Ahng hayl ais)

MEMBER OF THE ASSOCIATED PRESS
The Associated Press is exclusively entitled to the use for republication of all news credited to it or not otherwise credited in this paper and also all local news published here within.

The Times aims at all times to be accurate in every published statement of fact. Readers who discover any important inaccuracy of statement will confer a favor by calling attention of the Editorial Department to the error.

LIQUID COAL
Liquid coal will be wonderful; but how in thunder can it be thrown at the cat at night?

SUSPENSE
A pessimist is a man who daily looks over the death list for neighbors and friends caught at crossings.

FISH FIGURES
Experts have figured that there are enough fish in the Great Lakes to feed the world. Naturally. But try to catch 'em.

SETS THE STYLES
The chief job of the Prince of Wales is to set the styles for the men of England. That is great work for a Prince.

CHECKERED CAREERS
For the sixth time Lady Astor has been attacked in a speech by a Laborite in Parliament. Now it is a tie and Il Duce's next move.

MENTAL MEASLES
Dr. Angell of Yale says the Harvard Lampoon's outbreak against Princeton was a case of "intellectual measles." What if it should be catching!

FIRST WAR
The League of Nations has declared its first war. It is war on contagious disease. That is a war that should have no armistice and no pacifist anywhere.

PACKED FULL
The patent office at Washington is packed full of models. One hundred and one thousand applications were received the past year. A new building will have to be built or genius will have to take a vacation.

TEA DRINKERS
A few years ago, says the statistic fan, an Englishman drank 1800 cups of tea; an American, 400; a Russian, 275; a German, 36; an Austrian, 20; a Frenchman, 18; an Italian, 1. However we have the champion coffee-guzzler.

MOTORS AND MANNERS
Albert Payson Terhune, in the Shrine Magazine, says manners have been killed by war and motors. He says if he had spoken to his dad as some youth today do he would have made apologies from the nearest hospital. And if he had spoken to his mother in the same language he would have made his apologies from the morgue.

BY MARRIAGE
Senator Borah's reformatory disposition is a thing he can't help, it seems. He is distantly related to Martin Luther.—[New York Times. However, Katherine von Bora was the wife of Martin Luther and so the Senator does not get it from Luther, after all. Maybe Katherine aspired to be the head of the house and that is what Borah got.

RECEDING CHINS
Dr. Wilkinson, Australia's celebrated orthodontist, says chinlessness has nothing to do with brain power. Chinless people have no point to their lower jaws, he declares, because as children they sucked their thumbs. Prof. Brandenburg of Berlin goes farther; he claims to have demonstrated that character reading in faces is nothing but bunk.

SKIRTS IN TURKEY
Strange things are happening. In one of the districts of Turkey the women have been ordered to shorten their skirts. The women have been accustomed to wearing voluminous folds, carrying as much as twenty-five yards of material in a single garment. The funny thing is that they have not been content with one skirt, but many dames have been wearing three at a time. How would a Broadway flapper like to be weighted down with this burden?

THE LIBRARY HABIT
The librarian of the British Museum, who is on a tour of this country in the company of a number of other foreign custodians of literature, says that American libraries are the best in the world and the people here have a more intelligent use of them. He himself presides over what is perhaps the greatest collection that was ever known, but the average Briton has never seen it. He admires the beauty of our library buildings and the competent service that they offer. He was especially impressed with the school libraries and their affinity with the larger public collections. He thinks that the American pupils use books outside of their studies to a much greater extent than the students of other countries. It had been the gathering impression here that our young were giving most of their attention to the saxophones and the fox trot, but this English visitor considers the rising generation properly studious and not above the acquirement of a mass of general information through much reading of books. Sometimes our visitors are our most encouraging critics.

A WAR ON TAXES
Under the leadership of the National Association of Manufacturers, co-operating with the National Grange, a conference is to be conducted in Washington this month to declare war against the mounting costs of State and local governments. Representatives of the mining, the lumber, the oil, the automobile and other lines of business have been invited to join, and it is expected that a central organization will be formed to carry the war into all parts of the country.

As outlined by William P. Helm, Jr., economist, the tentative program to be put before the conference proposes that action shall be taken toward adopting for such State and each local government a definite deadline for its debt; a "pay-as-you-go" policy for each State, county and city; general establishment of the budget system; a lessening of the flow of tax-exempt securities; general reorganization of State governments in the interest of economy and efficiency; restriction of the life of bonds to the probable life of the improvements they pay for; separation of local and State from national elections; and reduction by one-half of the number of State legislative sessions.

A further decrease in national expenditures and national taxation is also to be sought.

The necessity of some action along these lines has long been apparent to thinking people. President Coolidge has called attention to the need in several addresses, and it has been proposed in Congress to curb a part of the evil by a constitutional amendment designed to make possible the taxation of bonds issued by States and municipalities. Part of the program is already in effect in some States, and there is, in the whole program, nothing that has not been tried and found effective in some portion of the United States. It is to obtain the general adoption of all of it that the new organization will work.

Figures gathered by the National Association of Manufacturers show that to meet interest charges on local debt alone taxpayers of cities, counties and States are now assessed $500,000,000 a year and that $40,000,000 to $50,000,000 a year has been added to these interest charges since 1922. While the national debt is decreasing under the wise administration of Secretary Mellon, that of political subdivisions has increased until it will surpass the national total, unless drastic action is taken.

That the public mind, at least in California, is ripe for reform was shown strikingly at the recent election, when all bond proposals but one small and especially meritorious one met defeat. A similar state of opinion no doubt exists elsewhere; it requires but to be crystallized, organized and directed to be effective. This new nation-wide movement, working through commercial, civic and other organizations already existing, may succeed in stopping the orgy of spending and plug up some, at least, of the holes through which the taxpayers' money is being wasted.

STREET ORNAMENTATION
Los Angeles aspires to the distinction of being known as one of the leading art cities of the Western Continent. We have here already the nucleus of a company of painters, sculptors and devotees and patrons of the arts such as made Florence famous in the sixteenth century. All we have to do is to encourage and develop the spirit of craftsmanship, making itself felt here in widening circles, by giving our people practical and visible evidence of it in our public parks and on our public thoroughfares.

For this admirable purpose the Municipal Art Commission recently passed a resolution, indorsing a plan to place handsome pieces of statuary in triangular spaces at street intersections. The working out of the plan is left to clubs and other civic organizations able and willing to select locations and receive subscriptions, the money to be raised by the voluntary contributions of the citizens. The project deserves prompt attention, as Los Angeles at present is sadly lacking in such statuary.

Similar movements have been very successful in other cities, many of which were never blessed with the natural artistic advantages to be found in the climate and environment of Los Angeles. The Municipal Art Commission can be relied upon to back the project in every practical way possible. But it is on the public spirit of our civic organizations and the financial support of our local art lovers that the city must depend for the consummation of this artistic vision.

By carrying out the resolution of the Municipal Art Commission the people of Los Angeles cannot only beautify their streets, but can take a practical step toward bringing to the front the spirit of artistic expression that some day may entitle this wonder city of the Southwest to call itself the modern Florence of a second world renascence.

ON GROWING OLD
"Why Do We Grow Old?" asks a headline in plaintive yet reproachful tones in the Literary Digest. There seems to be an intimation that somebody is to blame and all of us have a tendency to conceal the crime.

However, it may be said that while a man may be caught with the goods, yet he can hardly be accused of doing it intentionally. No man grows old as a pastime or as a practical joke. Certainly no man does it out of revenge.

One specialist, Henry DeVarigny of Paris says, "Old age is connected with abnormal development of connective tissues." This throws some light on the subject no doubt; yet all would be willing to break off those connections.

Sidgewick Minot is of the opinion that age comes because of a "gradual atrophy of the cell-nucleus." This is more disturbing because of the hidden meaning.

Reterer is inclined to believe that "old age is due to the degeneration and insufficiency of the glands of internal secretion." These hazards seem difficult to negotiate—especially the mental. Anything secretive and furtive arouses questionings.

But when Metchnikoff decrees that "the cells of our tissues and organs are destroyed by the phagocytes," that sounds Russian to us. And we have never connected them up with long life. If the phagocytes are really necessary to existence, we wish they could be cached in some out-of-the-way place where they would be handy, yet not too much in evidence. The phagocytes arouse suspicions and weaken all resolve to reform and not grow old.

It is not the ambition of any to age. If some doctor would stop the advance of age in one or two-syllabled words that could be carried about on the person and used conveniently, as a preventive, few would be accessory to the crime.

PRESIDENTIAL LID
William Allen White, illustrious tamer of Kansas twisters, upon thinking of himself as possible Presidential timber, sways from side to side like an embarrassed schoolgirl and with a fine show of aurora borealic modesty, is quoted in the New York Times as saying,

"The glory of walking under the gubernatorial plug hat is bought at too dear a price for this affiant." Then this "greatest common nominator" proceeds to name Senator Curtis or Senator Capper for the Presidency.

He regards it as too high a price for himself to pay for the plug hat; but is innocently willing for either of his two friends to sacrifice himself beneath the towering stove-pipe.

His position is further naively defined by saying that nobody "has so little real permanent influence in American politics as an office-holder, however high."

"He is not now a candidate for anything at any time," and, Caesar-like, thrusts aside the silken temptation for the sake of whatsoever influence may accrue to a soft, knocked-in, western broad-brim.

Just why he should be willing for Senator Curtis or Senator Capper to dent his derby and emasculate his power his "affiant" saith not. Would he promote them to shunt them out of the way?

Or could it be possible that the eminent Kansan is just nominating at random, thinking that, like the proverbial boomerang (which in this case is a plug hat) would return to the hurler in due time.

"He would prefer to be one little, small consequence during the remainder of his three-score and ten than to swell up with the poison of official pride for two years and live on as a fragrant memory of departed grandeur."

That has something of real oratory in it. But yet he unwittingly nominates his friends to "swell up with the poison of official pride." He names them as his first choices to become "a fragrant memory of departed grandeur."

One has the feeling that William Allen is indulging in a bit of legerdemain with the plug hat to see whether it fits personally. Or he may be just trying it on before his countrymen to find out whether they think it fits. He replaces it on the counter out of genuine embarrassment. Possibly he dreams that Uncle Sam will pick up the bright and shining headpiece and crown him in spite of his modesty and refusal.

HIGHER THAN HAMAN!
New York specializes in altitude and Wall street. She is also a trifle top-heavy in mind. Right now she is all heated up over how high she really ought to go.

The question is whether there shall be a limit or shall she run on up to heaven. With her polyglot tongues she has her babel of voices and all she needs appears to be the tower itself.

The debate is largely between the artist and the utilitarian. The latter wants to erect the highest tower on earth to advertise a sewing machine or a nickle and dime.

If altitude did not pay it is quite certain that business would not fling its buttresses and pinnacles aloft until they pierce the stars. Building as high as water can be thrown no longer seems to enter into the problem with fireproof construction.

The modern pile upon pile, like foothills lifting a mountain upon their shoulders all surmounted by a peak, is a thing of art. The old store-box structure has passed never to return.

Different types of business seek different levels. Shop-keepers who sell to the public that ebbs and flows like the tide must be down at street level. It must be easy to drift in. Folks will not take a step up, much less an elevator, to dicker for a tie or a paper of pins.

But the doctors and lawyers prefer the higher altitudes where the air is pure and the noise is nil. People with either malarial or marital trouble delight to climb any distance for relief. They dote on height and solitude.

Traffic congestion also determines height. Competition and pressure push buildings and mountains up into the rarefied areas. Density of traffic and elevation seem to be in about the same ratio.

On the other hand, the number of stories seems to multiply the number of automobiles and pedestrians in the streets. How high is too high? is the question. Cities in the building might draw conclusions and begin with wider thoroughfares.

SKIRTS AND VOTES
Although Texas and Wyoming disposed of their lady Governors in recent elections, the representatives of the skirted sex have not lost their political activity. They may not be seeking the dominion of States, but there are a lot of offices which they can fill to advantage. It is mentioned that in the State of Illinois the names of fifty-four women appeared upon the ballot in the finals. Of these, thirty-one were elected, so that their batting average is high. Of the victors five were chosen to the legislative assembly. One woman was elected Clerk of the Appellate Court and no less than fifteen as county superintendents of schools. Twelve other ran for a like job and were defeated. Five different women were elected as County Treasurer and four as County Clerk.

Most of these positions were formerly in the keeping of trousered politicians and were a part of the spoil. It is found that the women incumbents can often bring to the office more courtesy and efficiency than could be mustered by the males. Women are not to be kept in the kitchen forever.

MEDICAL MORTALITY
In comparison with the ages of men employed in other professions, physicians die younger, especially of certain diseases. This may be due to excessive exposure. It could hardly be due to the fact that they take their own medicine.

THE BACK-EAST GOLFER
By James J. Montague

My drives have direction and distance,
My putting is perfectly true,
My muscles put up no resistance—
But follow quite limberly through.
No more I hew great jagged gashes
From the turf when approaches I play,
I have mastered the art of the mashies
And never a ball goes astray.

I have cured all my troublesome errors,
I do not make slices or hooks.
Deprived of their terrible terrors
Are bunkers and sand traps and brooks.
I can play every stroke as I plan it,
When I stand at the brink of the pond
I am sure that my brassie will span it
And land on the fairway beyond.

With my niblick I make lovely pitches
Where the hillside is rocky and bluff,
I never lose balls in the ditches,
I never get into the rough.
My game is now what is called "headY"
And, though I am far from a star,
I noticed today that already
I am shooting in three under par.

But though with perfection of movement
Of wrist and of shoulder I swing—
I'm afraid that my recent improvement
Will be lost with the coming of spring.
My fears have an excellent reason
With which not a fault I can find,
For the course has been closed for the season,
And I'm playing around in my mind!

[Copyright, 1926, by the Bell Syndicate, Inc.]

"Back East" Bows to Dictator

[Copyright, 1926, by Public Ledger]

STYLES CHANGE

BY THE BOOKWORM

The other day I picked up the latest number of one of the contract-labor magazines—that is, one of the magazines which contract with certain "big names" to deliver so many stories a year, whether they are any good or not—and it struck me that I'd never before seen a publication so suggestive of being edited from the accounting room. The very headlines, in fact, all appeared to have been written by advertising men rather than by editors. "Peter B. Cowe's greatest novel since his latest previous." "E. Bullington's most bewitching romance." "'Nearly Naked,' a breath-taking tight-rope pact over the swirling rapids of the unprintably improper, by the marvelous 18-year-old girl author of 'Half-Baked Revelations.'" "An absorbing study of modern life by H. G. Gusher, the universe's deepest thinker." Those were not the real titles, but are suggestive of them. But only mildly suggestive. Each and every story or article recommended itself very highly, and I don't believe there was one in the whole magazine which didn't contain at least three superlatives.

It certainly looked more like commerce than art. Perhaps some of those advertisement-titles were justified, but I doubt it. For I have read so many of "the greatest story So-an-so ever wrote" and found them painfully poor that I have grown disillusioned and wary. So I didn't read any of them, but turned to my bookshelf. The first thing I got down chanced to be a volume containing "The Devil's Pool" and "Francois the Waif," by George Sand. Just for contrast, I turned to the author's preface, and there read: "If I am asked what I meant to do, I will answer that I meant to write a very touching and very simple story and have not succeeded to my satisfaction. I have indeed seen . . . but seeing and describing are not the same . . . You will catch a glimpse of them in my book, but you will see them much better in nature."

That was written seventy-five years ago. Styles have changed since then. George never reached half the people in her lifetime that Zane Grey reaches now. But we're all smiled at the story of the bumptious man who claimed acquaintance with everyone. "I suppose you knew George Sand," he was asked. "Sure," he replied. "George and I were room-mates." I wonder how many readers will know, seventy-five years hence, whether Zane was a woman or a man.

OUT OF REACH
There is a darkey in Mobile who has been forever in trouble with his wives. He is now getting a divorce from his third. Not long ago his employer, a bachelor, remarked to a friend:

"Why don't I marry and settle down? Well, Will, I'll tell you. I'm in the market but I come high. When I can find a nice, sweet girl with at least $200,000 in her own name, I'm going to grab her."

The victim of three matrimonial shipwrecks, who was scrubbing the office floor, straightened up on his knees.

"Mistah Harry," he said, "'cuse me, but it suttinly do look to me lak you is holdin' you'se'f mighty cheap, for a handsome w'ite gennuman sech as yo' is. Two hundred thousand dollahs—huh! Ef I ever gits out of de mess I'm in wid dis heah present nigger woman, I'se gwine to be priceless!"—[Kansas City Star.

Hard Luck
She: If it weren't for one reason I would leave you and go home to my mother.

He (hopefully:) What's the reason? "Mother is coming here."—[Answers, London.

LETTERS TO The Times

[Name and address of writer must accompany all letters for this column. Letters of a personal nature or involving contentious religious questions are not acceptable.]

Municipal Ownership
LOS ANGELES, Nov. 24.—[To the Editor of The Times:] If anyone in this community was deluded regarding municipal ownership of public utilities they certainly have suffered a timely awakening. For months men, so many that they were in each other's way, have been loitering and pilfering with "bosses and time-keepers" for this and that, pulling down and putting back, trying to put an addition to the power house. It would really be laughable were it not so expensive.

If a private company should do business on such a slip-shod basis they would not last long enough to erect the first building. The "howl" that in paying for city lights, etc., your money goes back to your city property is all bunk. If the city's business were done on business principles, disposing of the "excess baggage," it might be worthy of a trial—otherwise no.

For at least nine months the entire grounds have been covered with stacks of material—yet carrying a gardener on the pay roll—while he sought employment near by. Is that good business or efficiency? Why the expense of the Civil Service for such employees? Can some one explain? This is only one instance. I mention it, since the entire neighborhood is aware of this nauseating fact and are not feeling kindly about it, either. Why hasn't some one been held responsible for such business? Paying money to yourself in using city power is an expensive luxury if I can see straight. Next.

XRAT.

Dislikes Capital S
LOS ANGELES, Nov. 27.—[To the Editor of The Times:] I believe in State division, for I think the southern view is not that of the native nor that which leads to harmony with our brothers of the north. Why? Possibly we think too highly of ourselves, our surroundings and of the gifts of nature. In other words, I think we have too much to say and too little to show while the north has more to show and less to say.

Solution. Might try to stop antagonism, and one way would be to leave off the capital "S" in Southern California—there is no such place.

L. A. ROE.

The Third Commandment
LOS ANGELES, Nov. 26.—[To the Editor of The Times:] If the following does not violate your rules will you please publish in your column.

There seems to be a growing tendency on the part of vaudeville artists to offend patrons by the reference to Deity in such a manner as to show absolute disregard for the command given in the twentieth chapter of Exodus v:7. God says he will not hold one guiltless that takes His name in vain.

It appears to me that there are enough left who do reverence the scriptures that it is poor business, if nothing else, to treat flippantly that which Christian men and women hold sacred.

EDWARD Z. COLLINGS.

California History
HOLLYWOOD, Nov. 23.—[To the Editor of The Times:] In the very interesting article in Sunday's Times by Jane Frederickson on Catalina Island I notice that sixty-four years ago it was called Timm's Landing and that only later was it called Catalina.

I have a map of the United States printed in 1832 and the only places mentioned in what is now California are "Island of Catalina," "Montarry" (Monterey) and the Ventura River, which, by the way, drains Salt Lake and goes direct to the ocean! Perhaps Mr. C. F. Lummis can tell us when it was first called Catalina.

J. F. MEAD.

BABY
Where did you get those dark-brown eyes?
Not from the seas, not from the skies,
Something of sombre autumn leaves
And velvet shadows of shady trees.
Where did you get your small sweet mouth
Not from cold north or torrid south.
Dying day you its crimson gave,
Caught from some western blushing wave.
Dawn two rosy fingers laid
And on your cheeks the roses made.
Oh, baby, baby! sweetest thing,
Life with you is living spring!
Love and sunshine, flower and dew,
Don't I know that God made you?

MARY BRITTAN WEBB.

A LONDON BEGGAR FACTORY
A queue of poor women with satchels collects each Friday night outside a Soho poulterer's. It is a giblet queue. They buy for the merest pence or receive free the heads and insides of dressed chickens and ducks.

It is almost as bad as the heads and tails of fish which Moscow gives its prisoners, almost as bad as sorting out bits of food from the restaurant garbage cans—and that, too, is done.

Part of our England, and especially parts of London, are just beggar factories. I live near such an appalling factory; a cross street, all let out in single rooms above an asphalt court, where street beggars congregate by day and alley cats by night. The school-teacher, with her imperious finger pointing at dirty Lizzie Bates, effects little; the policeman, with his heavy boots and matter-of-fact, police-court-routine mind; the clergyman's resignation to a bad neighborhood and his "appeals" of all sorts; the M. P.'s grousing over it in Parliament; all together do little or nothing to stem the forces of demoralisation.—["London Nights," by Stephen Graham.

PEN POINTS

A sweetheart, unlike a sweet[heart] is one you love best when you're sober.

Americanism early date: "Let's go." Modern: "Let the government do it."

That English ecclesiastic who says there is no hell never talked with a bigamist.

Colleges seldom find cause to break athletic relations unless one gets licked too consistently.

One reason why bail should be higher is that a railway ticket is so much cheaper than a lawyer.

The real reason Enoch Arden went away again was that his wife had bought a new kitchen range on installments.

If only mouths could be [locked] for six months when they violate the spirit of the marriage vows.

Primitive man was a roamer. Civilization—wonderful thing!—has enabled him to be the same thing on wheels.

At the very worst the Senate probably won't do more than plant tacks in the seats that were bought.

Medical note: The sleeping sickness never afflicts those who are dabbling in futures.

There really is much difference in cars, but the salesmen [talk] about the same quality of lies.

It's the upkeep that worries us. Mother and the girls are more interested in keeping up.

It's hard to tell whether time or the styles took the word "[game]flage" out of common use.

It a gorgeous movie ending to a three-minute kiss gives him a pain he is about 42.

How can they suppress crooks who use guns when they can't even suppress those who use the law?

Lighter-than-air ships will give complete control to the first warring nation that learns to control the weather.

Woman's lot was hard in the old days, but at least she didn't have to worry about a burden of soft fat.

Men may speed up for a five-day week, but can they keep the pace throughout the two whole "rest" days?

Correct this sentence: "I had my motor adjusted," said he, "and it runs as well as ever."

"Start out as you would like to finish" is the advice of a California woman. Few of us can start rich, however.

The man who shouts "amen" the loudest will not necessarily play the biggest harp up yonder.

As we understand it, a four-room house owned by a widow is worth 30 per cent more than otherwise.

Judging by the lack of news dispatches from London, the Prince of Wales has gone in for hiking.

Uncle Sam is a friend in need—ask any cartoonist.

An astrologist says one should be very careful in correspondence with relatives when the moon enters Virgo. The last five words seem superfluous.

RIPPLING RHYMES

DOING IT

When there is a job unpleasant
That I feel I ought to do, "There's
no time like the present," I remark
to nieces two. To postpone the
task we're dreading is but trifling
at the best, so you see me blithely
treading to the chore I most detest. Oh, you see me busy sawing
trees that in the tempest fell, or
with tireless ardor, drawing water
from a mile-deep well. You behold
me when the morning brightens up the mountain brows, with
my cross-cut saw dehorning all
my brindled muley cows. You
behold me 'neath my Lizzie, greasing flywheel, spring and shaft.
I am most sublimely busy, though
I hate this beastly graft. But my
comfort comes from hating jobs of
work that should be done; if a task
for me is waiting, I can't have a
bit of fun. If I'd settle down to
reading some good story rich with
gore, conscience in my ear is
pleading, "You should paint the
cellar door. It's a sin beyond all
pardon, reading tales of startling
deeds, when you ought to hoe the
garden and destroy the growing
weeds." If I'd spend the day jerriding up and down the sunny pike,
conscience is with me abiding,
saying, "For the love of Mike!
Here you are at ease reclining
where the golden sunlight falls,
while you should be kalsomining
all the henhouse roosts and walls.
Here you tool your creaking flivver, burning up the dusty sward,
when you should be on the river
catching driftwood by the cord!"
But when all the chores are finished, every useful errand done,
in comfort undiminished, settle
down to have my fun. So I see
that only sorrow comes to any
shiftless jay who postpones until
tomorrow things he ought to do
today.

[Copyright, 1926, George Matthew Adams]

Noti

LONI

IRISH PLAN T
STAGE WORK

Searing Heat Wave
Men from South

Visiting Gridders D
Early Friday Mor

Few Veterans of Ca
to Face Troja

BY BILL HENR
"Times" Staff Corresp
TUCSON (Ariz.) Dec. 1.
Knute Rockne and his age
Notre Dame football play
sorted
ties.
refurre
"The
into
eventin
hikes
atmosp
ought
mate
possibi
few bl
had
in
sun
weathe
prevalin
ally
e o p
them
get their initial workout
the University of Arizona
Rockne's plans for tomor
of a similar workout to
years ago when they wer
way to play Stanford a
Bowl. He expects to give t
thorough set of limbering-
to get the kinks out of th
and then put them throug
ous dummy scrimmage
help perfect their defen
the Trojan onslaught.

Although it is only t
ago that the Four Horse
their playmates spent se
in this city, there are o
survivors of that hardy
tion among the thirty-
letes who dropped off th
State Limited this eveni
of the "Hibernian" backs

(Continued on Page 2, C

Open every Saturday evening until nine

Notre Dame Gridiron Array Arrives in Tucson

SPORTS
The Los Angeles Times
THURSDAY MORNING, DECEMBER 2, 1926.

LONDOS HOLDS STECHER TO DRAW IN MAT BOUT

IRISH PLAN TO STAGE WORKOUT

Searing Heat Wave Greets Men from South Bend

Visiting Gridders Due Here Early Friday Morning

Few Veterans of Card Clash to Face Trojans

BY BILL HENRY
"Times" Staff Correspondent

TUCSON (Ariz.) Dec. 1. (Exclusive) Knute Rockne and his aggregation of Notre Dame football players of assorted nationalities, jokingly referred to as "The Irish," blew into town this evening on a blast of red-hot atmosphere which ought to acclimate them and possibly raise a few blisters. They had a nice ride in a blazing sun and the weather man promises an equally warm reception for them when they get their initial workout tomorrow at the University of Arizona gridiron.

KNUTE ROCKNE

Rockne's plans for tomorrow consist of a similar workout to that of two years ago when they were on their way to play Stanford at the Rose Bowl. He expects to give them a good thorough set of limbering-up exercises to get the kinks out of their muscles and then put them through a strenuous dummy scrimmage which will help perfect their defense against the Trojan onslaught.

Although it is only two years ago that the Four Horsemen and their playmates spent several days in this city, there are only a few survivors of that hardy aggregation, among the thirty-odd athletes who dropped off the Golden State Limited this evening. Three of the "Hibernian" backs who carried the ball for touchdowns against the Wildcats in 1924 are on the squad, Crowley, Miller and Layden, but they will be the only ones to see service against the Trojans.

(Continued on Page 2, Column 6)

TROJANS LOOK GOOD IN DRILL

Jones Drives Team Through Final Scrimmage

Devine Back With Report on Notre Dame Team

Drury Improves Rapidly and May be Able to Play

BY BRAVEN DYER

If Knute Rockne's Notre Dame gridders defeat U.S.C. at the Coliseum Saturday afternoon the South Bend boys will have to step high, wide and handsome. This was proven conclusively last night when Howard Jones sent his Trojans through their last scrimmage of the season. For the benefit of a few privileged onlookers the Cardinal and Gold athletes displayed speed and power in abundance, running off their plays with clock-like precision to register their best practice performance of the season.

MORLEY DRURY

Maybe the events of the day had something to do with the way the boys dashed through their workout. Aubrey Devine, who has scouted for Notre Dame in Rockne's last two games, was back on the job, bringing with him first-hand reports of what the Trojans will encounter Saturday.

T.A.D. (Tad) Jones, younger but equally famous brother of our own Howard, blew in from the East and spent the afternoon as an interested spectator to all that went on. And last, but not least by any means, Morley Drury ran signals with the varsity for the first time since injuring his knee more than a month ago. Any one of the three events was enough to give the Trojans added ginger and with all coming at once

(Continued on Page 2, Column 8)

Just a Few Lines to Let You Know - - - - By BOB DAY

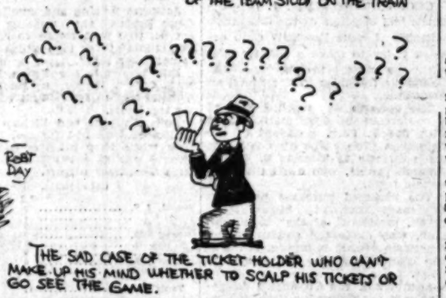

EACH GAIN ONE FALL IN MILL FOR WORLD TITLE

Heavyweight Wrestling King Gains First Flop; Greek Takes Second; Third Set-to Even-Stephen

Joe Stecher, the Nebraska scissor king, retained his world's heavyweight wrestling title at the Olympic Auditorium last night, although he was held to a draw by Jimmy Londos, the fiery Greek. Stecher won the first fall, and Londos the second, while the remaining five minutes passed without either being able to gain an advantage. The draw repeated a bout of some months ago in the Olympic, which also ended in a draw.

Londos, who had lost the first fall although doing all of the wrestling, copped the second affair in 33m. 32s., much to the joy of some 7500 fans. He applied a series of flying headlocks and flying mares, after working out of several of Stecher's body scissor holds.

JOE STECHER

The fans were all with Londos from the start, and were kept in a continual uproar by the Greek's efforts against his larger rival.

Stecher won the first fall with his famous body scissors after an hour, twenty-one minutes and forty seconds of industrious milling. Up to the time of the fall the champion was receiving the small end of a hot argument, with the Greek giving the spectators plenty of thrills and a real run for their money.

Just previous to the fall it looked as though Londos might get the upper hand. He clamped four headlocks on Stecher in rapid succession. After the fourth the champion came up quite dazed and hung on to the ropes. Londos seized his feet and attempted to drag him to the mat, but Stecher suddenly let fly, kicking Londos under the chin. The Greek was sent sprawling on his back, and Stecher quickly applied the vicious scissors arrangement, holding the Greek flat.

MATSUDA BEST

Matty Matsuda, to whom defending his world's welterweight crown is as common an event as cocoanuts in Kokomo, tossed John (Tiger) Smith in a mere seven minutes and three seconds of the second event. The eminent Tiger had nary a chance to exhibit his ferocious qualities. He was abruptly tamed with a so-called Texas spit, which seemed to consist in the efficient Mr. Matsuda grasping Smith firmly by one leg, while standing on

(Continued on Page 2, Column 2)

Says Doctored Cream Spilled Dempsey Title

BALTIMORE (Md.) Dec. 1. (AP)—Poison in Jack Dempsey's coffee the Saturday before his fight with Gene Tunney at Philadelphia sent the champion to defeat, Capt. Charles J. Mabbutt, generalissimo of the Dempsey training camp, charges in an article written for the Baltimore News today.

"It is now more than nine weeks since Jack Dempsey lost his heavyweight boxing crown to Gene Tunney at Philadelphia," Capt. Mabbutt says. "I have purposely refrained up to this time from discussing in detail what happened at Dempsey's training camp at Atlantic City, but after due deliberation I offer as my firm belief the opinion that both Dempsey and I, as well as his trainer, Jerry the Greek, were victims of foul play and that a poisonous substance introduced into the cream used by our party did the work."

Describing what he says he has satisfied himself to be "the facts of the case," Capt. Mabbutt says:

"On the Saturday preceding the fight Dempsey, Mike Trent, his bodyguard, Jerry the Greek, and I had breakfast with him as usual at Carney Cottage, in West Atlantic City, where Jack made his home while he was training. This was about 7 a.m.

"After Saturday Dempsey did practically no training, and barring punching the bag for a few rounds Sunday, he discontinued active work of any kind. He was an ill man."

He said all at the Saturday breakfast table except Mike Trent drank cream in their coffee on Saturday morning. Trent, he said, took black coffee and was not ill.

RICKARD LAUGHS AT POISON YARN

NEW YORK, Dec. 1. (AP)—"Put it down as a lot of bunk," Tex Rickard, promoter of the Dempsey-Tunny fight, said today when informed of

(Continued on Page 2, Column 1)

BEAR HOOP MEN START CAGE WORK

Five Varsity Gridders Report for Court Play Under Price

BERKELEY, Dec. 1. (AP)—Five varsity football men of the University of California exchanged moleskins for basketball uniforms as the season ended and then reported to Nibs Price—the same coach who brought them through the 1926 gridiron battles. Price directs the activities of both the football and basketball squads.

The footballers reporting for the hoop game included James and Ralph Dougery, George Dixon, Walkie Mills and La Verne Corbin. In addition Lee Eisan, captain of this year's freshman football team, turned out, bringing the entire squad to twenty.

Oregon Coach Has Fondness for Trojans

Six members of the Trojan football team of University of Southern California were given places in the lineup for a first-string all-Coast eleven, compiled here today by John J. McEwan, coach of the University of Oregon team. Three Stanford players were chosen for the first team.

First and second teams selected by McEwan follow:

First team.		Second team.
Badgro, U.S.C.	Left End	Ward, O.A.C.
Hibbs, U.S.C.	Left Tackle	Dickerson, O.A.C.
Taylor, U.S.C.	Left Guard	Fargo, Stanford
Cravath, U.S.C.	Center	Balcom, O.A.C.
Gerrell, U.S.C.	Right Guard	Kerns, Oregon
Tilzen, O.A.C.	Right Tackle	Hotchkiss, Idaho
Shipkey, Stanford	Right End	Walker, Stanford
Guttormsen, Wash.	Quarterback	Meeker, W.S.C.
Kaer, U.S.C.	Left Half	Maple, O.A.C.
Hyland, Stanford	Right Half	Kelly, Montana
Bogue, Stanford	Fullback	Wetzel, Oregon

BYRNE GYPPED AT WILMINGTON BOWL

Jimmy Byrne southpawed his way to a decisive victory over Fred Cullen in the main event at Wilmington Bowl last night and got a draw for his pains. Byrne won every round. In the semi-wind-up Joe Gerrero knocked out Art Emory with a right to the jaw in one round. Matteo Magdeleno defeated Georgia Lopez, Billy Clark outpointed Neil Rackain and Ted Williams won from Danny Valencia in the prelims.

SCHEDULE MAKERS CONVENE

Pacific Coast Conference Representatives Meet at Biltmore Today; Trojans After Big Games

The battle to decide where the football tussles of the 1927 Pacific Coast Conference gridiron season will be played starts today at 9:30 when coaches, graduate managers and faculty representatives of the nine universities in the conference start their annual meeting. The Biltmore Hotel is to be the scene of the festivities.

This morning the coaches and graduate managers will get together to arrange the schedule, while the faculty representatives will convene tomorrow to approve or reject the proposed schedule.

The universities, and their managers, coaches and faculty representatives who will be present at the meetings, are as follows:

Southern California: Gwynn Wilson, Howard Jones, Willis Hunter, and Hugh C. Willett.

California: Luther Nichols, Clarence (Nibs) Price and Charles G. Hyde.

Stanford: Alfred Masters, Glenn (Pop) Warner and W. B. Owens.

Washington: Darwin Meisnest, Enoch Bagshaw and Charles May.

O. A. C.: Carl Lodell, Paul Schlesler and Dean A. B. Cordley.

W. S. C.: Fred Bohler, O. H. (Babe) Hollingberry and H. V. Carpenter.

Oregon: Jack Benefiel, Capt. John McEwan and H. C. Howe.

Idaho: George Horton, Charles Erb and Dean M. S. Angell.

Montana: J. W. Stewart, Maj. Frank Milburn and J. P. Rowe.

Local interest naturally centers around the four Trojan representatives who will set out to line up another brilliant array of gridiron tilts for the local team. Notre Dame is to be faced in Chicago and naturally

(Continued on Page 2, Column 7)

TRAINER BARRED FOR DOPING RACE HORSES

BUENOS AIRES, Dec. 1. (AP)—The racing commission of the Buenos Aires Jockey Club has canceled the license of Emilio Bidella, one of the best-known trainers on the Argentine turf, on charges of having permitted two horses under his care to run doped with morphine.

It is understood one of these horses, Quemao, winner of the Grand National Stake, the richest on the local turf, won this classic under the influence of drugs, defeating Rubens, which had previously been undefeated.

DUNDEE AND ROBERTS WORK OUT FOR FIGHT

SAN FRANCISCO, Dec. 1. (AP)—Joe Dundee of Baltimore and Eddie Roberts of Tacoma chalked up flashing workouts today, preparatory to their ten-round bout at Recreation Baseball Park Saturday afternoon. The easterner, who will make his first appearance on the Pacific Coast, thumped a partner around in a four-round session bristling with action, while his prospective opponent went at top speed over a route two stanzas longer.

ROCKNE ENTERTAINS SCOUTS; GAVE LATE ARRIVAL PLAYS

With many of the leading grid coaches of the country in our midst it's open season for yarns. "Tad" Jones starts it off with one about Capt. J. J. McEwen, formerly of the Army but now at Oregon. It seems that McEwen, while an assistant at West Point, was sent to scout Notre Dame at South Bend. Through some trick of fate he arrived after the game was over. Being in a tough spot he went to Knute Rockne and told him of his predicament. Rockne, hating to see a fellow-mentor suffer, too McEwen in, diagramed Notre Dame's plays and sent the Army scout on his way rejoicing. It was an early season game and Rockne didn't much care what he divulged. When McEwen reported to his superiors they were tickled pink. "That's the best report we've ever had on Notre Dame," they chortled.

BULLS TO MIX WITH WILDCATS

Sunday's Battle is Third of Season for Pro Squads; Wilson is Star

CHICAGO, Dec. 1.—For the third time the Chicago Bulls and the Wilson Wildcats will battle at the White Sox Park in an American League football game Sunday. Twice before these powerful elevens composed of former college stars, feug to ties, once finishing with a score of 3 to 3 and the other time in a scoreless tie. In their latest meeting the two teams fought in a sea of mud, giving them no opportunity to display real football.

GEORGE WILSON

George Wilson, Pacific Coast line plunger, is at the head of the invading organization. His ability to buck a forward wall for consistent gains has made him one of the best attractions in the professional gridiron world. His outfit is made up entirely of former collegians from far west schools.

Although somewhat battered from their New York clash the Bulls expect to provide their customers with plenty of thrills. No serious injuries resulted from the Gotham battle so none of the regulars will be out of the game Sunday.

NAVY ANNOUNCES 1927 GRID CARD

ANNAPOLIS (Md.) Dec. 1. (AP)—Navy's 1927 football schedule, nearly complete, was announced today, as follows:

October 8, Drake University at Annapolis; October 15, Notre Dame at Baltimore; October 22, Duke University at Annapolis; October 29, Pennsylvania at Philadelphia; November 5, West Virginia Wesleyan at Annapolis; November 12, Michigan at Ann Arbor; November 19, Loyola at Annapolis; November 26, Army at New York; October 1 remains open.

DUFFY WHIPS BURNS

OAKLAND, Dec. 1. (AP) — Jimmy Duffy, Oakland welterweight, scored a decision over young Johnny Burns, also of Oakland, after ten sizzling rounds at Oakland Auditorium here tonight.

PEN POINTS

A sweetheart, unlike a sweetie, is one you love best when you're sober.

Americanism early date: "Let's go." Modern: "Let the government do it."

That English ecclesiastic who says there is no hell never talked with a bigamist.

Colleges seldom find cause to break athletic relations unless one gets licked too consistently.

One reason why bail should be higher is that a railway ticket is so much cheaper than a lawyer.

The real reason Enoch Arden went away again was that his wife had bought a new kitchen range on installments.

If only mouths could be padlocked for six months when they violate the spirit of the marriage vows.

Primitive man was a roamer. Civilization—wonderful thing!—has enabled him to be the same thing on wheels.

At the very worst the Senate probably won't do more than place tacks in the seats that were bought.

Medical note: The sleeping sickness never afflicts those who are dabbling in futures.

There really is much difference in cars, but the salesmen tell about the same quality of lies.

It's the upkeep that worries dad. Mother and the girls are more interested in keeping up.

It's hard to tell whether time or the styles took the word "camouflage" out of common use.

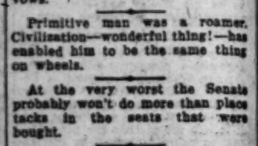

If a gorgeous movie ending in a three-minute kiss gives him a pain he is about 42.

How can they suppress crooks who use guns when they can't even suppress those who use the law?

Lighter-than-air ships will give complete control to the first warring nation that learns to control the weather.

Woman's lot was hard in the old days, but at least she didn't have to worry about a burden of soft fat.

Men may speed up for a five-day week, but can they keep the pace throughout the two whole "rest" days?

Correct this sentence: "I had my motor adjusted," said he, "and it runs as well as ever."

"Start out as you would like to finish" is the advice of a California woman. Few of us can start rich, however.

The man who shouts "amen" the loudest will not necessarily play the biggest harp up yonder.

As we understand it, a four-room house owned by a widow is worth 30 per cent more than otherwise.

Judging by the lack of news dispatches from London, the Prince of Wales has gone in for hiking.

Uncle Sam is a friend in need—ask any cartoonist.

An astrologist says one should be very careful in correspondence with relatives when the moon enters Virgo. The last five words seem superfluous.

RIPPLING RHYMES

DOING IT

When there is a job unpleasant
that I feel I ought to do,
"There is no time like the present,"
I remark to nieces two.
To postpone the task we're dreading
is but trifling at the best,
so you see me blithely treading
to the chore I most detest.
Oh, you see me busy sawing
trees that in the tempest fell,
or with tireless ardor drawing
water from a mile-deep well.
You behold me when the morning
brightens up the mountain brows,
with my cross-cut saw deborning
all my brindled muley cows.
You behold me 'neath my Lizzie,
greasing flywheel, spring and shaft,
I am most sublimely busy,
though I hate this beastly graft.
But no comfort comes from hating
jobs of work that should be done;
if a task for me is waiting,
I can't have a bit of fun.
If I'd settle down to reading
some good story rich with gore,
conscience in my ear is pleading,
"You should paint the cellar door."
It's a sin beyond all pardon,
reading tales of startling deeds,
when you ought to hoe the garden
and destroy the growing weeds."
If I'd spend the day jerriding
up and down the sunny pike,
conscience is with me abiding,
saying, "For the love of Mike!
Here you are at ease reclining,
where the golden sunlight falls,
while you should be kalsomining
all the henhouse roosts and walls;
Here you toil your creaking fiver,
burning up the dusty sward,
when you should be on the river
catching driftwood by the cord!"
But when all the chores are finished,
every useful errand done,
in comfort undiminished,
settle down to have my fun.
So I say that only sorrow comes to any
shiftless jay who postpones until
tomorrow things he ought to do
today.

[Copyright, 1926, George Matthew Adams]

Distinction Beauty Smartness

Brick Browns

Color Kick and Style

The latest shades await your inspection

$40

Nowhere else will you find a more complete showing in Browns

Wood Bros.

Largest Exclusive Men's Clothing Store in Los Angeles

Sixth Street
bet. Broadway and Hill

Open every Saturday evening until nine

160 USED CARS ON SALE AT Greatly Reduced Prices

Don Lee's biggest bargains in unused transportation are offered you today.

A Year-End Used Car Sale—with 160 cars—has just started.

Prices have been reduced as much as $700 on some cars—proportionately on all others.

No matter what price you want to pay for a good used car, you owe it to yourself to come in today and select your car immediately.

Don Lee's used car sales set new standards of value!

DON LEE

TWO STORES

Seventh and Bixel — DUnkirk 1180
Pico and Figueroa — WEstmore 3795

Open Evenings

Pomona and Long Beach Elevens Favored Over Covina and Inglewood in Play-off

PREP GRIDDERS IN TWO GAMES

Pomona and Covina Hook Up on Colts' Gridiron

Jackrabbits Face Inglewood on Long Beach Field

Close Scores Looked for in Tomorrow's Battles

BY BOB RAY

Pomona and Long Beach are being made the favorites to win the C.I.F. play-off games tomorrow. Coach Archie Nesbit's Pomona Cardinals are scheduled to tackle "Chief" Newman's Covina eleven on the Colts' gridiron, while the Long Beach gridders will play hosts to Enoch Badenoch's Inglewood Sentinels, who eliminated El Centro from the play-off last Saturday.

ARCHIE NESBIT

The writer refuses to make any predictions, but is basing the above on the statements of coaches and officials who have seen tomorrow's rivals in action in previous battles. Pomona is being made a favorite over Covina, because of the Cardinals' strong line, which has not been scored on this season. It is claimed that the Pomona forwards will stop Newman's classy collection of backs, Ricks, Needham, et al, in much the same manner as they stopped Ernie Pinckert, San Bernardina's star ball-packer.

POMONA CITRUS CHAMPS

Pomona walked off with the Citrus Belt championship, although it was held to a scoreless tie by Chaffey, and also defeated Anaheim in an extra-frame play-off game, 2 to 0, last week. Unless the Cards show more offensive ability against Covina than they did against the lighter Anaheim eleven, they are apt to find themselves in the ash heap with the rest of the favorites who have been knocked off in the sports world this season. Chief Newman's athletes have scored in every game this year and are figuring to continue their good work at Pomona's expense. The Colts are representing the San Gabriel Valley League. Covina was defeated by Citrus, 13 to 12, and the race ended in a triple tie between Citrus, Excelsior and Covina, but the league officials allowed the Colts, who won the Southern California championship last year, to enter the play-off.

Coach Russell Sprong's Long Beach Jackrabbits, champions of the Coast League, which is generally considered the strongest prep circuit in the Southland, ate favorites over Inglewood because they appear to be more experienced, are older, and, naturally, hit harder.

HAS EXPERIENCE

The Inglewood eleven, according to Coach Badenoch, has but three 18-year-old regulars, while the Long Beach squad averages around 18 and 19, and, therefore, ought to be able to play a tougher brand of football than its younger rivals. However, anything can happen in high school football, so the Sentinels must be conceded a good chance of victory.

Both games probably will be decided by close scores. The Pomona-Covina battle gets under way at 2 o'clock, while the Inglewood-Long Beach game is slated to start at 2:30 o'clock.

CREAM BUMPS DEMPSEY OFF

(Continued from First Page)

charges by Capt. Charles J. Mabbutt, in Baltimore that the former heavyweight champion was poisoned before the title bout.

"The poison story was circulated for some time after the bout," said Rickard, "but I know there was nothing to it. Dempsey told me, as well as others that it was the bunk."

"I was beaten by a better man, that's all," Dempsey said at the time.

IRISH TO ATTEND THEATRICAL BALL

Coach Knute Rockne's Notre Dame gridders, Jones's Trojans and leading athletes in every sport field at present in Southern California Saturday night will attend the mammoth Stage and Screen Theatrical ball at the Shrine Civic Auditorium, the evening of the big intersectional game.

A reception committee headed by Adolph Ramish and Barnett Rosenberg, who are promoting the ball, together with many other prominent men will be at the station to welcome the South Bend football players when they arrive Friday. A rally for the visitors by U.S.C. students will also be a part of the arrival festivities.

MOORE SIGNS FOR RACE

Lou Moore, San Francisco's automobile racing champion, is the second entry received by Legion officials of Banning for the New Year's racing program. Mel Knesly, the world's holder of the half-mile record, signed for the races yesterday.

CORBETT WHIPS O'DOUD

MEADSVILLE (Pa.) Dec. 1. (AP)—Al Corbett, Cleveland featherweight, won a judges' decision over Phil O'Doud, Columbus, in ten rounds of fast fighting here tonight.

JOESTING HONORED

MINNEAPOLIS, Dec. 1. (AP)—Herbert Joesting, Minnesota's line-plunging fullback, will captain the 1927 Gopher football team.

HOLLYWOOD LEGION STADIUM BOXING FRIDAY NITE-8:30

RABBIT PUNCHES

BY PAUL LOWRY

THE All-American This and All-American That are raising so much cain these days that some space is being devoted this morning to a blast from Charles F. Farrand, 1200 Leighton avenue, who wants Jeff Cravath named as the most valuable football player ever developed on the Pacific Coast.

He admits there will be some squawks from the Muller, the Horrell, the Kaer and the Wilson adherents because these boys made the All-Americans and Cravath didn't, but just the same Brother Farrand swears Jeff is the most valuable of the lot.

• •

He argues that Cravath is an unusually accurate snapper-back, a great man to open a hole in the line, a good interferer and a splendid balance-wheel when the going gets rough. On the defense he can diagnose a play with uncanny skill and last year in the Iowa game forced the visitors to change their plays because he was calling the turn. However, all these attributes pale beside Jeff's fight and ability to come through in the pinches, in Farrand's opinion. He says Jeff has never been outplayed or outsmarted in his three years of varsity football although pitted against men twice his size in some cases. Concluding, he advises every one to watch Cravath against Boerringer, the Notre Dame center, in Saturday's game. Boerringer has been named All-American this year while Jeff has not even been the unanimous choice for All-Coast teams.

Farrand writes: "Next Saturday when U.S.C. lines up against Notre Dame Jeff will be put to the supreme test. He will be pitted against Boerringer, the man most generally picked on the 1926 All-American team. If Boerringer can outplay Jeff then there will be no one in this section to question his claim to these honors. But anyone who has seen Jeff play knows what a task awaits the Notre Dame center. There is every reason to believe that Jeff, who for the last time, will fight for his Alma Mater on the gridiron, will rise to the heights that only he can reach and will play only as he can, as the greatest player ever developed on the Pacific Coast."

• •

"Hey, look at his gloves," yelled Paul De Hate after he came to at Vernon the other night following his first round knockout at the hands of Mushy Callahan. "No guy can hit me that hard without a brick in his gloves."

But Mushy without the aid of foreign substance did hit DeHate so hard that the Compton boy was stunned and dazed and did not know what it was all about when he finally found himself on his feet.

• •

Mushy is improving with every fight, and his right-hand wallop is so powerful, so potent that any guy who becomes careless enough to leave his chin unguarded for a second is sure of a trip to the canvas.

Eddie Sears plans to send Callahan to the firing line once more this year, probably at the Olympic Auditorium. Then he is going to hustle the junior welterweight champion back East for a fight with Pete Latzo or Ace Hudkins in Madison Square Garden the latter part of January. Sears wants some early opposition for Mushy because in the latter's last three starts the boy has hardly worked up a sweat.

STECHER AND LONDOS DRAW

(Continued from First Page)

the foot of the other, and shoving, yanking, hauling and otherwise attempting to sever his opponent's anatomy, one section from the other.

Smith gave it up as a bad job, and was forced to crawl from the ring, so terrible was the agony he endured. The champion's hair was unmussed, and his breath still came in firm, even strokes at the finish.

Paul Jones applied a scissors to defeat Gilberto Martinez in thirteen minutes and fifty-five seconds of the opening affair. The Mexican was outclassed, Jones winning handily.

BEAR FOOTBALLERS AWARDED LETTERS

BERKELEY (Cal.) Dec. 1. (AP)—At the regular meeting of the students' executive committee of the University of California here tonight twenty-three Big "C" athletic awards were made. Twenty-one of the coveted letters were awarded to football men who completed forty-five minutes of conference play.

Gerrick Henry, who graduated from the university in 1923, was awarded a letter for his work in track in the Stanford-California track meet in 1922. Through some mistake he was not given credit for a third place in high hurdles, which entitled him to his award.

The twenty-two men who received awards for football are: Steve Bancroft, James Dougery, Irving Marcus, Gordon Huber, Fred Coltrin, Ned Green, Tom Green, Andy Miller, John Sargent, Bert Cock, Jack Evans, Axel Lengren, Paul Clymer, Capt. Bert Griffin, Irving Phillips, Dick Blewett, Eugene Van Horn, Frank Gill, Earl Jabs, Harold Breckenridge, Roy Niswander, Robert Francis.

SARMIENTO IN DRAW

KANSAS CITY (Kan.) Dec. 1. (AP)—Pete Sarmiento, Filipino featherweight, and Joe Rivers, Kansas City featherweight, fought a fast ten-round draw at Memorial Hall here tonight.

SUZANNE CAN'T BE NICE

SEATTLE, Dec. 1. (AP)—Before leaving Seattle today for Victoria, B. C., accompanied by a party of fourteen tennis players, Mlle. Suzanne Lenglen, world's foremost woman tennis player, outlined to reporters her ideas on sportsmanship, and scouted the idea that a good sport is necessarily a good loser.

"How can a good sport not care if he loses?" she demanded. "To want to win, that makes the good sport. Myself, I would not be a good loser—it is not expected of me."

NOT THE SMITH BROTHERS BUT THE JONES BOYS

Here they are, folks, the two nationally famous grid coaches, T. A. D. "Tad" Jones of Yale, left, and Howard Jones of U.S.C. "Tad" looked on yesterday while brother Howard put his Trojans through their paces in preparation for Saturday's game with Notre Dame. The Yale mentor will be here until Tuesday.

[Photo by William E. Snyder, Times staff photographer]

REDS AFTER COLUMBUS FRANCHISE

Cincinnati Magnates Vote to Make Definite Offer for Minor Club

COLUMBUS (O.) Dec. 1. (AP)—Officials and directors of the Cincinnati National League Baseball Club decided today to make a definite offer within a week to purchase the Columbus franchise in the American Association.

The decision was reached here at a conference of Cincinnati officials with Joe F. Carr, president of the Colambus Club. The offer is to be made directly to Thomas E. Wilson, Chicago packer, who owns the association team.

The proposed purchase price was not made known by August Herrmann, president of the Cincinnati club, who made the announcement. Sometime ago, it is known, Mr. Wilson wanted $200,000 for the franchise.

Members of the Cincinnati delegation said the Columbus Club, if purchased, will be used as a "farm" for youngsters and other players whom the Cincinnati Reds expect to develop. Several major league clubs now follow similar practices. A prospective rule in organized baseball permitting the withdrawal of players from "farms" at any time for use on major teams will make the Columbus purchase especially valuable, members of the Cincinnati aggregation said today.

Those who conferred with Mr. Carr besides Mr. Herrmann, were W. J. Friedlander, vice-president; Louis C. Widrig, treasurer; C. J. McDiarmid, secretary; James P. Orr, and William Petri, directors, and Jack Hendricks, manager of the Reds.

BILLY VINCENT ON PASADENA BOUT CARD

Two great hard-slugging crowd-pleasing boxers will furnish the main event at the weekly boxing show to be held at the Pasadena Armory tonight. Sailor Billy Vincent, slugging favorite at Vernon, Hollywood and the Olympic Auditorium shows, will take on Knockout Joe Cardona, the "fighting wild bull" of Culver City. The boys will fight at 155 pounds. The bout is scheduled for eight rounds.

Stanley Thompson, an old favorite, and Battling Carrasco, the fighting Italian, who hits like dynamite, are scheduled to meet at 168 pounds in a four-round bout. The other events, also four-rounders, will bring together Joe Bailey and Tony Flores at 140 pounds; Shepney Miller and Jimmy Swarts at 140 pounds and Rod Bennett and Anselmo Escobia at 130 pounds. The latter will meet in the curtain-raising bout.

WHALEN AND GANS GET SET FOR BOUT

Russ Whalen and Baby Joe Gans, principals in Vernon's main event the 14th inst., opened training yesterday. This will be Whalen's second start here. He defeated Jack Thompson as a substitute for Tommy O'Brien, taking the match on three-days' notice.

Gans will be the sixth colored boxer Whalen has boxed. He whipped the other five by the use of a lightning left. Dave Barry brought Whalen to Los Angeles, but left him in the care of Eddie Sears.

California Five Nears Fleet Title

Another barrier was removed from their path to the fleet basketball championship when the U.S.S. California, twice winners of the title, defeated the U.S.S. Tennessee, 27 to 11, at the San Pedro Y.M.C.A. gymnasium last night.

Accurate passing and excellent defense proved the undoing of the Rebels, who were forced to resort to long shots at the loop which seldom found their mark.

Bill Williams, the Prune Pickers' star center, caged a total of 10 points, while Fred Dunn scored 6 for the losers.

Both Williams and Nichols of the California were out for several minutes when they hit the floor with their heads as a result of colliding with Tennessee players.

CALIFORNIA

	F.G.	F.P.	Total
Dowell, L.F.	0	2	2
Bigg, L.F.	2	0	4
Hott, R.F.	2	0	4
Dowell, R.F.	0	0	0
Williams, C.	5	0	10
Hare, C.	0	0	0
Dunn, L.G.	3	0	6
Nichols, R.G.	0	1	1
Totals	12	3	27

TENNESSEE

	F.G.	F.P.	Total
Daniels, L.F.	0	0	0
Shugrue, L.F.	0	0	0
Deacon, L.F.	0	0	0
Deacon, R.F.	1	1	3
Daniels, R.F.	1	0	2
Dunn, C.	1	2	4
Simmons, L.G.	1	1	3
Engle, L.G.	0	0	0
Butler, L.G.	0	0	0
Redmond, R.G.	0	1	1
Totals	5	5	15

Officials: Ensign Edwards, referee; Ensign Heddon, umpire.

When the U.S.S. Mississippi leaves for the Puget Sound Navy Yard for her annual overhaul period she will leave the following boxers and wrestlers on board the U.S.S. New Mexico in order that they may take part in the coming boxing and wrestling fleet eliminations:

"Ape" Marbeiter, "Kewpie" Kirkman, "Sparky" Lindenschmidt, "Spud" Lopez, "Urb" Tretter, Bill Parker and "Nellie" Nelson compose the wrestling squad, while the boxing stable is composed of the following: Jimmy Lucas, battle fleet flyweight champion; Dick Buerta, Joe Noto, Chuck Wardynski, Jack Campbell, Harry Rouch and Milt Weber.

	Pts. won.	Pts. Pos.	Pct.
Tennessee	213	495	.431
Texas	213	495	.431
California	198	495	.400
Maryland	173	495	.357
Idaho	173	495	.350
Mississippi	101	495	.208
Nevada	81	495	.164
Oklahoma	80	495	.161
West Virginia	28	495	.062
Colorado	25	495	.057
Arizona	18	495	.033
New Mexico	00	220	.000

MATSUYAMA LEADS BOS IN CUE MATCH

PHILADELPHIA, Dec. 1. (AP)—Kinrey Matsuyama, defending his title as national junior 18.2 balkline billiard champion against Army Bos, Philadelphia challenger, jumped into the lead tonight in the second block of their 1200-point match. At the end of the block Matsuyama had scored 800 points to 674 for the challenger, giving the title-holder a lead of 126.

BIG COACHES COME HERE FOR CONTEST

Best Football Brains of Nation Collect to View Great Struggle

The greatest array of coaching talent ever gathered together under one roof will be present at the Coliseum Saturday when the Trojans of Southern California and the Irish of Notre Dame hook up in their epic battle.

Leading the shining congregation of mental gridiron activities, naturally enough, will be Howard Jones and Knute Rockne, esteemed geniuses at the head of the rival factions. Supporting from the sidelines, press boxes and other points of vantage will be:

Tad Jones, Yale; Glenn (Pop) Warner, Stanford; Clarence (Nibs) Price, California; Paul Schissler, Oregon Aggies; C. H. (Babe) Hollingsberry, Washington State; Capt. John McEwan, Oregon; Enoch Bagshaw, Washington; Charlie Erb, Idaho; Maj. Frank Milburn, Montana; "Slip" Madigan, St. Mary's, Adam Walsh, Santa Clara; "Clipper" Smith, Gonzaga; Bob Zuppke, Illinois; J. Bearg, Nebraska, and a host of other prominents who have not actually announced their presence in our fair city.

OXY RACKETERS IN SECOND-ROUND PLAY

First-round matches in the annual all-college tennis championships at Occidental were completed yesterday afternoon on the Bengal courts. Norval Craig, Ben Gorchakoff, Kenny Lee and Yashes Maeno, four varsity candidates for the 1927 tennis squad, won easy victories. Dale Robinson, freshman, had a hard time eliminating Allen, a classmate, in a three-set struggle. Second-round matches are on tap today. The freshman and varsity teams will be chosen by Coach Wynn Mace at the completion of the present net event and practice matches with southern college teams and clubs will be billed on the varsity schedule.

EASTERN SCHOOLS TO LIMIT SPORTS

NEW HAVEN (Ct.) Dec. 1.—Athletics will be rigidly limited in Taft, Loomis and Choate prep schools of Connecticut, according to an agreement made today by Principals Norman Bachelder of Loomis, a former Harvard track star; Arthur Howe of Taft, former Yale football captain and head coach, and E. F. Shortlidge of Choate.

They agreed upon a general statement that the sports program has become too intensified and that it must be emphasized less in the life of the schools.

OXY GRIDS CHOOSE BROBST TO CAPTAIN 1927 PIGSKIN SQUAD

Theodore "Rats" Brobst was elected yesterday to the honor of being captain of the 1927 Occidental College football team by the twenty-one Tiger players who won their letters in the season just closed.

Brobst graduated from Franklin High School and will next season be playing his last year for the Tigers. He plays any backfield position but spent most of his energy at quarterback this season, and shared the punting duties with Jack Schweizer.

Those who won letters are Capt. Vic Conde, Solly Mishkin, Mike Godett, Bud Teachout, Milt Nash, George Fusco, Howard Black, Milo Weddington, Johnny Eberhart, Ward Schweizer, Jack Schweizer, Walter Terry, Bronson Buxton, Phil Cuthbert, Erwin Tanner, Walter Coultas, Ted Ellsworth, Warren Betts, Warren Hunt, "Pop" Popelka and Brobst.

OBSERVATIONS

BY THE INNOCENT BYSTANDER, BILL HENRY

NOTE—This proprietor of this column having departed for Tucson, Ariz. for the purpose of giving Prof. Knute Rockne's charges the once over during their stay in that city, we have with us as the guest conductor of the column, Mr. M. B. Rice, the demon statistician, who will hold forth for a couple of days—Ed.

• • •

Thanksgiving and the following week-end brought to a close the most hectic and yet the most spectacular season in the annals of football, a season in which powerful colleges bowed before unheard-of opponents and fall enders in conference competition smote the mighty Goliaths with monotonous regularity. Out of the murky mass of upsets and expert contradictions Lafayette in the East, Stanford in the West and Alabama in the South emerged undefeated.

• • •

Again Lafayette's seemingly unbeatable machine retains first place among the first ten high scoring machines in the country with 330 points. Georgetown is second with 308 points and Southern California, by virtue of the Trojan's 61-0 smothering defeat of Montana advances from fifth to third place. The Trojans are just three points behind Georgetown and need only 25 points to tie the leaders. The following recapitulation shows the comparative standing which is final for season schedules except in the case of Southern California which plays its final game against Notre Dame

Team	Games played.	Total scores.
Lafayette	9	330
Georgetown	10	308
Southern California	9	305
Minnesota	8	269
Stanford	10	261
Vanderbilt	8	241
Army	9	240
Syracuse	10	236
Brown	10	223
Oregon Aggies	10	221

An analysis of the above classification shows that in the first ten the first places four, the far West three, the South one, the Middle West one and the service one.

• • •

Defensively the far West tops the first ten, the Oregon Aggies having allowed their opponents only thirty points in ten games throughout the season including the 19-0 defeat handed Marquette in an intersectional clash. Lafayette with thirty-seven, Brown with thirty-eight and Southern California with thirty-nine points registered against them follow in order named. On defense the first ten place as follows:

Team	Games played.	Opponents' scores.
Oregon Aggies	8	30
Lafayette	9	37
Brown	10	38
Southern California	9	39
Georgetown	10	50
Vanderbilt	8	51
Syracuse	10	59
Minnesota	8	64
Army	9	71
Stanford	10	79

Mr. Rice's interesting data will be continued in tomorrow's Times.

IRISH PLAN TO STAGE WORKOUT

(Continued from First Page)

ry the brunt of battle for Rockne, however, were among the shock troops who started nearly every game for Notre Dame two years ago. They are Edwards, quarterback, Hearndon, half and O'Boyle fullback.

Of the others who were out here on the previous visit there are Roach, halfback; Walsh, end, McManmon, tackle, and Maxwell, end. Maxwell was at that time center on the shock troops, McManmon, tackle and Roach was a third-string back.

Walsh, who is a brother of Adam Walsh, was only a freshman at that time, but came out with his illustrious brother's aggregation to see his folks. Walsh is the only Southern California youngster on the squad. After the workout tomorrow, Rockne will leave the squad here to get another good night's sleep at the Santa Rita Hotel and will pull out with his family for Los Angeles on the Golden State Limited, which arrives at 9:30 Friday morning. The team, according to present plans will take the daylight train Friday, reaching Los Angeles Friday night.

"We're just out to hold the score down, that's all," said Rockne when he could make himself heard above the raucous strains of "When Irish Eyes Are Smiling," which were screeching from a brass-lunged calliope on the Southern Pacific platform. "If we could have ended the season about a week ago, we'd have been all right, but the boys are pretty well fagged out now and we're just taking a chance. I don't know how the boys will hold up, but they'll try.

"I'll have two of my regulars who were out of the game with Carnegie Tech. They are Maxwell, an end, and Mayer, a guard. Neither of them is in the best of shape, but they'll play, anyhow. I can't use Parseien, my crack quarterback, but I brought him along to see the scenery. Boland, my star tackle and Collins, my best fullback, haven't played all year and aren't even out here with the team."

Rockne's well-known wit was right on the job, as usual. When Fred McKale, Arizona's coach, had looked the boys over he said, "Knute, I think this bunch look a little bigger and older and more mature than the gang you had here two years ago." Knute responded, "They may be a little heavier, but they're no older. They just look that way because they've been through a whole lot more than that team was, that's all."

This is no great championship football team and we've never claimed to be. That gang two years ago had a second team that could go in at the start and take a fifteen-minute beating and then they went in and ran wild on the boys. This bunch has had to go in at the start of every game and stick in to the finish. The only time I started my second team was against Carnegie Tech and they were beating the Scotchmen, but the first team caved in when they went in the game."

IRISH-TROJAN GAME ON AIR

The Notre Dame-U.S.C. football game at the Coliseum Saturday will be broadcast direct from the press box over Radio KHJ.

Next to the New Year's Day game at Pasadena this will be the biggest intersectional battle of the year.

Thousands of football fans all over the country will anxiously await the reports from this game. Tune in on KHJ and hear about the gridiron battle play by play.

Dr. Clark is Down in Front at Tia Juana

TIA JUANA RACE TRACK (Mex.) Dec. 1.—Barely lasting to withstand the pressing challenge of John Johnson, Jr., Dr. Clark, owned by the Hampton stable and trained by Earl Linnell, won the $1000 Calexico claiming handicap here today by the margin of a head. High Prince salvaged the show. Dr. Clark's time for the mile was 1:39 3-5.

Dr. Clark was under restraint until the stretch and then forged ahead for a good lead, but needed all of his advantage to hold off John Johnson, Jr. The latter was sharply pinched off at the first turn and lost several lengths, but rapidly cut down his opposition and moved into second place. Seventy yards out he challenged the winner and was moving up rapidly at the wire. High Prince ran a game race and finished well.

Wee Toddler, Tis Seth and John Merrill finished one, two and three, respectively, noses apart, in the fifth race at one mile. The winner was outrun the first part, but came strongly through the stretch to catch Wee Toddler, which was well up all the way. John Merrill closed resolutely.

First race, claiming, 3 years and up, dry handicap, purse $350: Mona Da Sash (Mezzina), won; Tower (Pendergrass,) second; Jay Roberts (E. West,) third. Time, 1:14 4-5.

Second race, five furlongs, maiden 3-year-olds, purse $350: Monte Star (Baker,) won; Romer's Star (L. Newman,) second; Gonzaride (Elston,) third. Time, 1:01 1-5.

Third race, claiming, one mile, 3 years and up, purse $350: Cadmus (Peterson,) won; Rose (Lindley,) second; Arthuris (Pendergrass,) third. Time, 1:42 3-5.

Fourth race, all ages, claiming, five and one-half furlongs, purse $350: Nell Maxim (Dalton,) won; Shasta Pine (Mahone,) second; Frances Ruth (Pentecost,) third. Time, 1:06 4-5.

Fifth race—One mile, three and up, purse $550: Wee Toddler (Barr) won; Tis Seth (Peterson,) second; John Merrill (Pendergrass,) third. Time, 1:43 3-5.

Sixth race—One mile, Calexico claiming handicap, three and up, purse $1000: Dr. Clark (Elston,) won; John Johnson, Jr. (Elston,) second; High Prince (Dalton,) third. Time 1:39 3-5.

Seventh race, mile and seventy yards, 3 years old etc. claiming, purse $350: Flash Gordon (Hunsaker,) won; Count De Lisa (Dalton,) second; Unionville (Peterson,) third. Time, 1:46 4-5.

Eighth race, four and one-half furlongs, for all ages, claiming, purse $350: Hoodlum Edward (Jones Alma Merle (Peterson,) second; Cap and Gown (Dalton,) third. Time, 0:54 2-5.

CONFERENCE HEADS MEET

(Continued from First Page)

Stanford and California will be included on the local schedule.

It is generally believed that the Trojans would be unable to induce the Washington Huskies to appear here next year. The two teams have not met on the gridiron since 1922 when the locals lost a game in Seattle, and the Washington representatives steadfastly refused to come south.

Nebraska evinced a great yearning to fix up a home-and-home arrangement with the Trojans, appearing here next year. Coach Bearg of the Cornhuskers is on hand for the meeting as well as the Notre Dame game. Nebraska has played Washington in such a series, tying last season in the Midwest, and losing to the Huskies on the Coast this season.

There was some talk of a Trojan-Yale arrangements, in so far as the famous Jones brothers, Howard and Tad, are respective coaches of the two teams. With the Big Three broken in the East, Yale is released from the agreement not to schedule any lengthy western trips, and it may come about that the Cardinal and Gold will face the Blue in the Coliseum next year.

Washington State, the Oregon Aggies and Occidental were considered as probably sure to land on the Trojan schedule, while "Slip" Madigan is loudly present to land a tilt for his St. Mary's team.

TROJANS LOOK GOOD IN DRILL

Coach Jones Drives Athletes in Last Scrimmage

Drury Improves and May be Able to Play

Devine Returns With Report on Notre Dame

(Continued from First Page)

the boys dashed up and down the field in an impressive manner.

DEVINE PEPPERED

Devine was peppered with questions from all sides when he showed up. Capt. Jeff Cravath wanted to know what his rival-to-be, Bud Voerings, of all-American fame, does on the play and that play. "Does he come out of the line often?" inutred Jeff. "Does he go through to block on the wide end run?" Does he do this and does he do that—until Devine was perspiring violently under the rapid-fire question of the Trojan leader. A couple of more folks blew in and started on Aubrey until he finally withdrew and went into private consultation with Jones. Cravath and others, to report what he knew about the Irish.

"Tad" Jones came all the way from New Haven to see his brother's team perform and got a big kick out of watching the boys run through the signal and scrimmage drill. "Tad" is a fine fellow and was immensely popular with all hands the minute he hit the field. All the Trojan officials took turns in escorting him about and showing him what was what on the U.S.C. gridiron. "Tad" met Morton Kaer, U.S.C.'s outstanding candidate for All-American honors, had his picture snapped with the Red Bluff boy and wished him lots of good luck against the Irish. Jones was impressed with Kaer's speed and ease with his driving power. Morton actually scrimmaged for the first time in many weeks and the dash and power he displayed brought a broad smile to the countenances of the Jones brothers.

SPEED IMPRESSES "TAD"

"Howard certainly has a speed bunch," declared "Tad," after watching practice. "It should be a great game and I'm sure glad I'm here to see it."

Drury stepped into the regular line up for the first time since injuring his knee two days before the California game. He ran signals for half an hour, but did not scrimmage. Morley still limps but has improved so rapidly of late that he may even start against Notre Dame.

Jones himself admitted as much by replying, "He may, depending on how he feels about it himself," to the writer's inquiry. Dr. Van Metre, Trojan physician, declares that Drury can play without danger of serious injury to himself.

Jones, of course, will not use Drury unless he feels sure that the crippled Morley is a better man than Heiser or Harold Wheeler. Drury will not go back to his old berth of outside halfback, for Lloyd Thomas is a fixture there, but will play inside halfback if he plays at all. Heiser and Wheeler have both worked hard all season and it would be unfair to them and to the rest of the team to use Drury unless he is physically better than the other two. Right now it seems unlikely that he will be, for it takes a pretty spry man to run around and make the shifts and do the blocking and interference running which is required of a Trojan halfback. The U.S.C. were facing a weak team Saturday and Drury wanted to try out his injured knee to test its strength. there might be some reason for playing him, but it will be taking a big chance to shoot Morley against the powerful Irish aggregation unless he has sufficiently recovered to do his stuff as he used to.

BEHRENDT ALL RIGHT

Al Behrendt in practically o.k. now and he'll start in his regular berth at right end. Al adds weight and experience to the Trojan line. He also seems destined to start at inside halfback, Wheeler is still suffering somewhat from injuries received in the Montana game.

The varsity spent a long time last night defending itself against Notre Dame plays as executed by Gordon Campbell, Bill Ford, Bill Cole and Aubrey Devine behind Cliff Herd's battling Spartan line. Devine tossed a trifle of passes and Cole, who weighs 260 pounds, more or less, got the most strenuous workout of his career in trying to catch 'em all.

Capt. Cravath went to the Methodist Hospital last night with Dr. Van Metre. Jeff's injury is nothing serious, merely a slight infection of the toe which has bothered him off and on all season.

THE NETTLETON SHOP

Men Like To Say They Wear Them

The Dundee a broad toe model made in Black Scotch Grain.

NETTLETON SHOES

—are an unmistakable indication that the wearer is content with nothing but the best.

Nettleton

"There are no finer Shoes"

$12.50—$17.50

The Nettleton Shop

432 West Sixth Street

Nettleton Shoes and Departments are located in Boston, Brooklyn, Chicago (2), Cleveland, Dallas, Detroit, Houston, Los Angeles (2), Minneapolis, Nashville, New Haven, New York (6), Palo Alto, Calif. St. Paul, San Francisco (2), Syracuse. Sold by Leading Retailer in Every City.

in Play-off

TROJANS LOOK GOOD IN DRILL

Coach Jones Drives Athletes in Last Scrimmage

Drury Improves and May be Able to Play

Devine Returns With Report on Notre Dame

(Continued from First Page)

the boys dashed up and down the field in an impressive manner.

DEVINE PEPPERED

Devine was peppered with questions from all sides when he showed up. Capt. Jeff Cravath wanted to know what his rival-to-be, Bud Voeringer, of all-American fame, does on this play and that play. "Does he come out of the line o ften?" inuired Jeff. "Does he go through to block on that wide end run?" Does he do this and does he do that—until Devine was perspiring violently under the rapid-fire question of the Trojan leader. A couple of more folks blew in and started on Aubrey until he finally withdrew and went into private consultation with Jones, Cravath and others, to report what he knew about the Irish.

"Tad" Jones came all the way from New Haven to see his brother's team perform and got a big kick out of watching the boys run through their signal and scrimmage drill. "Tad" is a fine fellow and was immensely popular with all hands the minute he hit the field. All the Trojan officials took turns in escorting him about and showing him what was what on the U.S.C. gridiron. "Tad" met Morton Kaer, U.S.C.'s outstanding candidate for All-American honors, had his picture snapped with the Red Bluff boy and wished him lots of good luck against the Irish. Jones was impressed with Kaer's speed and also with his driving power. Morton actually scrimmaged for the first time in many weeks and the dash and power he displayed brought a broad smile to the countenances of the Jones brothers.

SPEED IMPRESSES "TAD"

"Howard certainly has a speedy bunch," declared "Tad," after watching practice. "It should be a great game and I'm sure glad I'm here to see it."

Drury stepped into the regular line-up for the first time since injuring his knee two days before the California game. He ran signals for half an hour, but did not scrimmage. Morley still limps but has improved so rapidly of late that he may even start against Notre Dame.

Jones himself admitted as much, replying, "He may, depending on how he feels about it himself," to the writer's inquiry. Dr. Van Metre, Trojan physician, declares that Drury can play without danger of serious injury to himself.

Jones, of course, will not use Drury unless he feels sure that the crippled Morley is a better man than Bert Heiser or Harold Wheeler. Drury will not go back to his old berth of outside halfback, for Lloyd Thomas is a fixture there, but will play inside half if he plays at all. Heiser and Wheeler have both worked hard all season and it would be unfair to them and to the rest of the team to use Drury unless he is physically better than the other two. Right now it seems unlikely that he will be, for it takes a pretty spry man to run around, make the shifts and do the blocking and interference running which is required of a Trojan halfback. If U.S.C. were facing a weak team Saturday and Drury wanted to try out his injured knee to test its strength there might be some reason for playing him, but it will be taking a big chance to shoot Morley against the powerful Irish aggregation unless he has sufficiently recovered to do his stuff as he used to.

BEHRENDT ALL RIGHT

Al Behrendt in practically o.k. now and he'll start in his regular berth at right end. Al adds weight and experience to the Trojan line. Heiser seems destined to start at inside half because Wheeler is still suffering somewhat from injuries received in the Montana game.

The varsity spent a long time last night defending itself against Notre Dame plays as executed by Gordon Campbell, Bill Ford, Bill Cole and Aubrey Devine behind Cliff Herd's battling Spartan line. Devine tossed a lot of passes and Cole, who weighs 200 pounds, more or less, got the most strenuous workout of his career in trying to catch 'em all.

Capt. Cravath went to the Methodist Hospital last night with Dr. Van Metre. Jeff's injury is nothing serious, merely a slight infection of that toe which has bothered him off and on all season.

TLETON SHOP

ay They Wear Them

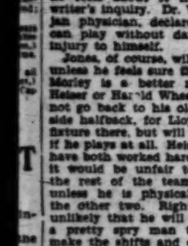

TON SHOES

nmistakable
on that the
content with
but the best.

ttleton

re no finer Shoes"
2.50—$17.50

ttleton Shop

st Sixth Street

re located in Boston, Brooklyn, Chicago (2), ..., Los Angeles (2), Minneapolis, Nashville, ..., Calif., St. Paul, San Francisco (2), Syracuse. ... Retailer in Every City.

ALL-EASTERN TEAMS NAMED

Brown and Penn Each Place Two Players on Squad

Amos, Kirleski, Randall and Rogers in Backfield

Coaches and Critics Line Up All-Star Elevens

NEW YORK, Dec. 1. (AP)—Brown and Pennsylvania share major honors in the selection of all-eastern gridiron stars for 1926, according to a consensus of coaches and newspaper critics, compiled by the Associated Press.

Each university placed two outstanding players on the first all-eastern teams, Brown, with Ray Randall at quarterback and Capt. Broda at end; Pennsylvania, with Jack Butler at center and Charley Rogers at halfback.

The canvass found little difference of opinion on line positions, indicating that the players chosen stood far ahead of their rivals, in the estimation of Atlantic seaboard critics. Harry Connaughton, giant Georgetown guard, polled the heaviest vote, but he was not far ahead of Frank Wickhorst, Navy tackle and captain.

Vic Hanson, versatile Syracuse captain, and Broda were almost unanimous choices for the wings, although the class of men in these positions was regarded as unusually high this season. Butler had little opposition for the pivotal position, the poll showed, but there was a sharp contest for the other tackle position, with Sprague of Army barely gaining a lead over such stars as Cothran of Lafayette and Lassman of N. Y. U.

A wide difference of opinion prevailed in picking backfield men, although Randall was a strong favorite for quarterback. Rogers of Pennsylvania, Kirleski, Lafayette captain, and Amos of Washington and Jefferson gained the first team positions as critics showed a disinclination to favor such stars as Noble of Yale and Slagle of Princeton because of their inaction, due to injuries, and to select Wilson of the Army, because of his long varsity experience.

The selections:

First team:
Hanson, Syracuse, end.
Wickhorst, Navy, tackle.
Connaughton, Georgetown, guard.
Butler, Pennsylvania, center.
Carey, Cornell, guard.
Sprague, Army, tackle.
Broda, Brown, end.
Randall, Brown, quarterback.
Rogers, Penn, halfback.
Kirleski, Lafayette, halfback.
Amos, W. & J., fullback.

Second team:
Ours, Army, end.
Cothran, Lafayette, tackle.
Kurbska, Yale, guard.
Bath, Dartmouth, center.
Schmidt, Army, guard.
Lassman, N.Y.U., tackle.
Hubbard, Geneva, end.
Dooley, Dartmouth, quarterback.
Slagle, Princeton, halfback.
Wilson, Army, halfback.
Shaughnessy, Colgate, fullback.

HONORABLE MENTION

End—Thayer, Penn; Archoska, ...; McGrath, Georgetown; ..., Colgate; Towle, Brown; Salmond, Harvard.

Tackle—Eddy, Navy; Hake, Pennsylvania; Mankay, Colgate; Yoder, Carnegie Tech; Kevorikan, Brown; Cady, Harvard; Richards, Yale.

Guards — Smith, Brown; Davis, ...; Faber, Brown; Pauly, W. & J; Dumont, Colgate; McHenry, West Virginia; Lynn, Pittsburgh.

Center—Daly, Army; Gamache, Harvard.

Long Beach is Next Opponent for Hollywood

Soccer enthusiasts in the south are looking forward to the opening of the cup competition series at Loyola next Sunday, when the Hollywoods and Long Beach tangle in the first round. This game which occupies the feature spot of the afternoon's proceedings will constitute the first appearance of the Long Beach side in the City League Cup Competition, and much fans are considerably hopped up over their team's chances against Metro Representatives.

The largest delegation of rooters ever to make the trip into town is expected at Loyola from the seaside city. The Hollywood supporters are also coming in full force, and they never have been noted for their docility or lack of vocal power.

According to reports, both sides will be at full strength, and a typical soccer battle is assured.

Those inclined to speculate on the outcome are favoring the Sheiks to win by a close margin.

At 4 o'clock the Scots and Magyars clash on their scheduled league engagement, which brings to a close the first half of the league table of fixtures.

Pasadena High in Grid Clash With El Monte

All hands on the prep football front point to El Monte today where the El Monte Lion's class B team will mix with the Pasadena High pigskin chasers in a playoff game for the right to meet Huntington Park high team fo, the California School-boy Federation Class B football title.

Both teams are smart grid aggregations with El Monte having a slight edge. El Monte has not been scored on during the entire season. During the last seven games the El Monte boys has run up 112 points on its opponents.

LA SALLE IN BOUT AT CULVER CLUB

Pete Amador, flashy Panamanian lightweight, clashes tonight at the Culver City Stadium with Bobby La Salle in the main event. Both boxers are beach favorites and have met twice previously at the local arena.

Johnny Walker and Leroy Kinney top the semispot. They are clever boys and both gained prestige in the Culver arena. The four-round preliminaries are between:

William Coe vs. Jack Thompson; Richard Risden vs. Joe Arciniaga; Tapela vs. Aveline Arciniaga; Mullen vs. Gordon Alward.

Bullock's Store for Men

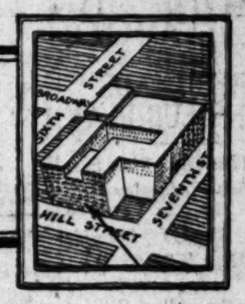

Tune in on S. C.-Notre Dame Game

Bullock's Store for Men Will Broadcast the Game Play by Play Over KFI Next Saturday

A dramatic word picture of one of the most widely heralded games in Pacific Coast Football history.

A thrilling episode broadcast to sports lovers everywhere by Bullock's Store for Men—tune in on KFI at 2:00 Saturday afternoon.

Bullock's Newest Specialization ~ Concentrating on Value ~ with

1000 MEN'S SUITS

$34.50

Again this splendid Specialization of Men's Suit value comes into the lime-light with 1000 Suits—at the one low price of $34.50.

No one could be as eloquent as the suits themselves—even those who have bought them and have compared them with others can't praise Bullock's $34.50 suits enough.

—They are all new, too. New in style, new in fabric, new in determination to be better than others at the price.

—That is why they are here—to dramatize the activities of Bullock's store for men in no unmistakable terms—to do the thing that is difficult—not easy—and a lot has been accomplished that is very definite.

—Real woolens—nothing shoddy—men who are used to paying very much more than $34.50 have expressed themselves forcibly in their favor.

—Young men who are hard on clothes will find tailoring and fabrics here that will stand by through thick and thin.

—The recent double breasted and single breasted ideas—in browns, greys, tans, blues—checked, striped and in a variety of good looking mixtures.

$34.50

—Young men at College should take advantage of this Bullock's Suit Specialization to make $34.50 go much further than usual.

—Men in business will enjoy coming into contact with a real business accomplishment such as these at the low price of $34.50.

—Such is the intent and purpose of this presentation—not a "one-time" proposition but an idea with a definite aim to establish itself and perform a real service of creating friends for Bullock's Store for Men.

—So many men don't know of this splendidly equipped shop—so many men ought to know of it—so much that is unusual, and worth while and different about it and its service.

—You will find a splendid variety and something new in suit character—on the balcony—Bullock's Store for Men—Hill Street Building.

Dorothy Mills---at Bullock's---Helps Men Select Gifts for Women

DOROTHY MILLS SERVICE is more than ordinary gift suggestion. It is a really helpful personal shopping service without charge.

Dorothy Mills is equipped with a competent staff of people experienced in gift selection—their particular forte, helping men to select suitable gifts for women. Many men have found it practical to dispense with their entire list of Christmas gifts through Dorothy Mills service, and have often expressed surprise that one's gift troubles could be overcome so easily, quickly and satisfactorily.

Dorothy Mills has headquarters in Bullock's Gift Suggestion Bureau, Fourth Floor.

What's a Vimenet Crusher?

Answer—One of the most practical and smart felt Hats for Men available this season—imported from Belgium.

A specialization of Bullock's Store for Men—a new large shape just being introduced. Made from selected hare's fur, blocked and trimmed expertly and with sincerity.

Certainly you should see the new Vimenet Crushers at Bullock's Store for Men. $6.00 and $7.00.

Hollywood Golfers Trounce Lakeside Stars; Cyril Walker Due With Famous Pros Soo

HUGHES LEADS IN CLUB PLAY

English Star Due With Pros Next Wednesday

Diegel Shatters Lakeside Mark With 65

Mescall Paces Fox Hills at Potrero Club

BY BILL WISE

Hollywood Country Club golfers, following the terse Scottish direction of Diminutive Stanley Hughes, captain, were very unobtainable in the matter of stroke economy yesterday, and playing at home, turned back George Cornes and sixty of his Lakeside clubmates, 43 to 26.

Jack Kemp and Capt. A. Bullock-Webster, Northern State amateur champ, started the victorious day by winning two ways from Jack Neville and Max Behr. Hughes and V. H. Conrade, Jr., won all three ways from none other than Ernie Spraul and George (Drugstore) Cornes. Crones learned much of his golf while playing at Rancho, but to go on with the story.

It was a Hollywood day from the start, despite the fact that Lakeside was never seriously concerned about the final outcome, for Lakeside had little difficulty trimming Hollywood, over the former course last week.

Duke Wellington, smaller than the proverbial shadow, and H. B. Heise nearly evened the count for Lakeside, with 3 points. Jim Horan and Asa Keyes duplicated the difficult feat. Bill Setter, back from his Del Monte honeymoon, helped Harold Williams win two ways from Jack Hutchinson and W. S. Goodrich, Hollywood's golfing plumber. Little Neal Burns, and George Marshall played the wrong holes at the same time and W. H. Richards, club president, with G. E. Toozer, won two ways. Waldo Logan and L. H. Buell won three points for Lakeside, as did also Chief Soldani, playing with Bruce Bundy.

It was a great day—and no alibis. Hollywood was in great shape with a brand new sixteen hole and other snappy additions that have whipped the layout into a real course. Lakeside paid for the dinner attended by more than 100 contestants, in the Hollywood Club home last night. It was a great day, but a greater evening.

HOLLYWOOD VS. LAKESIDE

Capt. A. Bullock-Webster, Jack Kemp (2½) Jack Neville, Max Behr (1)
Stanley Hughes, H. E. Conrade, Jr. (2½) Ernie Spraull, George Cornes (½)
H. H. Clark, C. B. Miller (1½) Dr. Schelhs, Dr. Brock (1½)
Winter Hall, W. T. Black (0) C. H. Wellington, H. B. Heise (2½)
R. S. Patterson, J. R. Chaler (1½) R. K. Ahrens, A. K. Patterson (1½)
C. F. Balsam, R. D. Law (½) G. R. Hinshaw, Jim Horan (1½)
R. H. Cowper, O. Bozzi (2) A. M. Fish, R. S. Rose (0)
R. H. Carleton, Jr., C. D. Hageman (0)
J. F. Hunter, Asa Keyes (2½)
C. A. Horbuckle, W. G. Leubsdorf (1½) W. W. Penfield, R. E. Beekman (2½)
W. H. Richards, G. E. Toozer (2½) Neal Burns, G. E. Abbey (1½)
Jack Hutchinson, W. S. Goodrich (1½) H. B. Williams, W. A. Setter (2½)
D. F. Wray, A. L. Spotson (0½) L. H. Buell, R. W. Logan (3½)
J. G. Chaler, Dr. W. D. Willey (0) C. L. Soldani, B. Bundy (3)
H. T. Bradford, H. N. Holmes (1½) T. G. Patterson, W. Oland (1½)
C. K. McGlar, Andy Williams (3) J. R. Ellis, H. J. Penfield (1½)
E. T. Hayden, Ernest Seegal (1½) Walter MacDonald, E. H. Cappeller (½)
H. E. Herder, E. E. Noon (0) D. Bennett, C. Hartman (3½)
H. E. Blythe, V. H. Conrade, Sr. (2) J. Logan, A. Hawkman (0)
Lee Belladay, J. G. Clemens (½) L. D. Warden, T. McNamara (0)
J. R. Bacon, Jack Riddell (1½) E. S. Brown, W. R. Stanley (1½)
W. T. Summers, John Camphouse (2) R. M. Stevenson, F. Green (3)
John Meninger, W. M. Kaufman (½) L. F. Kistler, Anderson (1½)
J. R. Bacon, Jack Riddell (1½) E. S. Brown, W. R. Stanley (1½)
W. T. Summers, John Camphouse (2) R. M. Stevenson, F. Green (3)
John Meninger, W. M. Kaufman (½) L. F. Kistler, Anderson (1½)
Stevens (2) Bill Kennedy, C. H. Dunning (0)
Dr. Bellhorn, Dr. Lindsey (2) P. Burke (1) T. F. Bellhorn, Dr. Lindsey (2)
F. G. Freeman, Chet McInnis (0½) W. P. Lehman, F. Conlin (1½)

TURKISH CIGARETTE TOSSES RUSSIAN GRAPPLER FOR LOSS

NEW YORK, Dec. 1. (AP)—Alexander Garkawienko, Russian wrestler, who failed to appear against Wladek Zbyszko in New York a few days ago, has a unique explanation to lay before the State Athletic Commission. While he was watching a preliminary bout, two chance acquaintances in the audience offered him a Turkish cigarette. A couple of puffs and Alex awoke in Central Park, he says.

FIREMEN IN THREE GAMES

The Los Angeles Firemen have scheduled a series of three football games against teams in the San Joaquin Valley that are composed of former St. Mary's, Santa Clara, Stanford and California players, that should give the firemen plenty of argument. The first game will be with the Porterville club from that city at Maier Ball Park, Los Angeles, Sunday, the 5th inst.

The firemen have been walking through local opposition with great ease, having won their last five games by large scores, and Coach Blewett of the firemen feels that he must have stronger opposition to fit the smoke-eaters for their game against the Los Angeles police department.

There is considerable rivalry between the firemen and policemen of Los Angeles in every branch of sport, and when it comes to football they will be battling with a vengeance. This game between the police and firemen will be played some time in the next thirty days.

J. H. Turon, F. McIntyre (1½) L. L. St. John, F. R. Morrow (½)
Totals—Hollywood, 43; Lakeside, 26.

WALKER ARRIVES WITH FAMOUS PROS WEDNESDAY

Al Espinosa, reported in this city yesterday, is busy at the Miami Beach Golf Club, handling two of the best courses in the south, and will be unable to play in the $10,000 Los Angeles open and other local events. Al will be missed. He is a mighty fine golfer and friend. For fear they might be reported in town while we are watching Notre Dame trounce U.S.C. Saturday, it is announced in a telegram from Cyril Walker, English star, who has not yet been reported entered in any local event, that he will arrive here next Wednesday, with Joe Turnesa, Johnnie Farrell, John Golden, Bobby Cruickshank, Dan Williams, Williard Creavy and John O'Connor. It looks like a great year for the $10,000 Los Angeles open, and the aforementioned boys will leave for Del Monte and the $5000 championship opening one week from today—pronto.

DIEGEL CLIPS LAKESIDE MARK

Leo Diegel, Joe Schenck's private tutor—in his own right second national ranking professional golfer, and one of the best bets in the coming $10,000 Los Angeles open tourney, slipped home with a 65 for a new and official course record at Lakeside yesterday. Playing from the back tees, over a layout at least three strokes harder than the par of 70 would lead one to believe, and playing all regular greens, the fast-stepping big gun, out in 33, was home in 32 for a mark that should stand for some time to come.

George Von Elm, playing with Diegel, scored a 72. Before going east to win the national amateur last September, Von Elm electrified local golfdom by scoring a 66 over Lakeside. Charlie Guest, club professional, later lowered the mark to 65 (with one temporary green.) Diegel's mark was made over Lakeside, stretched to real championship limits. Douglas Fairbanks and Schenck, playing with Diegel and Von Elm, rallied under the fine inspiration and Doug scored a 94, while Joe came within a few shots of cracking 100—and for the first time.

MESCALL LEADS FOX HILLS TOURNEY AT POTRERO CLUB

Johnnie Mescall scored a 75 to win low gross honors in the first tournament of the newly formed Fox Hills Country Club, played at Potrero yesterday. W. C. Aldona, Bill Smith and G. H. Freytag tied in the blind bogey event. More than 130 members played in the event.

Willie Hunter, Brentwood, 71, and Louis Berrien, 74, defeated Tom Leuchars, 74, and Larry Kelly, 71, 3 and 2 in the all-professional feature foursome arranged for Fox Hills members who have not yet started to play golf.

MRS. SCOTT STILL HACIENDA GOLF STAR

Mrs. Roy Scott continued titleward in the women's match play tournament at Hacienda by defeating Mrs. A. R. McGregor, 1 up, in a fast semifinals round yesterday. Mrs. Mark Fletcher traveled twenty holes before defeating Mrs. George (Rube) Ellis, in the other match.

WILLIE LOWE LOSES FINE GOLF CLUBS

Willie Lowke, hard-hitting assistant to Whispering Will Amor at Hollywood, returning from Brentwood last week, lost his golf bag while near the Soldiers' Home in Sawtelle. There may not be anything in numbers, but Willie had two wood and eleven iron clubs in the bag when it fell from the rear of his automobile. Willie is offering a fine reward for the return of his necessary implements.

YOUNG CORBETT MAKES BOW

The Hollywood American Legion Stadium may feature the next world's champion lightweight Friday night. If what all the smart boys say of Young Corbett of Fresno is true he will be on the winning end of the fight with Dick Hoppe and then he bars no one in the world at his weight.

This challenge is hurled at any number of great fighters. Manager Tom Gallery has Young Corbett tied up for five fights. Tom received a tip that there was a boy in Fresno who looks like a coming champion. In the typical Gallery way he got a line on the kid and had him signed before anyone knew what it was all about.

Now the fame of Corbett's fighting ability is being spread around and the way he is going to beat Dick Hoppe when they tangle this week.

Corbett beat Jack Thompson at Fresno three months ago. This was the fight that made boxing men ask who this Young Corbett is. If he gets over Hoppe he is ready for the best, as Dick has fought them all and nobody is making a chump out of Dick Hoppe.

WALTER HAGEN ONE UNDER PAR IN PLAY

VANCOUVER (B. C.) Dec. 1. (AP)—Playing in a foursome over the eighteen-hole course of the Vancouver Golf and Country Club here today, Walter Hagen, United States professional champion, turned in a card of 70, one under par. The exhibition was on a heavy green and in an almost steady downpour.

AMERICAN LOOP BAC OF LAND

Agreement With Major Leagues May Be Rewritten, Says Rupp

NEW YORK, Dec. 1.—A ... of the American League club ... will support Judge Landis for re... tion as commissioner of base... they will recommend that t... ment between the commissio... the major leagues as well ... major-minor agreement be ... ten before the former Chica... ist enters upon a new ... term.

That was the opinion ex... this morning by Col. Jacob R... president and owner of the Y... and one of the most influent... owners in the junior league.

SIX TEAMS BEATEN IN HANDBALL P...

Yesterday's round-robin ... tournament play at the Los A... Athletic Club showed the fo... results:

Rantz and Miller defeated Alcaraz and ... 23 to 44.
Elberton and Hilliard defeated ... Belcher, 114 to 13.
Spaity and Archer defeated Durbo and ... ney, 114 to 13.
Caley and Williamson defeated Kin... Mick, 23 to 42.
Swallow and Lincoln defeated Spear and ... ston, 24 to 42.
Crockett and Hunnerman defeated Gol... Garbutt, 25 to 24.

MUSIC PLEASES KHJ LISTENER

Pokrovsky Recital Includes Classical Numbers

Holy-Day Resident Sp... Interesting Yarn

Child Entertainers Cha... With Their Work

BY MAE PRYCE BROOKS

The Pokrovsky Institute of M... Los Angeles gave an hour's pro... evening which reflects ... upon their school. The re... opened by the Pokrovsky ... personnel of which is Inga... pianist; Josef Karl, violin... Anderson, 'cellist. Their ... were chosen from the old ... and modern schools, their ar... evident in either type of ... tion.

The tenor solos of W. F. Ware ... lended a voice well trained ... tiful quality. He sang be... in were pleasing, and gave ... splendid rendition.

The "Meditation" from "Tha... Massenet, was given a ... solo by Josef Karl, who ... tonal beauty and technica...

EMOTIONAL APPEAL

There is no instrument with... ger emotional appeal th... , and it was in capable h... played by Ernst Anderson ... ing. Miss Inga Brdahl was ... panist throughout the eve... ing sympathetic support a...

A guest in our studio last ev... Harry Grey, reader. Mr. ... the old-time recitations, ... has done on some of the ... ieville circuits. He was an ... resident of Los Angeles, ... the first fire engine from ... fire station, somewhere ... and Temple street. Last nig... a policeman's story which ... of human interest.

Owing to the broadcast of the ... game last Saturday after... Fabst was not able to hav... ly visit with his friends. S... al he brought his banjo, and ... songs and patter.

Dr. Mars Baumgardt continues ... esting subject of meteoric ... the West. Preceding his le... Scripture reading was give... Katherine North, offici... of the Missionary Educ... partment.

RHYME REPORT GIVEN

As a novelty, Dick Winslow t... week's activities in rhyme. ... ably handled it cleverly. ... Ingleston was sparkli... al. The Rosenthal Twins, 7 ... ages, Marjorie and Janice, had ... little recitations—Marjorie ... "Buying Seats for the Th... Janice giving "Under a ... brella." Patty Wilson, who ... and Jane Selk, 11, both gave ... Donald Heyl, 8-year-old ... Winifred Pollard, recited ... With the Longest Tale," ... ian Marple and Glenn Fitz... e poems. Little Lois Jane ... could not have her weekly ... she has been feeling a little ...

Fred G. McNabb, the radio g... vice-president of the Asp... ner Seed Company, told h... ers all about roses—planting ...

All Letters Must Be In Prior to 6 p. m. Dec. 11

WRITE YOUR LETTER NOW!

23 Prizes totalling $200.00

For best letters under 250 words telling—

"How Times Want Ads Helped Me"

First Prize - - - -	$50
Second Prize - - - -	$35
Third Prize - - - -	$15

Twenty Prizes of Five Dollars Each

Everybody likes to read about other people's experiences. Times Want Ads have been the source of hundreds of interesting events and the object of this contest is to bring these to light. It is not a literary contest. Neither spelling, punctuation, grammar nor fancy language will count. What is wanted are short, simple letters, just as you would write to a friend or relative.

What Letters May Tell of

You may tell about things you have purchased, sold, rented, or exchanged, or some interesting incident that has come about. It may be an experience from reading Times Want Ads or as the result of placing a want ad in The Times. Incidents must be true. Give sufficient details to make them interesting.

Letters must not exceed 250 words and must be accompanied by the coupon, filled in with your name and address. Letters will be judged on the basis of their general interest, or the unusualness of the experience. In case of any tie, duplicated awards will be made. No letters can be returned.

All letters must be mailed to "Want Ad Contest Editor," Los Angeles Times, postmarked prior to 6 P.M., December 11, 1926; or may be brought to The Times Building. Contest open to everyone except Times employees and their families. Winners announced in Sunday Times, December 19, 1926.

Winners Announced Sunday Times, Dec. 19th

Enclose This Coupon With Letter
Mail to Want Ad Contest Editor
Los Angeles Times

.....
(Name)

.....
(Address)

BANG!

Blu-Green

the only Guaranteed Gasoline on the California Market

Costs but 1¢ more than the best ordinary gasolines

BOYCE-ITE BLU-GREEN is not just arriving... it has been used here for two years!

Hundreds of thousands of Southern California motorists KNOW that BLU-GREEN is ABSOLUTELY SAFE (It contains no "ethyl" or "ethyl tetrate of lead" and it reduces the poisonous carbon monoxide and ether fumes.)

Hundreds of thousands of motorists KNOW that BLU-GREEN puts more climbing-power in high gear than most gasolines can put in second... they KNOW it will idle down to a snail's pace without bucking... and that it responds to a wide open throttle instantly... they KNOW that BLU-GREEN stops "knocking"... prevents carbon and cuts repair bills!

They KNOW because BLU-GREEN'S advantages are PROVED ... NOT PROMISED! And BLU-GREEN'S advantages are GUARANTEED... NOT JUST CLAIMED!

GUARANTEE

Regardless of the mechanical condition or design of your motor, or the amount or grade of oil used, if after ordering Boyce-ite BLU-GREEN Gasoline as your standard motor fuel, you ever again find it necessary to remove carbon, have that carbon removed and send the bill covering to Boyce & Ryder Co., Inc., Long Island City, New York, U. S. A. A check will be sent you immediately.

GILMORE OIL COMPANY
LOS ANGELES, CALIFORNIA

BANG!

You can be SURE you get the real Blu-Green... it's sold only from visible pumps!

Turn Over a new leaf for VASTLY IMPROVED RADIO RECEPTION

KEMLER CONDENSER

ASP

SAY "BAYER

Unless you see the "Ba... getting the genuine B... lions and prescribed by

Colds Headache
Pain Neuralgia

DOES NOT A...

Safe

ous Pros Soo

OW

AMERICAN LOOP BACK OF LANDI

Agreement With T... Major Leagues May Rewritten, Says Ruppert

NEW YORK, Dec. 1.—A ma... of the American League club ow... will support Judge Landis for re... tion as commissioner of baseball... they will recommend that the ... ment between the commissioner ... the major leagues as well as ... major-minor agreement be re... ten before the former Chicago ... ist enters upon a new seven-... term.

That was the opinion expr... this morning by Col. Jacob Rup... president and owner of the Yan... and one of the most influential ... owners in the junior league.

SIX TEAMS BEATEN IN HANDBALL PL...

Yesterday's round-robin hand... tournament play at the Los An... Athletic Club showed the follo... results:

Rauft and Miller defeated Alcuret and An... 52 to 44.

Etherton and Hilliard defeated Stacy Belcher, 114 to 12.

Spaltr and Archer defeated Doyle and Ru... ner, 114 to 13.

Caley and Williamson defeated Klectro Brick, 52 to 46.

Swanger and Lincoln defeated Spear and G... plan, 94 to 45.

Crockett and Zimmerman defeated Garbut... Garbutt, 86 to 24.

MUSIC PLEASES KHJ LISTENERS

Pokrovsky Recital Includes Classical Numbers

Early-Day Resident Spins Interesting Yarn

Child Entertainers Charm With Their Work

BY MAE PRYCE BROOKS

The Pokrovsky Institute of Music Los Angeles gave an hour's program ... evening which reflects great ... dit upon their school. The recital ... opened by the Pokrovsky Trio, ... personnel of which is Inga Er... pianist; Josef Karl, violin, and ... Anderson, 'cellist. Their numb... were chosen from the old clas... and modern schools, their artistry ... evident in either type of com...

The tenor solos of W. F. Wareham ... ested a voice well trained and of ... tiful quality. He sang ballads ... which were pleasing, and gave them ... splendid rendition.

The "Meditation" from "Thais," ... solo by Josef Karl, who plays ... tonal beauty and technical fa...

EMOTIONAL APPEAL

There is no instrument with a ... ger emotional appeal than a ... lin, and it was in capable hands ... violin player by Ernst Anderson last ... evening. Miss Inga Erdahl was the ... accompanist throughout the evening, ... ding sympathetic support at all ...

A guest in our studio last evening ... Harry Grey, reader. Mr. Grey ... the old-time recitations, which ... has done on some of the big ... Interstate circuits. He was an old-... resident of Los Angeles, and ... the first fire engine from the ... fire station, somewhere up ... Temple street. Last night he ... a policeman's story which was ... of human interest.

Owing to the broadcast of the foot... ball game last Saturday afternoon ... Pokrovsky was not able to have his ... daily visit with his friends. So last ... night he brought his banjo, and gave ... songs and patter.

Dr. Max Reimgardt continued his ... talking subject of meteoric falls ... the West. Preceding his lecture, ... a soprano reading was given by ... Katherine North, office secre... of the Missionary Education ...

RHYME REPORT GIVEN

As a novelty, Dick Winslow told of ... week's activities in rhyme. He ... cleverly handled it cleverly. Little ... Kristen Bexleston was sparkling as ... usual. The Rosenthal Twins, 7 years ... of age, Marjorie and Janice, had cun... ning little recitations—Marjorie giv... ing "Boating Seats for the Theater" ... and Janice giving "Under a Beach ... Umbrella." Patty Wilson, who is but ... a wee bit tall, 11, both gave read... ings. Donald Heyl, 5-year-old pupil ... of Winifred Pollard, recited "The ... Kid Who Told the Longest Tale," and ... Evan Murple and Glenn Pitts also ... gave poems. Little Lois Jane Camp... bell could not have her weekly visit, ... as she has been feeling a little below ...

Fred G. McNabb, the radio garden... er, vice-president of the Aggeler & ... Musser Seed Company, told his lis... teners all about roses—planting, care, pruning and cutting. He has had so many requests to tell all about roses that he gave the entire afternoon to them.

The noon concert was furnished by Le Roy Parry and his orchestra of Seven Smiles, who gave popular numbers. Patrolman Earle C. Cooper read his safety-first suggestions, and Elvia Allman gave two entertaining readings.

Glenn Edmunds and his Varsity Four played for an hour before the station signed off at 11 p.m.

The Zoellner Quartet will give their weekly concert this evening. This is always eagerly awaited by those who love the choice chamber music. On the same program, our studio accompanist will play four numbers from "Masques," a cycle by Nienagn. The sections which Mr. Alberti will play will be "Prelude-Carnival," "Coquette," "Ghosts," "Winter" and "A Shy Romeo." This cycle, while it is in the modern idiom, is very melodious and not too complicated for the uninitiated to understand and enjoy.

Morosco Stage Manager Weds Drama Teacher

The marriage of Mrs. Jessie C. Caldwell, actress and drama teacher, and Harry B. Hoyt, stage manager and assistant director, at the Morosco Theater, was performed November 30, at the Little Church of the Flowers, in Glendale. The ceremony was attended by many stage and screen stars.

Roland R. Tilley was the best man. Miss Ruth Holly acted as bridesmaid. Both Mr. Tilley and Miss Holly are in motion pictures.

Mr. and Mrs. Hoyt are residing at 3227 Oak Glen Drive, Hollywood. They plan to take a combined honeymoon and business trip to New York in a few weeks. Mr. Hoyt has recently written a score for a musical comedy, which is to be produced by Shubert and intends to go East to make final arrangements for the production.

GOLD STAR MEETING SATURDAY

The next regular meeting of the Gold Star Mothers of America will be held Saturday, at 2 p.m. at the Disabled Veterans' Hall, 246 South Hill street. Gold Star Mothers and Sisters are invited.

Turn Over a new leaf for VASTLY IMPROVED RADIO RECEPTION

KEMLER QUADRADYNE

Price $4.50 Less Dial

KEMLER DIVISION OF Day & Sandelman Manufacturing Co.

Demand BAYER

ASPIRIN

SAY "BAYER ASPIRIN"—Genuine

Unless you see the "Bayer Cross" on tablets, you are not getting the genuine Bayer Aspirin proved safe by millions and prescribed by physicians over 25 years for

Colds Headache Neuritis Lumbago
Pain Neuralgia Toothache Rheumatism

DOES NOT AFFECT THE HEART

Safe — Accept only "Bayer" package which contains proven directions. Handy "Bayer" boxes of 12 tablets. Also bottles of 24 and 100—Druggists.

"Bayer" is the trade mark of Bayer Manufacture of Monoaceticacidester of Salicylicacid

Program of Classics Tonight

JOHN MARTIN, GULBRANSEN ARTIST

NANCY NOLEN, JUVENILE SINGER

RUTH PITTS, SOPRANO

K-H-J The Times AND OTHER LOCAL STATIONS

TODAY'S PROGRAM

12:30 to 1:30 p.m. Los Angeles Railway Hawaiian Quartet, Clyde Jewett, pianist, Paul Nichles and his ukulele.

6 to 6:30 p.m. White King Male Quartet.

6:30 to 7:30 p.m. Children's hour with Billie Moore, 10-year-old reader, Bonnie Jeanne de Bard, Dickie Brandon, screen juvenile and reader; June Brandon, contralto; Poyce Coad, screen juvenile, Rosetta Lewin, 8-year-old reader; Nelita Bennett, and Nancy Nolen.

7:30 p.m. Scripture reading by Rev. I. B. Harper, pastor of the Rosemead Methodist Episcopal Church.

7:40 p.m. Dr. Phillip M. Lovell will speak in his "Care of the Body" series.

8 to 10 p.m. Zoellner Quartet, Ruth Pitts, soprano, John Martin at the Gulbransen, Chester Watson, tenor, and Jacques Alberti, concert pianist.

10 to 11 p.m. Virginia Hemenway's Harmony Girls.

7 to 8 a.m.

KNX (337)—Morning gym class.
KFO (428.5)—Daily dawn exercises.

8 to 9 a.m.

KNX (337)—Inspirational talk; time signals.
KTBI (294)—Devotional hour.

9 to 10 a.m.

KNX (337)—Shopping news.
KMTR (570.2)—Hybrid, blind code.

10 to 11 a.m.

KNX (337)—Home service talk Town Criers; ... national talks.
KFSG (278.1)—Sunshine hour.
KFO (428.5)—Amusement information, markets, weather.
KMTR (570.2)—Charles Hamp.

11 a.m. to 12 Noon

KFSG (278.1)—Noonday musicale.
KGO (361.2)—Luncheon concert.
KFON (233)—Music.
KNX (337)—Talk.

12 Noon to 1 p.m.

KHJ (405.2)—Studio program.
KNX (337)—Program.
KFSG (278.1)—Noonday musicale.
KFO (428.5)—Time signals; music.
KGO (361.2)—Time signals; weather report, ... music.
KFQB (236)—Merchants' hour.
KFWO (211.1)—Music.
KFSD (245.8)—Noon concert.

1 to 2 p.m.

KNX (337)—The Book Worm.
KNBC (239)—Musicale.
KFO (428.5)—Fairmont Hotel orchestra.
KGO (361.2)—Stock and weather report.
KFSD (245.8)—Orchestra.

2 to 3 p.m.

KFON (233)—Band.
KFWO (211.1)—Grab studio program.
KTBI (294)—Inspirational hour.
KNX (337)—Reader.
KGO (361.2)—Trio.

3 to 4 p.m.

KNBC (239)—Band.

4 to 5 p.m.

KFSG (278.1)—Afternoon services.
KFON (233)—Press-Telegram news.
KFO (428.5)—Musical concert.
KGO (361.2)—St. Francis Hotel orchestra.
KNBC (239)—Music.
KNX (337)—Joyce Coad.
KMTR (570.2)—Talk.

5 to 6 p.m.

KNX (337)—Program. The Town Jottler.
KMTR (570.2)—Home hour.
KFO (428.5)—Children's hour stories.
KGO (361.2)—Talk.
KFWO (211.1)—Golden hour.
KFON (233.4)—Concert hour.

6 to 7 p.m.

KHJ (405.2)—Children's hour program. White King quartet.
KNX (337)—Stevedores, Atwater-Kent orchestra.
KFWB (252)—Dinner hour concert.
KMTR (570.2)—Press Agent hour.
KFON (233)—Organ recital. Amusement bulletin.
KFO (428.5)—Stock markets. Announcement of ... ormation. Virginia Restaurant orchestra.
KGO (361.2)—Dinner concert. News Items. ... Weather.
KFQB (236)—Dinner concert.
KFSD (245.8)—Town topics. Music.
KFWO (211.1)—Music.
KFI (467)—Radiolertal.
KNBC (239)—Casa Del Mar organ.

7 to 8 p.m.

KHJ (405.2)—Children's hour continued. Educational talk.
KNX (337)—Musical program.
KFSG (278.1)—Services.
KMTR (570.2)—Talk.
KTBI (294)—Aunt Martha's children's hour.
KNBC (239)—Program.
KNO (428.5)—Concert orchestra.
KFSD (245.8)—Studio program.
KFI (467)—Program.
KFON (233)—Program.
KFWB (252)—Program.

8 to 9 p.m.

KHJ (405.2)—World news items. Nightly sport resume. Times de luxe program.
KTAB (500)—Music.
KNX (337)—Program.
KFWB (252)—Concert.
KFSG (278.1)—Evening services.
KFQB (236)—Studio concert.
KTBI (294)—Special program.
KNBC (239)—Musical program.
KFON (233)—Program.
KFO (428.5)—Program.
KGO (361.2)—Program.
KFSD (245.8)—Concert; Star-News program.
KFWO (211.1)—Music.
KFI (467)—Dreams hour.
KMTR (570.2)—Program.
CZE (375)—Program. Mexico City.

9 to 10 p.m.

KHJ (405.2)—Times de luxe program.
KNX (337)—Program.
KFWB (252)—Courtesy concert.
KFSG (278.1)—Special program.
KMTR (570.2)—Miller's Cafe Lafayette.
KFQB (236)—Program.
KNBC (239)—Program.
KFRN (319.6)—Artists' ensemble. Dance orchestra.
KFON (233)—Music.
KFO (428.5)—Program.
KGO (361.2)—Musical program.
KFSD (245.8)—Program.
KFI (467)—Music.
KTAB (500)—Music.

10 to 11 p.m.

KNX (337)—Coconut Grove orchestra.
KFWB (252)—Warner Brothers' frolic.
KFSG (278.1)—Musical program.
KFON (233)—Musical program.
KFO (428.5)—Dance orchestra.
KGO (361.2)—Music.
KFQB (236)—Orchestra.
KFSD (245.8)—U. S. Grant Hotel orchestra.
KFI (467)—Music.
KMTR (570.2)—Dance music.
KNBC (239)—Casa Del Mar orchestra.

11 to 12 Midnight

KNX (337)—Coconut Grove orchestra.
KGO (361.2)—Music.

FILM WORK PROCEEDING IN STUDIOS

Union Craftsmen Remain at Tasks While Parleys Progress in New York

Union craftsmen in motion-picture studios yesterday remained at work in accordance with the recently announced cancellation by their leaders of the strike scheduled to begin yesterday.

Officials of the Motion-Picture Producers' Association continued their sphinx-like silence concerning the negotiations which union officials have announced are in progress in New York to determine whether the Los Angeles open-shop plan of employer-employee relations shall be abandoned on the movie lots.

The unions have announced appointment of a committee of five to represent them in conferences to work out a final agreement between producers and craftsmen and have announced that a similar quintet of producers will represent the producers through the Will H. Hays organization of motion-picture interests.

Local officials of producer organizations so far have kept secret the identity of those of their number who are working with the unions.

To date, motion-picture production here has been along the line of the city's traditional open-shop principle but some weeks ago union leaders threatened the producers with a strike the 1st inst., unless the producers accepted unionization.

The producers entered into negotiations with the unions, it was announced in New York, and the scheduled strike was held in abeyance awaiting the outcome of negotiations.

Accuser Finds Subpoena Not Jest of Court

When Louis Cohn decided that a subpoena to appear as a witness against Tony Rudemetkin last Tuesday in Municipal Judge Blake's court, was merely a scrap of paper, he reckoned little on his error in judgment.

But when he appeared yesterday before Judge Blake on the latter's citation on a charge of contempt of court, and was fined $10, Cohn was convinced of his mistake. He paid the fine.

Rudemetkin's case, continued when Cohn failed to appear, was immediately brought before the court and later Judge Blake announced he will dismiss the charge of burglary and allow the defendant to plead guilty to charges of malicious mischief and petty larceny.

According to Dep. Dist.-Atty. Marchetti, the defendant is charged with entering Cohn's Turkish bathhouse at 826 South Pecan street on November 14, last, and taking a quantity of cigarettes and cigars. Jack Bogdanoff and Joe Boogrove, asserted companions of Rudemetkin, have not been apprehended.

Rudemetkin is at liberty on $1000 cash bail.

Maid Will Ask for Leniency in Gem-Theft Case

Charged with grand larceny in connection with the disappearance of $50,000 worth of jewelry from the home of Louis M. Cole, 3240 Wilshire Boulevard, Miss Eva Rioux, 50-year-old housemaid formerly employed in the Cole household, is scheduled to appear before Judge McLucas this morning on her plea for probation.

According to the story, the woman told probation officers, she took the jewels because she felt she was underpaid. She stated she did not realize the articles were so valuable and merely appropriated them to "make up the salary difference due me."

The missing jewelry was located at Miss Rioux's apartments at 1117 South Hill street, tied up in packages and addressed to the defendant's mother in Canada, according to detectives who worked on the case.

Manager for Civil Service to be Chosen

Selection of a general manager for the Civil Service Department will be made at the regular meeting of the commission next Tuesday, it became known yesterday when the results of a recent competitive examination were announced.

John B. Steven, Robert B. Park and Clifford N. Amaden are the three men who received the highest ratings and are eligible for appointment. Park is the technical examiner employed by the commission and Amaden is an employee of the County Civil Service Department.

The final grades varied but 1.08 per cent, Steven being high with a mark of 81.16 and Amaden low with 80.08.

The new general manager will succeed Carl King, who died several months ago.

TRAVESTY BILLED

Breakfast Club Arranges for "Morning of Burlesque"

A "Morning of Burlesque" is to be featured at the horseshoe table of the Breakfast Club, when members gather in their outdoor dining garden tomorrow morning, with R. H. Smith and Clifford Gillespie as hosts.

Heralded as a dealer in spirits of all kinds, Prince Lo Hung Chung, noted Chinese seer, will appear at breakfast, assisted by Patrick O'Reilly, as Chinese interpreter.

"Alcohol and Its Effect on the African Bushmen" will be the subject of a brief talk by Roy Joseph Regnier, cashier of the Shell Oil Company.

Musical entertainment will be provided by Hatch Graham, attorney and musical-comedy star, and G. Allison Phelps, Jewsharp impresario. The Dumb Bell Twins will present "Alotta Bunk." Rev. Neal Dodd, pastor of the Little Church Around the Corner, will deliver the invocation.

MOTORCYCLE OFFICER INJURED IN ACCIDENT

Charles J. Lyons, 29 years of age, of 6133 Rimpau Boulevard, a motorcycle officer, suffered a possible skull fracture and other injuries yesterday, when an automobile in which he was riding struck a ditch and overturned a mile north of Santa Monica. He was removed to the Receiving Hospital.

WIFE TOO MANY ADDS WOE

Two wives were one too many for Snyder Banks, alias Logan Hubanks, in so far as the law of the land is concerned, and while he may have been led into his second marital adventure secure in the belief his first wife had obtained a divorce, he still was not wholly without blame.

At least, that was the opinion vouchsafed by Municipal Judge Ballard when he ordered Banks held to answer to bigamy charges in Superior Court, when the twice-married defendant's preliminary hearing was concluded yesterday. Bail was set at $2500.

Banks was ordered held after Cora Buchanan Banks, second of the defendant's wives, testified she married him in January, 1925. The second Mrs. Banks appeared to testify at the instance of a bench warrant issued by Judge Ballard, when she failed to appear at the original hearing last week.

Mrs. Doris McGlinch Banks, wife No. 1, previously testified that she learned of Banks's second marriage when she came to Los Angeles several weeks ago from her home in Ventura, to see why he was not sending money for the care of their 1-year-old son, Bobby. She said she was not legally divorced from him at the time of his second marriage.

Attorneys Hamilton and Cantillon, representing Banks, contended their client had married believing his wife had divorced him and that his second marriage was not undertaken with the knowledge and intent of committing a crime.

U.S.S. IDAHO LAUNCH RAISED BY DERRICK

The motor launch of the U.S.S. Idaho was raised yesterday by a derrick barge from the Wilmington Transportation Company and taken back to the battleship for repairs. The launch ran on the rocks at Dead Man's Island, at the entrance to the inner harbor, in a heavy fog early in the morning. The five members of the crew were taken off by craft from the battle fleet. The launch sank in thirty feet of water.

MURDER COMPLAINT FOR NEGRO WOMAN

Mrs. Etta Wright, young negro woman who shot and killed James Sullivan, also colored, last Saturday, was charged with murder in a complaint issued yesterday by Dep. Dist.-Atty. Eagan. Previously a Coroner's jury had returned a verdict of justifiable homicide, on Mrs. Wright's representation that she shot in self-defense when Sullivan attempted to force an entrance to her home at 2733 Council street.

Ben Hecht Quits Gay White Way for Film Capital

[Illustration on Picture Page]

The lure of Hollywood, its motion-picture studios and attractive sums paid for scenarios, proved too great for Ben Hecht, noted author, dramatist and one of the best-known former newspaper men of the country.

He joined the westward trek of noted playwrights on the gay White Way of Broadway, New York, and arrived here on the Santa Fe yesterday. At the station he was met by Herman Mankiewicz, Paramount writer and former pal of Hecht, and others.

Hecht was engaged by Jesse L. Lasky of Famous Players-Lasky Corporation to write an original story for Adolphe Menjou. Hecht will make his headquarters at West Coast studio.

WATCHMEN TO CHECK HUNTING IN CITY PARKS

Watchmen have been stationed in Griffith Park and in Elysian Park to enforce the city law against hunting and the discharge of firearms, the Park Commission notified the City Council yesterday.

A table that may be turned on its side and be used as a laundry tub has been invented.

PERMISSION SOUGHT FOR APARTMENT

Plans for Million-Dollar Project Deposited With Directors in Pasadena

A request was yesterday filed with the Pasadena Board of City Directors for permission to erect a six-story residential apartment building on Grove street in Pasadena, according to announcement last night by Leland A. Bryant, who has prepared the specifications.

Including the cost of the property on which the structure is to rise, the project involves approximately $1,000,000, Mr. Bryant declared.

The site for which the improvement is planned fronts for 427 feet on Grove street between Orange Grove avenue and Terrace Drive, and has a depth of 211 feet. Because buildings in this location are limited to three stories, application was made for a special permit. The application, Mr. Bryant declared, was recommended by Superintendent of Buildings Putnam.

A syndicate headed by Frank M. Hoffman is sponsoring the project which, according to architectural plans, will consist of dwelling units of seven and eight rooms each.

In the event that a permit to build the structure is denied, Mr. Bryant declared the improvement would be abandoned for the present

Coulter Dry Goods Co.
FOUNDED in 1878

Over 100 Richly Furred

Coats

Repriced for Clearance

$79.50

All taken from our own high priced stock and re-marked for this event.

One of the most interesting collections of fashions that we have ever shown.

—Smart adaptations of the exclusive modes trimmed with luxurious and flattering fur collars and cuffs of squirrel, natural lynx, fox, skunk and wolf.

—You may choose from many wrappy styles, some with blouse backs, wide arm comfortable sleeves—all the season's newest colors—Gracklehead, black, gray, browns, etc., and charming fabrics such as suede and rouvelaine.

Special Group of 65

Cloth Coats

Fur Trimmed

$59.50

—Outstanding values taken from a higher priced line and reduced.

Created on slender lines—youthful in effect for the younger and older women.

—Soft velvety fabrics adorned with luxurious collars of fur and now repriced at $59.50, for Thursday selling.

Do Not Fail to see these unusual coat values—every one a charming fall model that you would like to wear.

(Coulter's—Third Floor—Ready-to-Wear Section)

Seventh at Olive

for your Eastern friend

—lovely gift baskets and boxes of finest California goodies, oranges in miniature crates, walnuts in small, burlap sacks, etc.

Phone for illustrated booklet—
DUnkirk 2201

Young's Market Company

"FOODS OF SUPREME QUALITY"
1610 West Seventh Street
Los Angeles

"Good old Cranberry Time"

TIME of good living. Your family is missing something if you do not serve on your table some of the many delicacies made from cranberries.

NEW JERSEY
CRANBERRIES

Did you know that the finely flavored New Jersey cranberries are just as delicious with beef, lamb, pork or veal as they are with turkey? Try cranberry sauce with your next roast and see. Then you'll get the habit. All your good meats will taste better.

Cranberry Jelly

2 qts. cranberries, 1 qt. water, granulated sugar—Cook the cranberries and water together until the fruit is tender; strain through a jelly bag; measure the juice, and to each pint add three-fourths pound of granulated sugar. Heat until the sugar is dissolved, but do not boil. Pour into jelly glasses and coat with paraffine wax.

Don't wait till turkey time. The very choicest are gathered, branded and distributed over this signature

INDEPENDENT NEW JERSEY CRANBERRY CO., Philadelphia, Pa.
Ask your dealer for Jersey Cranberries

Greatest Time Saver in Locating Desirable Rooms, Flats, Houses, Apartments — Times Want Ads.

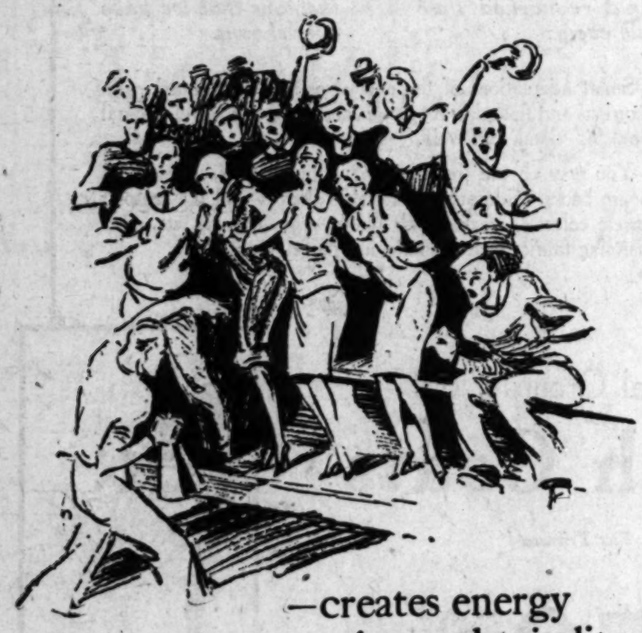

—creates energy
—safeguards vitality
—promotes health

the richer, better bread
because it's

FRANCO

Of Interest to Women.

Home Hints Entertainment — Shop News Timely Topics

SOCIETY

JUANA NEAL LEVY

Invitations are being issued by Mr. and Mrs. James Rufus Martin and their attractive daughter, Miss Margaret Martin, for a supper-dance in the Music Room of The Biltmore, Monday evening the 20th inst., in honor of Miss Hortensa McLaughlin, fiancee of Howard Cunningham, whose wedding will be one of the events of the new year.

This is the first affair of Christmas week and celebrates the third anniversary of Miss McLaughlin's debut. Two hundred and fifty guests have been bidden, mostly of the younger set with a few of the young married folk and Mr. and Mrs. Martin will have a dozen of their friends at their table.

This is the first large affair to be given by the Martins since their return from the East, where Mr. Martin joined his wife and daughter in New York on their return from Europe.

Engagement Announced

A second blow has been dealt The Spinsters' Club this week when yesterday afternoon the engagement was announced of Miss Polly Holbert, daughter of Mr. and Mrs. Robert C. Holbert, formerly of St. Paul, Minn., but now of 945 South El Molino avenue, Oak Knoll, Pasadena, to William Marshall Garland, son of Mr. and Mrs. William May Garland of 815 West Adams street, the news being told at a beautifully appointed luncheon with which Mrs. Raymond Pilsen (Emily Earl) entertained in Miss Holbert's honor at the Midwick Country Club. Miss Holbert is a member of The Spinsters and this is the second engagement announcement raiding the ranks of the organization within three days, as Sunday morning we announced the engagement of Miss Helen Dakin, one of The Spinsters, and daughter of Mr. and Mrs. Henry Walter Dakin of Pasadena, to Victor Forve (of The Bachelors) of Los Angeles.

Miss Holbert is an alumna of Marlborough School and is also one of the Junior League of Pasadena members, while Mr. Garland's alma mater is Harvard University. He is one of the prominent young club men of the city, belonging to the Los Angeles Athletic, the Midwick Country and Los Angeles Country clubs.

The luncheon table yesterday afternoon was adorned with rich-hued autumn flowers and the news was told by means of tiny parchment scrolls attached to the corsage bouquets of pink camelias which were brought in near the end of the luncheon. Although no date has been set as yet for the wedding it will be one of the events of April. Those included were Miss Holbert and her mother, Mrs. Holbert, Mrs. George MacAlpin, Jr., Mrs. Edward Whitehouse, Mrs. Morris Miller, Mrs. Otis Buckingham, Mrs. Arnold W. Stearns, Mrs. Myron E. Etienne, Mrs. Frank H. Hall, Mrs. Richard Hinckley, Mrs. Forest Tucker, Mrs. Russell Alger, Mrs. Wade Everett Griswold, Mrs. James Bodrero, Mrs. Robert Newton, Miss Helen Dakin, Miss Carrita Miller, Miss Bettingen, Miss Louise Macy, Miss Gertrude Macy, Miss Lillian Drummond, Miss Judy Tilt, Miss Georgia Louise Ridge of Santa Monica, Mrs. Howard Hughes of Houston, Tex., Mrs. Franklin K. Lane, Mrs. Hays Busch, Mrs. Clyde Payne, Mrs. F. Nach Cartan, Mrs. Wilcox Drake, Mrs. Emerson Spear, Mrs. Philip Miles Chapman, Mrs. Charles Thomas, Mrs. Henry de Roulet, Mrs. Donald McKee, Mrs. George Benjamin Hull, Mrs. Thaddeus Libbey Up De Graff, Mrs. Francis Emmett Brown, Mrs. Douglas Longyear, Jr., Mrs. John Moore Schmoele, Mrs. Brenton Carr, Mrs. Charles Fleishman, Miss Hortense McLaughlin, Miss Carolyn Cochran, Miss Margarita Schneider, Miss Muriel Flint, Miss Dorothy Lillian Wellborn, Miss Anna Katherine Flint, Miss Alice Hicks, Miss Margaret Martin, Miss Eleanor MacGowan, Miss Susanna Bryant, Miss Polly Schoder, Miss Doris Braly, Miss Genevieve Maier, Miss Katherine Ware, Miss Florence McGarry and Miss Dolly Green.

Luncheon Party

Among the delightful affairs of the week was the luncheon with which Mrs. William Boothe Guyton entertained yesterday afternoon at her home in Windsor Square in compliment to Mrs. George Leslie Smith, who is leaving immediately after Christmas for the East. Autumn colors were charmingly combined in the decorations and appointments of the house and luncheon table, and those bidden were Mrs. Smith, Mrs. Chester Wallace Brown, Mrs. Benjamin F. Bledsoe, Mrs. Harry H. Culver, Mrs. Charlotte Cameron, Mrs. Frank W. Davey, Mrs. Sherman Danby, Mrs. William Dashiell, Mrs. Edward Dixon, Mrs. Elizabeth DeJeans, Mrs. James Taber Fitzgerald, Mrs. Erwin H. Furman, Mrs. Georgia Keatinge Kennedy, Mrs. William Armstrong Moses, Mrs. Fred Pennington Newport, Mrs. Judson Claudius Rives, Mrs. George A. Ralphs, Mrs. Huber Rasher, Mrs. Walter Robey Simons, Miss Hallie Estes, Mrs. R. D. Shepherd, Mrs. Elizabeth Wood Stack, Mrs. J. Warren Tatum, Mrs. Charles Henry Thompson, Mrs. Charles Modini Wood, Mrs. Perry Wood, Miss Mona Wood and Mrs. Howard Verbeck.

This is the first of a series of affairs, which Mrs. Guyton is planning this winter.

Home Again

Miss Dorothy L. Brown, charming young daughter of Mr. and Mrs. F. Sumner Brown of 731 South New Hampshire street, returned home Tuesday after a trip of more than nine months abroad. Miss Brown accompanied Mrs. D. L. Wurtzbaugh of San Francisco and her daughter, Miss Eleanor Wurtzbaugh, sailing from New York last February aboard the Lochgoil. They passed much of the time in Italy, and England and were for three months in France.

They arrived back in New York aboard the Cunarder Caronia, October 29, last, and have since been visiting in New York, Washington, D. C., and St. Paul, going over to Chicago for the Army and Navy football game.

At Home

Cards are being issued by Mr. and Mrs. Henry Charles House of 1284 Oakland avenue, Pasadena, for an "At Home" Sunday afternoon the 19th inst., from 4 to 6 o'clock.

For Visitor

Mrs. J. T. Warren of Honolulu, formerly Grace Tower of Pasadena, who is visiting the Southland on her way home after attending the International Press Congress in Geneva, Switzerland, will be the house guest Friday and Saturday of Mrs. M. W. Harker at her home, 1187 South Crenshaw Boulevard. Mrs. Harker and Mrs. Warren will be at home to their many friends informally tomorrow afternoon from 2 to 5 o'clock.

At Country Club

One of the lovely affairs of the near future is the tea with which Mrs. Henry Arthur Strodthoff (Mrs. Arthur F. Godin) and Miss Jeanette Strodthoff of 309 South Oxford avenue are entertaining at the Wilshire Country clubhouse, Wednesday afternoon, the 15th inst., from 3 to 5 o'clock. This is the first large affair with which Mrs. Strodthoff is entertaining since her return this fall from her wedding trip in Honolulu.

Ask Her How She Got Thin

In every circle you see many people who have lost their excess fat. Probably some of your friends are among them. When you meet one ask how she replaced, and we think she will tell you Marmola.

The modern way to fat reduction is Marmola Prescription Tablets. It strikes at the cause of the trouble, which usually lies in a gland. No unusual exercise or diet is required. You simply take four tablets of Marmola daily until the weight comes down to normal. The way is easy, pleasant, prompt.

Marmola has been used for 19 years. Delighted users have spread the use by telling others what it did. Now people are taking over a million boxes of Marmola every year. And success for it is disappearing fast.

Investigate Marmola. Fat is a blight to beauty, health and fitness. It adds years to one's age. Learn how easily countless folks eliminate it now.

The coupon will bring you samples of Marmola. Also our book stating every ingredient. Also our guarantee. Clip coupon now.

All druggists sell Marmola at $1 per box. Or it is mailed direct in plain wrapper by Marmola Co. Address in coupon.

The Pleasant Way to Reduce

MARMOLA
2-235 General Motors Bldg.
DETROIT, MICH.

25c Sample Free
Mail Coupon
Send No Money

NAME

Caswell's NATIONAL CREST Coffee

Companion of the morning... it's refreshing.

Order by Telephone
WEstmore 4086

1,800,000 cups were served at the PANAMA-PACIFIC International EXPOSITION

Women's Happiness

Rests largely on solving their oldest hygienic problem *this new way*—true protection; discards like tissue

TO be fresh and charming every day, to live every day unhandicapped, to wear sheerest frocks without a second thought, any day, anywhere . . . you can now do all, a new way.

It is called "KOTEX." Ends the insecurity of the old-time sanitary pad. Five times as absorbent! *Deodorizes*, too. And thus ends ALL fear of offending.

NO LAUNDRY

As easily disposed of as a piece of tissue. No laundry. No embarrassment.

You get it at any drug or department store simply by saying, "KOTEX"; you ask for it without hesitancy.

Costs only a few cents. Eight in 10 better-class women employ it. Proves the unnecessary risk of old ways.

KOTEX
No laundry—discard like tissue

SOCIETY TROTH ANNOUNCED

Pasadena Girl to Wed W. M. Garland

Miss Polly Holbert

OF MORE than usual interest to society of the Southland and Los Angeles and Pasadena in particular, is the announcement made this morning by Mr. and Mrs. Robert C. Holbert of 945 South El Molino avenue, Oak Knoll, Pasadena, of the engagement of their attractive young daughter, Miss Polly Holbert, to William Marshall Garland, son of Mr. and Mrs. William May Garland of 815 West Adams street, Los Angeles. The news was told yesterday afternoon to a coterie of intimate friends of the bride-elect at a luncheon with which Mrs. Raymond Pilsen entertained at the Midwick Country Club in Miss Holbert's honor. No date has been set for the wedding.

BANDIT PAIR KID VICTIMS OF ROBBERY

Stale Jokes on Weather Cracked as Hold-up Men Go Through Toggery Shop

Garrulously entertaining their victims with trite quips concerning their professional ambitions, two youthful bandits yesterday staged a daring daylight hold-up in a toggery shop at 2110 West Seventh street. The victims, J. E. Ehlen, owner of the shop, and A. L. Hudson, clerk, were left bound hand and foot in a rear room as the bandits walked leisurely out with a $700 diamond ring, $13 in cash and about $100 worth of silk shirts and ties.

Soon after the pair entered the store and attracted the attention of their victims by asking to see some silk shirts, they produced revolvers and ordered Ehlen and his assistant into a rear room.

"We're a pair of bold bad boys from Detroit," said one of them as they all moved toward the rear. "Ain't that right, Chuck?"

"Yeh," replied his companion as he poked Hudson in the ribs with the muzzle of his revolver, "and I guess we're here to stay. This joint looks pretty good to me, all right."

Just before the bandits prepared to tie up their victims with neckties Mr. Ehlen succeeded in disposing of a roll of bills and was in the act of throwing away his diamond ring when one of the bandits turned upon him and jerked it out of his hand.

As the pair gathered up the valuables, Mr. Ehlen told police, they continued conversing with him about the weather, etc.

Rats cause a damage of $5,000,000,000 in England each year, according to a recent estimate.

Hebrews Will Celebrate Rite of Maccabees

The ancient victory of the Maccabees, who, without the force of arms but by the power of their God Jehovah, regained Palestine from the Assyrians some 1700 years before the present system of time reckoning was begun, will be celebrated by a group of Hebrew children in the Masonic Temple, Broadway and Fifty-ninth street, Sunday afternoon.

The celebration, known as the Maccabean Chanukkah festival, will begin with a procession of forty children of the modern Hebrew school of the Congregation Teferth Jacob, Brentwood and Fifty-ninth streets, and will end in a kosher feast. Prominent Hebrews of the city are expected at the festival.

Harris Margolis is head of the Congregation Teferth Jacob, and associated with him are J. Satkin, L. Hillman and M. Jonas.

MOTHERS AND THEIR CHILDREN

The Changed Viewpoint

One Mother Says:

Even a child needs to get things in a different perspective once in a while. When a problem simply won't work itself out on paper, have him write it on the blackboard and then stand back and consider it again. It is likely that the whole matter will appear in a better light and the difficulty will be cleared up. Sometimes we can even change the blackboard to the dirt of the road or back yard, writing with a stick. The informality of this seems to help!

(Copyright, 1926, Associated Editors, Inc.)

CHEF WYMAN'S *Suggestions for* TOMORROW'S MENU

Breakfast

Grapes
Hominy and Cream
Toast Jam
Milk Coffee

Luncheon

Mephisto Crab
Spinach Salad
Cocoanut Blanemange
Milk Tea

Dinner

Cream of Cauliflower
Salmon Croquettes
Lima Beans
Sweet Potatoes with Orange
Normandy Salad
Peach Cobbler
Milk Coffee

MEPHISTO CRAB

Chop very fine four green peppers and six small green onions; add a tablespoonful of butter, salt, cayenne pepper, and one-half cupful of tomatoes; boil all together for ten minutes in a pan that has been rubbed with garlic; then add one-half pint of cream mixed with a tablespoonful of flour, and when boiling put in the picked meat of two crabs. Serve hot on buttered toast.

SPINACH SALAD

Boil spinach until tender. Salt and pepper while cooking. When done, mash fine, drain and season with butter. Mince cucumber pickle add to spinach and mold in individual molds. Turn out on a bed of cress, put grated hard-boiled eggs around the base and green mayonnaise on top.

COCOANUT BLANCMANGE

Mix one-fourth cupful of starch and one-fourth cupful sugar with a little cold water. A cupfuls of scalded milk and cook til it thickens. Cook in a double boiler for twenty minutes, stirring occasionally. Cool slightly, add cupful of shredded cocoanut, stiffly beaten whites of three and one-fourth of a cupful of chopped candied or Maraschino cherries, cut in small pieces. Chill in molds which with cold water, and serve with cream or a soft custard made with yolks of eggs.

SWEET POTATOES WITH ORANGE

Cut cooked sweet potatoes in cubes. Butter a pudding dish and in a layer of potatoes and sprinkle with blespoonfuls of corn syrup and a little of the grated rind of one orange, a few grains of salt, and a little nutmeg. Dot over with bits of butter. Put in another layer of potatoes, add corn syrup, orange rind, salt, nutmeg and butter as before. Add the juice of two oranges, one tablespoonful lemon juice, and two tablespoonfuls water. Bake in moderate oven thirty to forty minutes.

NORMANDY SALAD

Stew very gently in their own juice or a small can of French peas. When the peas have absorbed all the juice remove from fire and allow to cool. Chop half a pound of English walnuts, mix with the peas and pour over a half-cupful of mayonnaise dressing.

[All rights to reproduced reserved by A. I.

The LAST WORD

By ALMA WHITAKER

THE GAY OLD BACHELOR

We rather gathered that the bachelor had been a gay dog in his day—which was mamma's day. Most of the matrons in mamma's set seemed to have enjoyed his escort one way or another—before they married someone else.

So now he has become quite a connoisseur of the fair sex. He is most gallant to the flapper daughters of the former belles to whom he played beau. Sophisticated old rascal, with an easy flow of flippant and amusing conversation; dresses very nattily; and the society editress still chronicles him as a "society and clubman."

He has a familiar little way of calling the matrons by their first name, usually when they are not present, and he loves to wax frank about their departing charms . . .

THE ANVIL CHORUS

"Say, Coralie is taking it hard, what? Fighting every inch of the way. Wearing herself out trying to keep down fat and smooth out wrinkles. She'll never let her hair go gray. Coralie was some chicken in her day . . . who'd a thought a fairylike little thing like that would have spread so?"

"Well, so Maude never married. Gee, she must be all of 45. And still dressing like a flapper. Wonder why Maude never got off? Kind of sweet on her myself at one time. She's got a bit of money, too. Oh, sure, I remember, her lover was killed in the war—and she was 35 then. I guess that was her last chance gone."

"Funny to see Tess with her hair bobbed. Fool thing to do at her age. Puts on too much make-up for my taste. Say, did you ever hear how Tess eloped with that young actor fellow—oh, way back in 1904. Her father fetched her back and hushed it up—got the marriage annulled. Front page of the newspapers. But she married old [illegible] in 1906. Went in for a baby and until they had five of 'em, very domesticated. But when [illegible] started stepping out she took bridge. . . . Who'd have thought she would grow a battle-ax for that on her?"

Yes, the bachelor knew a great about the matrons and the spinsters—and loved to tell it.

AND SO WE ASKED CORA

But there were rumors . . . we noticed how much attention bachelor was paying to Alice widow? Sure, Alfred had left well fixed. Nice woman, Cora, and Alfred had been a fine [illegible] Two nice boys, both in college, she and the bachelor had known other a good many years and had probably been one of her beaus too, in the old days.

When the bachelor was about his attentions to Cora looked smug. Oh, well, it was he left off running around with youngsters. Maybe he was contemplating matrimony. He hadn't up his mind yet—being a bachelor so long . . . didn't know how could stand being tied up as a husband. But we rather gathered was receiving his most careful consideration.

And when we asked Cora [illegible] . . . we wanted to be in on romance.

"Good heavens, no," gasped [illegible] "What, me? Marry a mere bachelor who talks about what he does! Not on your life. And look at him—fat, bald, wheezy. We ask you, could possibly get over about a stupid, vain old goose like that? Dear heaven, can you blame me giving my boys that for a father! Don't be funny."

Which, of course, was very much taste of Cora. It really wasn't a nice of her.

[Copyright, 1926, McClure Newspaper Syn

Diet and Health

By Lulu Hunt Peters, M.D.

CRACKING BONES

Every bone in Mrs. W.'s body cracks! And when she gets up in the morning, her ankles are so stiff she can hardly stand. She is five feet, three inches tall and weighs 150 pounds.

Those of you who follow the column know exactly what I'm going to say, don't you?—that twenty-five pounds or so of excess weight, Mrs. W., may account for your noisy condition.

Your wrong diet, which is no doubt excessively high in starches and sweets is not only the cause of your overweight, but may be one of the causes of your joint trouble, for the newer work on chronic inflammation of the joints shows that the resistance of the joint tissues (as well as that of other tissues of the body) is lowered so that slow chronic infection can get a camping room. Don't you know how to reduce your weight? You may have our booklet of instructions by sending 10 cents in stamps with a fully self-addressed, stamped envelope. Also ask for the article on Chronic Arthritis.

I must add that you should have a physical examination to see if there is any local infection which is acting as a distributing agent for the germs—decayed teeth, inflamed ears, bad tonsils, etc.

PERSISTENT GREASY SKIN

R. wrote for our article on Acne, and by following its directions was benefited a great deal. However, he is still bothered by a greasy skin and some pimples and it is terribly disheartening. He realizes that something more than correct living is required to curb the activity of the sebaceous glands. Could he not get at them by taking some medicine or by some other mode of treatment? A fellow told him that drinking a teaspoonful daily of turpentine would help. Do I think it would, or would it end all his troubles?

While turpentine is used occasionally internally, R., (sometimes in cases of worms and to expel gas,) it is given in very small doses and always under a doctor's direction. Turpentine, if applied to the skin for any length of time, will blister it, so you can see that it might cause same trouble in the intestines stomach. If taken in as large a as you mention, it would probably inflame the kidneys and cause scanty and bloody urine. might end all of your troubles!

No, don't take it, R. There doubt that you do need [illegible] other than general hygienic and home local treatment, and will re-read the article again, see that I said some cases are born and must be treated by a specialist, perhaps with the [illegible] constructed lights or peeling measures. I suggest you go specialist. Meanwhile, continue hygienic living which has helped so much.

(Those who need the article Acne may have it by sending addressed, stamped envelope quest.)

NOSE SCREWS

Mr. A. is suffering from an large nose and says he is using apparatus with screws in it, doesn't seem to help much.

No, that contribution would at all, A. If your nose is really formed, you can have it remodeled a skillful plastic surgeon (not beauty specialist.) That's the thing that offers any remedy. do not know any surgeons in city, ring up your County Society or the Board of Health ask for a list. You might have consultation with one or more them.

(Tomorrow—Foot Defects in Chil

My dear followers: When sending for which we offer you, please remember to [illegible] self-addressed envelope bearing your name and address. The pamphlet on reducing is the only one for which you need 10 cents in stamps extra. Address your letter to me in care of this paper. Make them as [illegible] as possible, not over 250 words, and type them legibly with ink. Please sign your letter of good faith—we will use [illegible] way. Remember it is impossible for me to answer for you or to answer you personally. I realize very much the beautiful letters from you and regret it is impossible to give you individual advice. The questions you ask will be covered in the answers as most of them are of general interest. Don't forget the self-addressed envelope if you expect me to [illegible] the information I have offered.

[Copyright, 1926, George Matthew Adams

THE NEW

IN STORES AND HOMES

NOVELTIES, IDEAS AND PRACTICAL SUGGESTIONS

BY OLIVE GRAY

Homecoming

Downtown, these days, is truly inspiring! If, as has been affirmed, this is to be The Greatest Christmas Los Angeles has Ever Known, it is to be well framed. Never, in the history of our stores and shops, have the decorations been so beautiful, so well thought out. Were one asked to name, for prize money, the best, the most tasteful, the most holiday-inspiring of the long array, I would not like to be chairman of the deciding committee. Begin at one end of Broadway, go the length of that crowded thoroughfare, up Seventh, out into the many other streets where business, both big and little, extends and try to say which is the greatest decorative triumph!

New In Jewelry

Often have we declared that there can be nothing new under the jewelers' sun; but here it is! Arrived in time for gifting, are the new ways of working gold. Gold is being cast, after the manner of iron and other softer metals! Thus, a mold of wax may embody the finest of tracery and the gold, being poured into this mold, comes out in unprecedented lovelines. This art, long lost, has recently been recovered, and is being put to use right here, in our own city. A big jewelry store, never last in bringing forth the best, the most novel, is exhibiting some fine examples of this new-old crafting. Lovely pieces, sumptuous and real gems, are done up as brooches and pins, earrings and rings, fitting gifts for the mission of heirlooming.

* * *

Three Round Travel-Boxes

These round boxes, at first designed for holding hats while on journeys, now have taken their places as gift items. In several sizes, from miniature to large, these boxes, usually of black patent, bound in calf, are often gaited by bright painted figures of Oriental scenes. Excellent to hold pin-right boxes, or for week-end trips, these boxes are well to the fore among the gift things.

* * *

Hairpins Alluringly

The less hairpins are used, the more attractive are their boxes. It is as if fair ones endeavoring to tempt their hair to grow; or trying to coax us to lay up treasures for future and more hirsute days. Dainty cabinets, flowered chests hold hairpins of the common—once so—garden variety, in an attempt to thus add gifty value.

* * *

Durable Fudge Aprons

Durable and pretty as well are the new fudge aprons of oilcloth. Colors are attractive and designs charming. While aprons of this material withstand hard usage and easily may be cleaned.

* * *

Polly Tea Cloths

Have you seen those Polly tea cloths? They come in sets ready to work, a parrot in brilliant colors upon each one, at intervals, along the hem, a button-holed slit back of each allowing bird for holding the small napkins. Quiet gifty and easily accomplished are these needle-worked cloths.

* * *

The Stamp of Approval

Do you ever go to get out a postage stamp that it was not fondly stuck on to its neighbor? After this, if there is good to you, nothing of the kind can happen. The new stamp rolls—as I call them—are spool-shaped in gold or enamel and the stamps are wound around them, coming forth in pristine perfection, at each turn of the crank.

* * *

Minor Enlightenment

There's a story about those somewhat silly cigarette lighters. It is said that they were invented by a soldier of the World War, who, having lost his left arm, created the lighters so that by the mere snap of two fingers, on one hand, the light would spring into being. These lighters are called gift objects, this season, coming as they do in many materials, from gold, platinum, gem set, enamel and in any color to leather of various hues and to plain metal without any name. I do hope the soldier died a loyalty on all.

* * *

Odd Pieces

The name "occasional" applied to furniture, has placed it well among the gifts. One might, possibly, hesitate about presenting a suite of furniture for dining room, living room or bed chamber; but no one but will graciously accept a single object of rare loveliness for any station in the home. The vogue of any and all mine combining, makes such gifting safe. A bright chair, end-table, stool or trough, fits well with any home and no stocking but would look with welcome, such a gift.

* * *

The Fashion's Tree

A clever frock has its skirt formed of three flat tiers outlined in a contrasting color.

Clusters of pleats running the whole length of the one-piece dress are frequently noted.

There is no definite change in the waist line, although trimmings suggest a higher position.

Evening gowns of black and white are elaborately trimmed with pearls and rhinestones.

The young, as well as older, maiden, the velvet gown will have first place for dress occasions.

Sashes ending in a frill at the back and sleeve form an unusual cuff for the afternoon dress.

Many scalloped necklines are noted. If the dress does not foucw this line either a standing or jabot does.

The variety of winter styles is appalling, but one new feature of the fashion mode is the dolman sleeve.

A feature that is characteristic of the season's mode for all types of evening gowns is the defined waistline.

The square neck is sponsored by fashion.

Metal takes the lead in full costume jewelry.

Draped draperies are a new note in fashion.

The pointed apron front is again seen in dresses.

Square armholes are a chic feature for winter.

What Women are Doing

Arrangements have been completed for the luncheon to be given in honor of Mabel Walker Willebrandt, Assistant United States Attorney-General, Monday, the 6th inst., at 12 o'clock at the Alexandria. The affair will be under the auspices of the Republican Woman's Federation of California, Southern Division.

Mrs. Florence Collins Porter, president of the organization, states that as this will be the only public function which Mrs. Willebrandt will attend during her visit to the Southland it will be open to the public, so that all citizens of Los Angeles may join in honoring this distinguished woman.

The hostesses on this occasion will be Mrs. H. G. Redwine, Mrs. Nellie Terry, Mrs. George L. Wing, Mrs. O. C. Rogers, Mrs. F. G. Matteson, Mrs. Fred Kellog, Mrs. I. S. Hatch, Mrs. Bell Mahoney, Mrs. Frank Boerner, Mrs. Herbert Nelson, Mrs. Ellen French Aldrich, Mrs. M. R. Conable, Mrs. D. G. Stephens, Mrs. H. C. Dunham, Mrs. E. B. Mann, Mrs. C. A. Hare, Mrs. S. C. Packer, Mrs. Roy Alexander, Mrs. C. E. Whiteside, Mrs. M. C. Blanchard, Nellie E. Van Slingerland, Mrs. George A. White, Mrs. E. C. Magauran, Mrs. O. P. Clark, Mrs. I. R. Koverman, Mrs. Florence Collins Porter, Mrs. W. H. Evans, Mrs. Charles Van De Water, Mrs. R. F. Garner, Mrs. Charles S. McKelvey, Mrs. G. Edward Wigin, Mrs. Frank Sifford, Mrs. M. A. English, Mrs. James MacMullen, Mrs. Joseph A. Rominger, Mrs. Harry A. Chamberlin, Miss Rosalind Bates and Miss Nellie E. Kelley. Other committee women include Judge Georgia Bullock, Mrs. Marvin Arnold, Mrs. H. V. Davis, Mrs. Dora Stearns, Mrs. Margaret Mattison, Mrs. Laura Taylor Kelly, Mrs. Jeanette Gray, Mrs. Jasamine Atkinson, Mrs. Harriett W. Works, Mrs. Rose Bryant, Mrs. Mab Copeland Lineman, Mrs. Sarah Ash, Mrs. Robert Bruce Omther, Mrs. William C. Means, Mrs. Gertrude Hubbard, Mrs. Brook Rawkins, Mrs. E. G. Calvin, Mrs. Sarah Smith, Miss Carrie Carreton, Miss Mary Smith, Miss Grace Stoerper, Miss Florence Woodhead, Miss Florence Bischoff, Miss Frances Emana, Miss Ida Wells and Miss Elizabeth Kenney.

W.C.T.U. Plans

Mrs. Eva G. Taylor, president of the W.C.T.U. of Southern California, will preside at the meetings of the official board and executive committee which will be conducted at Temperance Temple, in Los Angeles, the first week in December. A program of education will be considered, which will culminate during the presidential campaign year and will have to do with the matter of electing a President who is unqualifiedly for the Eighteenth Amendment.

Promotion of a greater desire for the election of such an executive will be the object of this unique program. It will include various celebrations during the year when mass meetings will be conducted and the attention of the people will be called to the fact that the prohibition law is the law, and that it is a good law.

These women will carry this program to Washington, D. C., where a conference of national leaders is to take place on January 25, 26 and 27, 1927. There will be addresses by women executives of the government and members of Congress, the main object being to impress Congress with the importance of the dry movement and the quality of the leadership of the organization behind it.

A beautiful tribute will be paid to Frances Willard, when a service will be conducted in Statuary Hall, and flowers will be placed at the base of her statue with appropriate ceremony. A visit will be made to Mt. Vernon and the tomb of the unknown soldier at Arlington, will be decorated. Plans are being made by Southern California members to attend these meetings.

Dr. Sara Wise will address the executives on the subject of moral education. Dr. Wise recently assumed the directorship of this department, and will give her time to lecturing to high-school pupils and parent-teacher associations. She has spoken all over the United States and in foreign countries and is well qualified by education and experience as a practicing physician for many years to handle this subject.

Indian Program

Dr. and Mrs. James A. B. Sherer will welcome members and guests of the California History and Landmarks' Club, at the Casa Adobe, 4605 Pasadena avenue, Thursday, the 9th inst., when a special Indian program will be presented. Special guests will be the officers and members of the newly organized American Indian Woman's Club.

Mrs. Emily Mann Timerhoff will be in charge of the program, which will open with a welcome from Dr. Sherer, who is curator of the Southwest Museum. Mrs. George De Fort, president of the Indian Club, will also speak, and Letitia Journey Probst will read a group of her own Indian poems. "Reminiscences From the Past" will be given by Grace Coe Goucher, and the program will be concluded with an Indian tom-tom dance by children led by Mrs. Gertrude Cheere.

The guests will be conducted through the lovely Casa Adobe by Mrs. Florence Dodson Schoneman at the close of the program.

Scribblers' League

Alice B. Evans, author and literary agent, and a recent arrival in Los Angeles, will be the speaker at the meeting of the Scribblers' League to be conducted Saturday at 342 South Hill street. She will talk on "Literary Agents."

Mrs. Julia B. Hazelton, teacher of the short-story class of the Hollywood High School, will give a short talk on the "Short Story," while members of her class will be invited guests of the league.

Work of the members will be read and criticised. Persons interested in short-story writing are welcome.

Musical Club

The Mothers' Educational Center Paidology Club will meet this afternoon at 2 o'clock at the home of Miss Dorothy Jo Wilde, 908 West Forty-seventh street. The members will answer roll call with a two-minute talk on what they have learned during the month of the influence of good music in the life of the child. An address on "How Mothers Should Teach Music to Young Children," followed by a group of appropriate songs, will be given by Miss Wilde. Mrs. Irving W. Hancock, the president, will have charge of the meeting.

Hollywood Choral Club

Appearing in their first concert for this season on Friday evening, the Choral Club of the Woman's Club of Hollywood will present a program in the club auditorium Friday evening, the 10th inst. Mrs. Ben Moeller is chairman of the chorus, and is assisted by Mrs. Lawrie Kiskadden, Mrs. Faye Lowe, Mrs. Derr Merchant and Mrs. Thomas E. Beatty.

Who Wants this Snappy $1475 Auburn Sport Roadster?

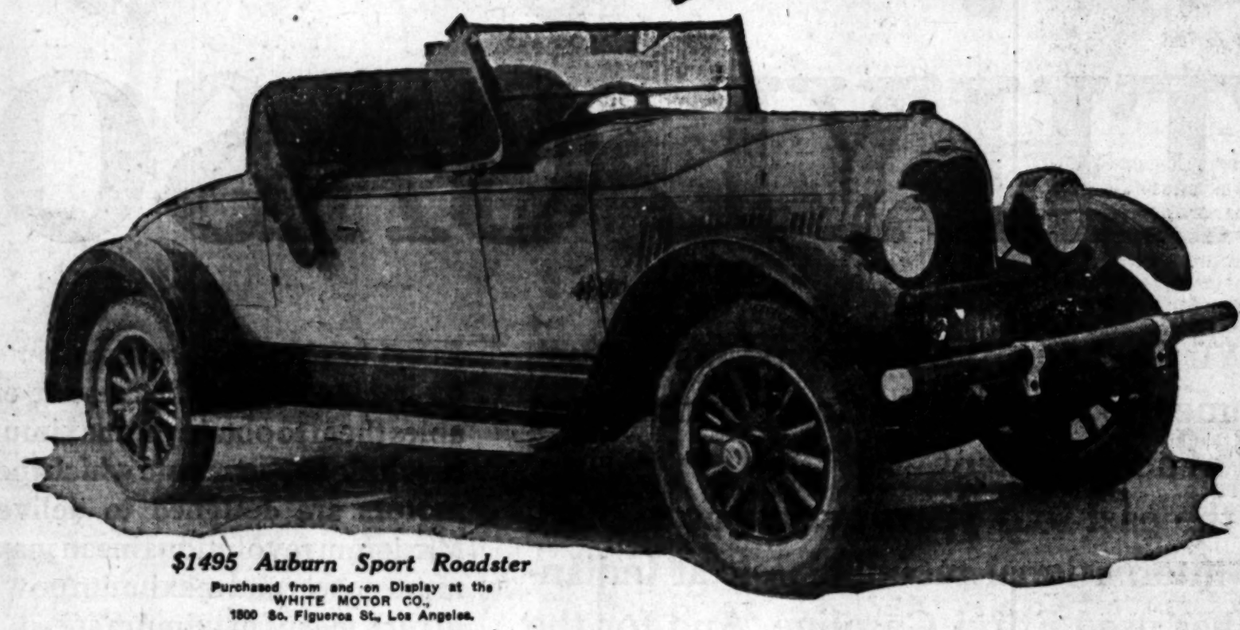

$1495 Auburn Sport Roadster

Purchased from and on Display at the WHITE MOTOR CO., 1800 So. Figueroa St., Los Angeles.

Given Away by Los Angeles Times in Special Event Lasting 2 Weeks Only!

You've always wanted a car like this one—now you can have it without a cent of cost! And in only a few days' time. The Times will give this Auburn Roadster to the man or woman entered in its $50,000 Prize Campaign who turns in the highest total amount in new Times subscription payments during the two weeks ending December 11. Even though you are not entered in the campaign now, you can send your nomination and concentrate on winning this beautiful roadster.

80,000 Extra Votes Given

All new subscriptions turned in during this period also earn thousands of extra votes that will help you to win one of the thirty automobiles or other prizes to be awarded when The Times' great campaign ends December 18. For every $30 club of these new subscriptions a bonus of 80,000 votes is yours, in addition to all regular votes allowed on each subscription.

Act Before It Is Too Late

This is positively the last club offer to be made, and the last special prize offer. It closes December 11—one week before the end of the campaign. It gives you the means to win a fine new roadster now—and a costly closed car later. What a glorious opportunity! Take advantage of it.

Send This Nomination Blank Today!

It starts you with 2000 free votes. Fill out with your name and address and mail to address below, and you will receive by return mail full particulars to guide you in winning an automobile for Christmas. Hurry! The time is limited! Address

CAMPAIGN DEPARTMENT,
THE TIMES, LOS ANGELES, CAL.

Office located on second floor of Times Building, First and Broadway. Open 8:00 a.m. to 8:30 p.m.

NOMINATION BLANK

Good for 2000 Votes

Please enter

NAME .....

as a candidate in the Los Angeles Times $50,000 Automobile and prize Campaign

STREET AND NO. .....

TOWN OR CITY ..... DIST No. .....

SIGNED .....

ADDRESS .....

Only one nomination blank credited to each candidate. You can enter yourself or nominate any other person.

Why racing car drivers use ETHYL GASOLINE

ETHYL Gasoline, the improved motor fuel, comes to the Pacific Coast with a long record of achievement.

For the past four years every car to place in the international racing classic at Indianapolis has used Ethyl Gasoline. And for the past several years the winning drivers of *every* automobile race sponsored by the American Automobile Association have used Ethyl Gasoline.

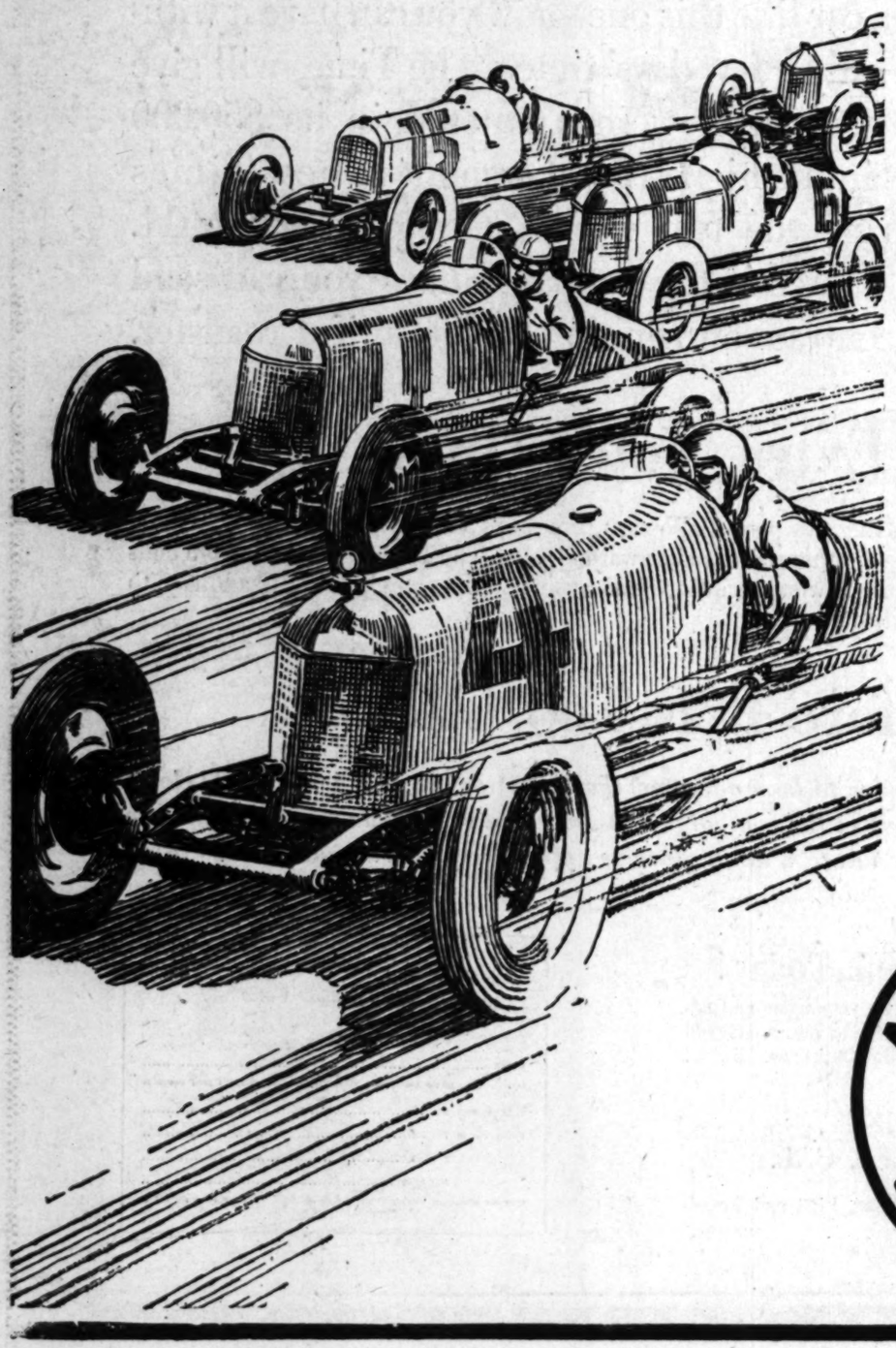

Ethyl has been generally adopted by racing drivers because it enables them to obtain the maximum revolutions per minute which their motors are designed to deliver. Maximum revolutions mean maximum power and maximum power in turn means maximum speed.

This is true of your own car and Ethyl's effect on its motor.

As carbon forms, the revolutions of your motor drop off and you lose power on hills and in pick-up.

With the first tankful of Ethyl, the damaging effect of carbon will end and the revolutions of your motor will speed up to give you the maximum power and response that the maker of your automobile meant to give you. And the increased compression caused by the carbon will become extra power.

• • • •

Ethyl Gasoline is automotive science's answer to the need for a more efficient motor fuel. It was developed by General Motors Research Laboratories after seven years of experiment. It has passed every test in this country and abroad. It is used by the United States Navy for aircraft. It has swept the East and Middle West where hundreds of thousands of

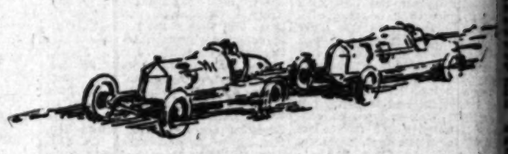

passenger car and truck owners testify to its remarkable qualities.

In every case within the past several years when any gasoline has been used by winning drivers in official American Automobile Association races—*Ethyl Brand of Anti-Knock Compound has been added to the gasoline used.*

Any good gasoline, when treated with Ethyl Brand of Anti-Knock Compound, becomes *Ethyl Gasoline*. For while the amount of the compound added is infinitesimal, it turns the gasoline thus treated into a perfect fuel for every type of motor.

In fact, Ethyl Gasoline has made possible the high compression, small displacement racing motors used today—*and is equally necessary for the efficient operation of YOUR automobile.*

Try Ethyl Gasoline yourself today. It is the only fuel which will eliminate "knocking" under all driving conditions, bring out *all* the power and smoothness of which your motor is capable and turn *carbon* into *power*.

ETHYL GASOLINE CORPORATION, 25 Broadway, New York

ETHYL IS HERE

Ethyl Gasoline is now available through The Associated Oil Company and The Union Oil Company. It is on sale at pumps which display the trademarks shown here.

Drive with Ethyl today. Take hills in high that now call for second. Pick up in traffic without bucking or missing. Give your gears a rest. Save in service bills. And turn *carbon* into *power*.

Only three cents a gallon more

se

NE

and truck owners
markable qualities.

e within the past
when any gasoline
by winning drivers
erican Automobile
ces—*Ethyl Brand*
k Compound has
the gasoline used.

gasoline, when
thyl Brand of Anti-
pound, becomes
e. For while the
compound added
, it turns the gaso-
ted into a perfect
ype of motor.

Gasoline has made
high compression,
ment racing motor
d is equally neces-
fficient operation
mobile.

Gasoline yourself
e only fuel which
"knocking" under
ditions, bring out
nd smoothness of
otor is capable and
o power.

dway, New York

NION
ETHYL
GASOLINE

TUNNEL WORK AID TO TRAFFIC

New System for Sub Street Construction Found

Thoroughfares Kept Clear for Passing Vehicles

Plan Also Economical in Saving Repaving

Demonstrating that extensive subsurface work can be carried on without disturbing street pavements, City Engineers Shaw yesterday announced more than 90 per cent of Sections 28 and 29 of the business district extension of the north outfall sewer system had been completed. Nearly all of this work, the engineer said, was done by tunneling, leaving pavements intact except where shafts were sunk, and without interference with street traffic.

The work extends from Hoover and Ninth streets to Trinity and Twenty-third streets, under portions of the following thoroughfares: Ninth street, Park View, Eleventh street, Westlake avenue, Winfield street, Georgia street, Twelfth street, Main street, Pico street, Santee street and Twenty-third street. Except for small portions at either end, the construction was entirely tunnel work.

The shafts were driven in approximately every other block, being set back a considerable distance from street intersections. The locations of the shafts were fixed after consultation with Capt. Heath of the police traffic bureau, the City Engineer said. The bureau, he added, has since reported there has been virtually no interference with traffic because of the work.

The specifications required that the contractors remove excavated materials as rapidly as brought to the surface, and store no materials or equipment in the street only as might be needed for one day's work.

Shaw pointed out that the tunnel method not only did away with traffic congestion, but saved the cost of pavement replacement, an item which sometimes runs as high as 50 per cent of construction cost in this type of work.

The construction includes 2210 feet of 81-inch main, 3706 feet of 39-inch, 1230 feet of 33-inch, and 1432 feet of 24-inch, an aggregate of 8568 feet, or 1.65 miles. The average cost was about $34.50 a foot, or a total cost of approximately $296,800.

The Board of Public Works will receive bids on the 22nd inst. for section 27 of the system, the specifications for which provide that it shall be entirely a tunnel job. This main will start at Fourth and Flower and run under Fourth easterly to Los Angeles street, then south to Eighth, east to Santee street, and under Santee street to Pico street, where it will connect with the work now being completed.

FILMS SHOW SILK CULTURE

The cultivation and manufacture of silk was shown in motion pictures in Hoose Hall of Bovard Administration Building of the University of Southern California yesterday afternoon by Miss Mary G. Ingersoll of the department of home economics of Southern California.

ROMANCE LANDS ON THORNY BED

Film Man Who Years Ago Gave Up Wife for Newer Love Gets Sad Reminder of Court's Admonition That Day of Regret Would Come

Judge Summerfield could not refrain from an "I told you so" when George Melford, motion-picture director, appeared before him yesterday.

Several years ago Melford was before Judge Summerfield, when Louise L. Knauff (Melford's real name is Knauff,) divorced him. With tears coursing down her cheeks Mrs. Knauff declared at that time that she still loved the husband of her youth, but that she was giving him his freedom that he might rejoice in a new love.

"Who is this woman for whom he is abandoning you?" Judge Summerfield demanded. Mrs. Knauff was reluctant to tell, but the court insisted and she whispered the name of a well-known motion-picture actress.

Judge Summerfield then summoned Melford before him.

"Some day you will be sorry. Some day you will regret that you have put aside the woman to whom you pledged your love in your youth. She has been a good loyal wife and you will repent of deserting her for youth and beauty," the court admonished Melford.

And yesterday Melford was before the court again, to evidence the veracity of Judge Summerfield's forecast.

"I simply cannot keep up alimony of $300 a week," he protested.

Mrs. Knauff, through her attorney, W. H. Sheldon, had cited the director on a charge that he was in arrears $4500.

"But you agreed to pay this alimony at the time your wife got her divorce," Judge Summerfield pointed out. "I know it looks like an outrageous sum. But you made this bed, and if it proves thorny you will have to make out as best you can."

"At the time of the divorce I gave her a $150,000 home, clear, and I have paid her $44,000 in cash. Now I am out of work and have no prospects," Melford argued.

"But the house is a white elephant. My client can neither sell it nor maintain it without the alimony ordered and agreed upon," countered Attorney Sheldon.

It was testified that Melford had earned $60,000 during the past year and a half, but that he has only $700 in cash left. So Judge Summerfield ordered him to pay $500 on account of the arrearage.

"I will soften the situation somewhat by ruling that as long as you are out of work you will not be in contempt for nonpayment," the court added. "But the order will stand."

Whatever romance may have existed between the director and the actress, if any, faded away, because since that time Melford has married another.

ROMANCE OF CHOIR LOFT TRIAL BASIS

Father Suing for Custody of Child Charges Church Affair Started Trouble

Upon allegations of a "romance of the choir loft" does Henry A. Haack base his assertions that his wife, Amber Haack, is not a proper person to have the custody of their 5-year-old daughter, Amber, in proceedings pending before Judge Hazlett, in Superior Court.

For it was as a result of an acquaintanceship between Mrs. Haack and Murray Smith, formed when they sang in the same church choir, that there developed the situation, according to Haack, of which he complains.

The main exhibit in the custody proceedings before Judge Hazlett is a bulky bundle of copies of letters, purported to have been written by Smith to Mrs. Haack. These epistles, addressed to "My Own True Little Girl Wife," "Darling Amber," "My Own Little Lover Girl" and "Dearest Little Lover," were patiently perused in detail yesterday by Judge Hazlett, during a recess taken to give him a chance to go through them.

Smith was a witness yesterday. He admitted having written the letters, but said they were innocent-enough effusions.

"Well, now how about these references to 'warm, rosy lips' and kisses?" he was asked. "What do they mean?"

"That is for the lady to say," countered Smith.

The matter was continued until next Monday.

FETE POSTPONED

Celebration for Opening of Beverly Boulevard to Sea Delayed

The celebration of the opening of Beverly Boulevard from Beverly Hills to the sea, scheduled for tomorrow afternoon, has been postponed indefinitely, according to announcement made by Dr. Charles H. Scott of Pacific Palisades, chairman of the committee in charge.

Uncertainty of weather conditions is the reason ascribed for the postponement.

COUNCIL DELAYS SUBWAY ACTION

Members Want to View Site of Proposed Entrance

Plan Provides Olive-Street Ingress to Electric Cars

Railway Company to Defray Expense of Improvement

Chief Engineer Marsh of the Board of Public Utilities and the members of the City Council's Utilities Committee recommended yesterday the Council approve of the proposed new entrance from Olive street to the Pacific Electric's Hill-street subway terminal, but a number of the Council asked for a postponement until they could investigate and determine what the entrance would be like before voting to authorize it.

"You know," said Councilman Hall, "this will be Los Angeles' first subway entrance from the street and I want to know how much sidewalk and street space this entrance will occupy before I vote."

"It is not to be a subway entrance, but a tunnel entrance," assistant City Attorney Whitehead corrected.

"Will it look like one of those kiosks in New York?" asked Councilman Hall.

SIX FEET WIDE

"No," said Engineer Marsh. "It will resemble the entrance to one of our pedestrian subways and will be six feet in width, using part of the sidewalk and the street, but very little of either."

The Council continued action on authorizing the construction of the Olive-street entrance to the Hill-street station and building until this morning so that Councilmen could inspect the proposed location.

Chief Engineer Marsh said that the Olive-street entrance and other improvements planned for the Hill-street station will cost about $50,000 and were recommended by him for the convenience of the public and only recently had the railway company agreed to the expenditure.

SAVES DETOUR

If the Olive-street entrance is authorized, then passengers for the Pacific Electric's Hill-street cars can enter from Olive street and proceed by a ramp to the train-loading platforms and to the terminal building, thus making unnecessary the present long detour to the present Hill-street entrance.

Another change provided in the franchise under consideration is a rearrangement of the loading arrangements for the Venice cars. The present ticket office is to be abandoned and passengers for the Venice cars will enter the terminal building and proceed to "umbrella" loading platforms at the rear of the present tracks toward Olive street, Chief Engineer Marsh said. These platforms will be similar to those at the Main-street station and the engineer said the public would be much more conveniently served than by the present arrangement.

Robbers Invade Broker's Office at Hollywood

Two armed bandits invaded the office of the James Investment Company, 5158 Hollywood Boulevard, shortly before 6 p.m., yesterday, and held up the proprietor, C. A. James, and two employees. They obtained about $150. There were no customers in the place when they entered.

James was their first victim; a search yielded $120. Then the bandits turned to B. E. Lane and O. D. Ashton, employees. From Lane they got a small amount and from Ashton about $25. They then forced the trio into the rear of the suite, brought Lane out again and made him open the safe; it contained only stamps and these were not taken. It is supposed they escaped in an automobile. Detective Lieutenants Dickey and Clark were assigned to investigate.

FIRST TOURIST PAID HONOR

Dr. Owen C. Coy Tells City Club of Homage Due to Jedediah Strong Smith by California

In the romantic history of the West, no greater figure exists than Jedediah Strong Smith, fondly termed California's first tourist, Dr. Owen C. Coy, associate professor of history at the University of Southern California, told members of the City Club in a luncheon address yesterday.

History, Dr. Coy declared, has rather overlooked the daring young adventurer who, at 28 years of age, set out from the Great Salt Lake and fought his way through a wilderness of desert and mountain to blaze the first overland trail to California.

LACKS ADVERTISING

But this slighting of Smith has not been intentional on the part of historians. Unlike Lewis and Clark, he had no government backing and no public support. His deeds remained obscure. In short, he lacked advertising.

But, in recent years, historians have recognized that his deeds rank on a par with those of Lewis and Clark. They are beginning to give him his proper niche in the roster of heroes who carved the western empire.

Lewis and Clark, Dr. Coy pointed out, explored the Northwest. Smith, accompanied by a handful of volunteers, not only was the first white man to force his way overland into California, but also was the first to cross the Mojave, and to negotiate the Sierra Nevadas. He discovered three routes, the one from Utah to California, another from Central California to the East, and another from San Diego to Oregon.

Dr. Coy also pleaded for more concentrated study of California's history, to develop loyalty not only to the State, but to the nation, and to give the people a proper historical perspective.

RECOGNITION LACKING

Laurance L. Hill of the research department of the Security Trust and Savings Bank, who preceded Dr. Coy, gently chided Los Angeles for having given no official recognition last Saturday to the fact that the day marked the centennial of the arrival of the first American overland in Southern California.

Portland, he pointed out, thought enough of Lewis and Clark to stage a great Lewis and Clark Exposition in 1905, to which all the world was invited. But Los Angeles thought so little of Jedediah Strong Smith, who blazed the trail to this city and did exactly as much for the Southwest as Lewis and Clark for the Northwest, that beyond a few exercises in the schools and accounts in the newspapers, no homage was paid to his memory.

MANY INJURED IN NOVEMBER

Traffic Officer Reports 1016 Traffic Victims During Month

Rules for safe driving were given by Officer E. H. Cooper over KHJ yesterday in the traffice series being conducted under the auspices of Sergt. E. L. Johnson of the police bureau of public safety.

Courtesy in driving and having the car under complete control were given as fundamental principles. Motorists were reminded that the pedestrian is more apt to become confused in traffic than the driver, and were urged to remember the rights of the pedestrian.

"Too many lives have been sacrificed to save a few minutes of time," said Officer Cooper. "Keep within the legal limits. See that your brakes are properly adjusted and use compression in descending a hill."

During the month of November there were 1016 persons injured in traffic accidents here, it was stated. Twenty-eight were hurt on Tuesday.

YEARNS TO SPEND LIFE IN PRISON

Writer of Vicious Notes Appears Likely to Get Wish for Long Term

"Well, it's a billion times better in prison than outside, anyway—may I get twenty years or more?" concluded Alton C. Sponsler in a letter to Imogene Baxter, 312 Glenn street, Highland Park, and then blithely awaited arrest at 229½ West Fifty-fifth street. Detective Lieutenants Lloyd and B. F. Massey yesterday accommodated the man and launched him on his return to Federal prison, from which he had returned to Los Angeles, three weeks ago.

Torn by his hopeless love for the pretty and respectable Miss Baxter with whom he became infatuated in 1916, Sponsler presented a picture of forlorn and embittered humanity when arraigned in the afternoon before United States Commissioner Head.

"What's the use," he lamented. "I've tried to get a job but can't make the grade. Me for the 'pen.'"

The "prison lover's" penchant for writing foul letters to Miss Baxter began in 1916 when he first fell in love with the 17-year-old girl. He frequented a park opposite the Baxter home when denied the privilege of seeing her and finally neighbors ended his vigils by calling the police. Twenty-one missives couched in the vilest terms were used by postal inspectors against him when he was indicted on February 6, 1925.

RAILROADS ANNOUNCE HOLIDAY RATE SLASH

The Santa Fe, Southern Pacific and Union Pacific railroads announce Christmas and New Years holiday fares which will be effective in the territory west of Ogden, Salt Lake City, Albuquerque and El Paso. Between these points where the one-way fare is $30 or less the rate will be on a basis of one and one-third fares for the round trip, with the exception that between San Diego and the Bay cities, where the round-trip fare will be $28.75, and between Los Angeles andh Bay cities, $22.75. The sale dates will be the 23rd to 25th inst. and the 30th inst. to January 1, next, inclusive, for the New Year excursion; final limit of all tickets January 4, 1927.

Can your Executor offer a $5,500,000 Pledge of Faith?

THE capital and surplus of Title Guarantee and Trust Company—now in excess of $5,500,000—is a pledge of the faithful performance of its duties as Executor and Trustee.

Whether a Trust Company is acting as Executor or Trustee, or both, the property of others which it handles is regarded by law as distinctly *trust property.* Such property is kept segregated. It cannot be used for anyone but the beneficiaries named in the Will or Trust. In no event can it be touched by creditors of the trust company.

Therefore, by naming this institution as your Executor or Trustee, you surround your estate with the safeguard of *financial responsibility.*

Write or call for our free booklet.

CAPITAL AND SURPLUS $5,500,000.00

TITLE GUARANTEE AND TRUST COMPANY

Title Guarantee Building

Broadway at Fifth

LOS ANGELES, CALIFORNIA

You Will Recommend It, Too . . .

THE tempting full flavors and smooth creaminess of ALFRED'S PURE ICE CREAM recommend it as one of the most delightful desserts you can eat.

Its high food value and purity recommend it as a healthful, nourishing food . . . it is easily digested and easily assimilated, whether eaten in the daytime or late at night.

Its low cost recommends it as a sensible and practical dainty for every day.

And the ALFRED reputation . . . 13 years of manufacturing only the purest and most delicious of ice creams . . . recommends its uniform quality at all times.

You can get ALFRED'S PURE ICE CREAM at most of the best drug stores and fountains . . . once you try it, you'll recommend it yourself.

ALFRED'S Pure Ice Cream

B. H. Dyas Co. Ville de Paris

Seventh at Olive

The Store of Specialty Gift Shops

Gifts A Man Would Choose for Himself

CHOSEN more or less at random from the tremendous assortments of gift things for men, these articles serve as an index to the countless articles that are to be found in the Dyas Shop For Men.

Dyas buyers, men who know men, their likes and dislikes, have personally chosen with discriminating taste these useful and unusual articles in the marts of America and Europe.

Dunhill Lighters

are the smart smoking accessories everyone covets. In new leathers and metals they are $10.00 to $50.00—this lighter, in snakeskin, with onyx tray, is $30.00.

Ash Trays

Nickel Bridge Ash Tray, indicating trumps, direct from England to the Dyas Shop, $6.50!

Ash Trays

An amusing French Ash Tray of enameled pine cones and wood, is an excellent little gift at $1.00. Others 65c!

Card Sets

Unusually attractive containers, with two decks of gold edge cards, in various colorings. $2.50.

Dominoes

Spots are inlaid in colors, red, green or black, also plain black spots. $3.50 to $12.50.

Cocktail Shakers

New designs in hammered or plain effects, new designs. Shakers guaranteed not to injure contents. $6.75 to $25.

Ash Trays

In hundreds of styles, are a Dyas feature—from 50c to $10.00.

Roulette

May now be brought into your home for fascinating evenings of play . . . genuine French wheels range from $3.00 to $225.00!

A Jolly Keg

for the unusual gift that many and many a genial host will delight in . . . Bound with shining silver bands; imported; priced $10.00 to $30.00.

LOWER MAIN FLOOR

Brandy Sets

Imported from England, two beautifully cut glass bottles in a mahogany frame, with tempered carbon steel handle which locks. $75 and $110.

Dunhill Pipes

—the smoker's standard of excellence—are of course here in wide assortment—$10.00. Dunhill in a case, sketched: $13.50.

Cigarette Boxes

English novelty boxes, new and distinctive, two compartments, with hunting scenes. $7.50, $12.50 and $15.

Smoking Sets

Brass or ornamental iron, beautifully finished in brown, old gold and antique bronze. $25 and $30.

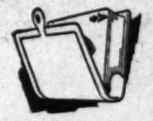

Bridge Sets

Leather bridge sets, with cards, score cards and pencils, in various colors. $1.50 to $20.

Barometers

Forecast the weather accurately, attractive ornament for the home $15. Others from $5 to $35.

THE DYAS SHOP—LOWER STREET FLOOR

Demand

PROTECT Your Doctor and Yourself

PHILLIPS' Milk of Magnesia

SAY "PHILLIPS" to your druggist, or you may not get genuine Phillips Milk of Magnesia prescribed by physicians for 50 years.

Refuse imitations of genuine "Phillips"

25-cent and 50-cent bottles contain full directions and uses.

"Milk of Magnesia" has been the U. S. Registered Trade Mark of The Charles H. Phillips Chemical Company and its predecessor Charles H. Phillips since 1875.

Do You Want to Buy A Home?

Today's home listings are good examples of the bargains offered every day in

'TIMES WANT ADS

MAY RENAME UNIVERSITY

Committee Appointed to Choose Distinctive Title for Southern Branch Designation

An effort will be made at the coming session of the State Legislature to change the name of the University of California, Southern Branch, according to an announcement made by Assemblyman Little, who has been appointed chairman of a special committee to confer with the Chamber of Commerce, civic organizations and other interested parties in an effort to find a suitable name.

At the organization meeting of the Los Angeles county legislative delegates last night a special committee composed of Assemblymen Little, George Rochester and Morgan Keaton was appointed to collect all suggestions for a new name for the college. The committee is anxious to obtain as many name suggestions as possible.

The move to change the name of the local college is said to result from objections of students who are opposed to using names of either the University of California, Southern Branch, or the University of California at Los Angeles. The students point out that the college is not a branch, but in reality is a complete university, and that the use of the word branch creates an erroneous and harmful impression. They also point out that it is ambiguous to use the title University of California at Los Angeles, for people generally think of Berkeley when the University of California is mentioned.

"The University of California, Southern Branch, is one of the great educational institutions of the West," said Little, "but if it is true that it is being handicapped by its present name, then we should take immediate steps to correct this condition. If our committee is able to find a suitable name it will be incorporated in a bill to be presented by the joint Los Angeles county delegation at the next session of the Legislature."

Divorce Decree Ends Fight Over Child Parentage

John S. Morris, who questioned the parentage of 2-year-old Lorraine Morris, yesterday lost a wife for the very reason that he refused to recognize the baby as his own.

Judge Keeler, before whom the case was heard, held that Morris's action in declining to recognize the child as his own constituted cruelty, and on this ground granted a divorce to Ida Adeline Morris.

The court allowed to stand a contract under which Morris previously had agreed to pay his wife maintenance of $60 a month.

Demand

A Farm Land Empire

In the center of one of the richest and most highly developed diversified agricultural sections of California, and held for more than half a century by the present owners, offered for sale in farm units of any size

At Wholesale Prices

The breaking up of the immense land holdings of Miller & Lux Inc., in the West Side District of the San Joaquin Valley, famous for its heavy alfalfa yields and fine dairy herds, has created an opportunity for farms of any size or type that a buyer may desire at prices that have not been paralleled for years and hardly can be duplicated again in California.

These lands are now, and for 50 years have been, used by Miller & Lux in their enormous livestock operations. This company has more than 80,000 cattle, 60,000 sheep and 25,000 hogs in its pastures and feed lots. Thousands of acres of the lands offered for sale are in alfalfa, silage crops, beans, cotton and various grains.

What These Lands Will Grow

The backbone of agriculture in this district, which comprises large areas in Stanislaus, Merced and Madera counties, is the dairying industry because of the very large per acre yields of alfalfa obtained.

Milk products in the West Side District return the farmers there more than $7,000,000 a year. Large creameries and milk products plants at Los Banos, Gustine, Newman and other towns in the district, operated by the Carnation Milk Co., Golden States Milk Products Co. and other companies afford a cash market for all the whole milk and butterfat that can be produced at top prices.

Besides the big production of forage and silage crops obtained here, revenue is obtained by land owners from a great variety of field and fruit crops, the soil and climatic conditions being particularly suited to Delta potatoes, lima beans, pink beans, black-eye beans, asparagus, cabbages, hops, onions, sweet potatoes, rice, corn of various kinds, dried field peas, oats, wheat, barley, celery, lettuce, strawberries, mixed garden vegetables, canteloupes, cherries, canning peaches, pears, prunes, grapes of all varieties, figs and olives.

Abundant Water at Lowest Cost

The Miller & Lux lands are largely supplied with irrigation water from the San Joaquin river and its tributaries, the watershed for the company's canal systems in the High Sierra Mountains having an area of 1640 square miles and the main canals that carry water over the lands having a combined length of more than 350 miles. Water costs to the purchasers of Miller & Lux lands are among the very lowest to be found anywhere in the state.

This is California's greatest land sale for many years. Persons interested in remarkable land bargains in tracts of any size, with easy terms of payment, can obtain complete information at any of our offices or by mailing the coupon for illustrated booklet on Miller & Lux lands.

MILLER & LUX INCORPORATED
841 Subway Terminal Building
Phone Mutual 6517
LOS ANGELES

1114 Merchants Exchange Bldg. SAN FRANCISCO

901 Pacific Southwest Bank Bldg. FRESNO

MILLER & LUX INCORPORATED

Please send your illustrated booklet on Miller & Lux Farm Lands.

Name_____

Street_____

City_____

"Times"

BORZAGE GETS ATMOSPHERE

Travels in France to Find Backgrounds for Picture; Lilyan Tashman Signs for Big Role in "Camille;" Hugh Hoffman Made Supervising Head

BY GRACE KINGSLEY

When John Golden's "Seventh Heaven" gets under way at the Fox studios it will have a much traveled director at its head, and one who has been making an intensive study of Paris, all with a view, he says, of providing exactly the right atmosphere for the picture. Of course you know I mean Frank Borzage, who has just returned from a two months' tour of Europe. The scenes of "Seventh Heaven," you will remember, are laid in the Montmartre district of Paris.

Janet Gaynor

"But just try and find the real Montmartre," said Borzage yesterday. "It took us exactly eight days to discover it, and we found the district tucked away in an obscure corner, far from the beaten track of the tourist. But when we did find it, the picturesque atmosphere of the place was well worth all the trouble involved in the search. There in a stuffy, smoky cafe, we found types that would appear to be overdrawn if presented as they were on the screen.

"I got a new idea for Chico's character and attitude from a typical Chico whom I met and talked with there. The women who inhabit the district gave me a new angle for Diane's characterization. As for Papa Boul, Paris Montmartre surely has but one like him, and it was my good fortune to meet him.

A statue of that Papa Boul was brought over by Borzage, said statue being spied out by him in a corner of a little cafe. The owner didn't want to sell it at first, the statue turning out to be that of the boss, or mayor, of the Montmartre quarter, but the director finally managed to buy it.

Janet Gaynor, Charles Farrell and J. Farrell Macdonald are the players so far selected for the cast, all being cast for principal roles.

A visit to the battlefields of France was another journey accomplished by Borzage, with a view to making the battle scenes in the picture more realistic.

"One of the most interesting parts of my trip was the three-day ride from Paris to Belgium under the personal supervision of the news cameraman," said Borzage. "In Chateau Thierry we were lodged in Pershing's headquarters; at Verdun we stayed at a little inn, and in both places it was not at all difficult to let the imagination run riot and reconstruct the battles that were waged there.

One of the things that impressed me most of all about Brussels was the lack of brass. There isn't a single door knob, knocker or brass fixture in the town. They were all taken off the houses and melted into shells during the German occupation, and have never been replaced."

Lilyan Tashman in It

If Lilyan Tashman while in Europe learned anything more than she knew already about the gentle art of vamping, she is going to have a chance to prove it. She signed yesterday with Joseph Schenck to play the role of Olympe in Norma Talmadge's next starring vehicle, "Camille."

Lilyan Tashman

The picture is, as you have already been told, to be a modern version of the famous old classic, and, according to official reports from the Schenck offices, the part to be played by Miss Tashman has been considerably expanded to the point where it is second in importance only, so far as the feminine parts are concerned, to the title role.

This makes Miss Tashman a very busy actress, since she is also engaged a part of the time in "Don't Tell the Wife," Paul Stein's current production for the Warners, with Irene Rich and Huntley Gordon, in which Lilyan and William Demarest are featured in support.

Barrymore Brothers in Play

There is just a possibility that the discriminating theatergoers who long to see excellent acting and excellent plays may have a chance to see John and Lionel Barrymore in a play together this winter.

It is known that the Barrymores are negotiating for the rights to a certain notable play, and if they succeed in obtaining them, and can find time between films, they will appear together in said play.

Inspiration Busy

Inspiration Pictures Studio is a busy place these days.

Gardner James, Inspiration's latest find, will soon be ready to don the grease paint again. As soon as the script for "Quality," the Dixie Willson story, is prepared, James will play the leading role in the picture.

RITA CAREWE

Latest reports from Edwin Carewe's offices are to the effect that Clarissa Selwynne and Nicholas Soussani have signed for important roles in Tolstoy's "Resurrection."

Rita Carewe, daughter of the director, is also to be signed for a role in "Resurrection," according to word just received.

Von Stroheim Moves

Eric Von Stroheim, director and star player of Paramount's forthcoming twelve-reel production, "The Wedding March," this morning stars work at the new Lasky studios, having moved his company over from the Associated studios for the making of a number of Alpine sequences in a magnificent set which has just been erected for his use.

Rogell on Location

Somewhere north in Lone Pine is where Al Rogell has gone, with his company of forty people, to film scenes for "Somewhere South in Sonora," the Will Levington Comfort novel, which Rogell is directing for First National release. If this going north for a Mexican picture seems paradoxical, it is only fair to say that a location trip to Mexico will follow, providing international complications do not deter.

The picture, so far as locations are concerned, will approach the national in scope, as it will also include scenes made last summer while the company was in Deadwood, S. D., filming a previous First National feature.

Jane Winton Signs

Jane Winton just can't seem to find time, to save her life, to perfect her Black Bottom steps, much less do her Christmas shopping.

Having completed a featured role with John Barrymore in "The Beloved Rogue," Miss Winton went right into the Fox production, "The Monkey Talks," and no sooner had she stepped out of that picture than she was told she needn't leave her Fox studio dressing-room flat for a while at least, as her services were much desired for a principal role in "The Public Idol."

Jane Winton

However, the Warner Brothers want it distinctly understood that they have Miss Winton under contract, and are merely loaned her to the Fox company, haven in this case being by no means synonymous with keepers.

Will Go to Europe

But speaking of trips to Europe, a quartet of notables is going next spring, if nothing happens.

This quartet consists of Dolores del Rio and her husband, and John T. Murray and his wife, Vivian Oakland. They expect to travel together over the historic spots of England, France, Italy and Germany, and will be gone two or three months.

Just at present Miss Del Rio is preparing to appear in Carewe's film version of Tolstoy's "Resurrection," while Murray is being costarred with Louise Fazenda in Warner Brothers' Pictures, and Miss Oakland is playing in comedies with Hal Roach.

Kathleen Key on Stage

Our young actress friend, aKthleen Key, has shaken the dust off the picture studios from her dainty feet for the time being, and is going on the stage.

KATHLEEN KEY

Miss Key, who is making her debut in the spoken drama, has joined the stock company which is headed by Augustin Glassmire, and which is producing plays at Hoyt's Theater in Long Beach, where Gayne Whitman is leading man.

The first play in which Kathleen will appear is "One of the Family," which opens Wednesday night.

Will Supervise Unit

Unit supervisors are coming to be the fashion at Universal City. Hugh Hoffman, scenario writer and production executive at Universal during the past several years, has been appointed to a unit supervisorial job, according to announcement made yesterday by President Carl Laemmle.

As his first job in his new position, Hoffman will act as supervising director on "The Yukon Trail," the William McLeod Raine novel, which Ernest Laemmle is to direct as one of the specials of next year's program. Most of the picture will be filmed in Canada during the snow season.

Charlie Chase Comes Home

It was a somewhat dampened troupe of fun-makers, headed by Charlie Chase, the Hal Roach comedy star, who returned by boat yesterday from San Diego after filming seagoing scenes for Charlie's next vehicle made aboard the steamship Ruth Alexander.

The entire cast, which included Eugenia Gilbert, Gale Henry, Burr McIntosh, Vernon Dent and Eugenie Ford, accompanied Chase on the expedition.

James Parrott is directing the comedy, as yet untitled.

RUTH ST. DENIS WAS ACCLAIMED IN INDIA

Ruth St. Denis, one of America's greatest creative artists, has experienced in India the most unique triumph of her career. When their Indian managers saw her East Indian dances called the "Saree" and the "Nautch" they instantly added a clause to her contract which prevented her appearing in any city in India in any program without these dances.

One of their most noted critics writes, "The East has a soul, and it takes a great artist to interpret it."

Ruth St. Denis has truly been called "The White Lotus of the Western World," and together with Ted Shawn, will appear at the Philharmonic Auditorium for the week of December 6.

AGAIN!

THE NEW WINTER RED CROWN

WILD TO GO!

© 1926 STANDARD OIL COMPANY OF CALIFORNIA

Schools and Colleges

Information About Schools

The Times School and College Bureau will have secure complete information about any School or Education Training. Carefully data are on file, from which source suggestions may be made which will be helpful to you. SERVICE IS FREE. Address, write or call TIMES' Information Bureau, First Street Broadway—telephone MEtropolitan 6700—your name and address with the TIMES' Office Information Bureau, 621 South Spring and the desired school data will be mailed to

SECRETARIAL ADMINISTRATION
Catalog Free. Tuition may be earned. TU. 5193, TU. 5397. Day and Night Classes.
MACKAY BUSINESS COLLEGE
MACKAY BUILDING 511 SO. FIGUEROA ST.

Woodbury BUSINESS COLLEGE
Foremost For Forty Years.
Exclusive methods develop highest efficiency. All courses. Satisfaction guaranteed. Get catalog. Enrollment
Woodbury Bldg. 727 So. Figueroa St.

Military Schools

URBAN MILITARY ACADEMY
THE GREAT OUTDOOR SCHOOL
FALL TERM NOW OPEN—23RD YEAR
Under private ranch care with full attendance. Outdoor life in healthful pure, dry climate, all athletics, horseback riding, rifle range. Strong faculty—primary through high school. Outstanding leadership record accredited. Write or Phone—REseda 7001.

SAN DIEGO ARMY & NAVY ACADEMY
Prepares for colleges. West Point and Annapolis. University of California's highest scholastic standing. Christian influence. Land and water sports all year. Fall Term Now Open. For catalog address COL. THOMAS A. DAVIS, Pacific Beach, San Diego, California.

Schools for Boys

California Preparatory School
For Boys. Non-sectarian. Accredited School. Small Classes. Individual Attention. Character Development.
Term now open in new fireproof buildings near Covina, Calif. A high-class College Preparatory School. Also prepares for eighth, industrial, agricultural and trades. Illustrated Catalogues. C. H. WOOD, Sup., Covina, Calif.

Theaters—Amusements—Entertainments

SHOW PLACE OF THE GOLDEN WEST
CARTHAY CIRCLE THEATRE
OFF WILSHIRE AT CARTHAY CENTER
A Great Comedy! A Great Drama! A Great Romance! AND MORE!

WHAT PRICE GLORY

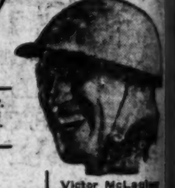
Victor McLaglen as Captain Flagg

MAT. 2:15; EVE. 8:15.

Elinor's Concert Orchestra
SCHOLL at the Wurlitzer

DIRECTED BY R. A. WALSH
Seats on sale. Direction of Wm. K. Alhe Co., 720 So. Hdwy., or Box Office. Phone GRegory 1194; and all Ticket Agencies. Take L. A. Ry. Wilshire Owens direct to theater from 5th & Olive Sts. Prices: Mat. 50c, 75c, $1.10, Eve. 75c, $1.10, $1.65.

Embellished by Jack Laughlin's THRILLING PROLOGUES

ERLANGER'S MASON
TONIGHT 50c to $2.50
MAT. SAT. 50c to $1.50

MR. RICHARD BENNETT
The Sensation of the Year
CREOLES By Samuel Shipman & Kenneth Perkins
NO SUNDAY PERFORMANCE

El Capitan HOLLYWOOD
TODAY IS MAT. DAY
EDWARD D. SMITH'S GLORIOUS MUSICAL SHOW
CASTLES IN THE AIR
TONIGHT 8:30
1.50 MATS.

EGAN THEATER FIGUEROA at PICO
WHITE COLLARS
138TH WEEK. Evs. 50c to $1.50. Pop. Mats. Wed. and Sat., 50c to $1.00
YOU'LL BE SORRY IF YOU MISS IT

RIALTO 5TH
RAYMOND GRIFFITH
"YOU'D BE SURPRISED"

TALLY'S 833 SO. BDWY.
George Jessel and Patsy Ruth Miller in "PRIVATE IZZY MURPHY"
ALL SEATS, INC. LOGES, DAY & NITE, $1
KIDDIES A DIME

STARTING TOMORROW
FIGUEROA THEATRE
LOCATED AT FIGUEROA AND SANTA BARBARA STS.
Mat. 2 P.M. Eve. 7 & 9 p.m.
2 BIG SHOWS ALL FOR THE PRICE OF 1

The BIGGEST DOUBLE BILL EVER SHOWN IN L.A.

ART YOUNG THE WORLD FAMOUS HUNTER AND EXPLORER

JACK LAUGHLIN PROLOGUE & Vaudeville STARS
SANTAELLA'S ORCHESTRA
HARRY WARD
J. WESLEY WARD AT THE WURLITZER

Oh BOY! You'll SCREAM with MABEL NORMAND
IN HAL ROACH'S GREATEST FEATURE COMEDY
THE NICKEL HOPPER
plus "ALASKAN ADVENTURES" ALSO

SEE THE GREAT ICE BREAK UP ON THE YUKON!
SEE FEROCIOUS KODIAK BEARS CHARGE ART YOUNG TO KILL HIM!
SEE THE GREAT VOLCANIC VALLEY OF 10,000 SMOKES!
SEE GIGANTIC ICE BERGS CREATED BEFORE YOUR EYES!
SEE WILD BEARS AND CUBS SNATCH FISH FROM THE WATER
SEE THE GLORY AND AWE-INSPIRING PHENOMENA OF THE MIDNIGHT SUN
SEE MILLIONS OF FISH GROGGING MOUNTAIN STREAMS
SEE THE MOST DANGEROUS THRILLING SIGHTS EVER SHOWN

LAST TIME TODAY TO SEE TIM McCOY IN "WAR PAINT"

IN!

WILD TO GO!

OMPANY OF CALIFORNIA

(and) Colleges

Times School and College Bureau will help you ... complete information about any kind ... or Education Training. Carefully compiled ... are on file, from which source suggestions ... ces made which will be helpful to you. This ... VICE IS FREE. Address, write or call ... IG Information Bureau, First Street ... way—telephone MEtropolitan 6700—or ... rooms and address with the TIMES' Branch ... Information Bureau, 621 South Spring ... the desired school data will be mailed to you.

ADMINISTRATION ... be earned. MACKAY BUSINESS COLLEGE ... 731 SO. FIGUEROA ST.

SINESS COLLEGE ... Famous For Forty Years ... Office Open Every Night ... ry Bldg. 727 So. Figueroa St.

rary Schools

E GREAT OUTDOOR SCHOOL ... LL TERM NOW OPEN—53RD YEAR ... Complete with both elementary ... Small, select, all activities, ... Primary through high school. ... Information leaflet on request. ... Hollywood Military Academy.

MY & NAVY ACADEMY ... University of California's highest scholastic rating ... all year. Fall Term Now Open. For catalog ... San Diego, California.

ols for Boys

atory School For Boys. Non-Military ... Accredited School ... Youth Conservative in ... our Center, Calif. A High-class College Prep ... separately housed and taught. Boarding and Day ... Calif.

cements—Entertainments

CARTHAY CIRCLE THEATRE OFF WILSHIRE AT CARTHAY CENTER

T ... E ... Y

MAT. 2 (25c) EVE. 25c.

Victor McLaglen in Captain Flagg

Embellished by Jack Laughlin's THRILLING PROLOGUE

RICHARD BENNETT

The Sensation of the Year

EOLES By Samuel Shipman & Kenneth Perkins

NO SUNDAY PERFORMANCE

ODAY IS MAT. DAY

TONIGHT 8:30 IN THE AIR 1:50 MATS. TODAY & SAT.

WHITE COLLARS

WYMOND GRIFFITH IN OU'D BE SURPRISED"

e Jessel and Patsy Ruth Miller RIVATE IZZY MURPHY" EATS, INC. LOGES, DAY & NITE, 25c KIDDIES A DIME

at. 2 P.M., t. 7 & 9 p.m.

2 BIG SHOWS 1 ALL FOR THE PRICE OF

BOY! You'll SCREAM with MABEL ORMAND

L ROACH'S GREATEST FEATURE COMEDY E NICKEL HOPPER

TURES AND ALSO

SEE THE GLORY AND HEART-INSPIRING PHENOMENA OF THE MIDNIGHT SUN

SEE MILLIONS OF FISH DRAGGING MOUNTAIN STREAMS

SEE THE MOST DANGEROUS THRILLING SIGHTS EVER SHOWN

OY IN "WAR PAINT"

Theaters—Amusements—Entertainments

METROPOLITAN

Ends THURSDAY.... BROADWAY AT SIXTH ST

FLORENCE VIDOR in THE POPULAR SIN with CLIVE BROOK, GRETA NISSEN

On the same program "WAY DOWN SOUTH" Featuring Various Country Club Quality Surveyors, Two Bands, 50 People.

and FRIDAY.... Thrills a-plenty— Its a riot of fun and mixups at love—

BEBE DANIELS in "STRANDED IN PARIS" with JAMES HALL and FORD STERLING

Whoopee! "Rah! Rah! Rah!" A Football Scream on the Magic Stages! Starts Friday

Just Look at This! BEN BLACK AND HIS BAND Kiva Howell's Collegians The Trojan Five Paul Howard Drury Lane Ruth Stanley Luella Lee

A JACK PARTINGTON PRESENTATION

Albert Hay MALOTTE Master Organist

DAY-port & starboard! NIGHT-port & claret!

WALLACE BEERY RAYMOND HATTON

4th laff week

WERE IN THE NAVY NOW

MILLION DOLLAR THEATRE

BUBBLING WITH MIRTH! Never before such a joy fest as

WARNER BROS. present SYD CHAPLIN as OLD BILL in THE BETTER 'OLE" Directed by CHAS. Dack REISNER

AL JOLSON GEORGE JESSEL EUGENE & WILLIE HOWARD ELSIE JANIS REINALD WERRENRATH On the VITAPHONE

Seats at Orl. Orpg. 6th & Bdwy.; Wurlitzer's, 816 S. Bdwy., or Egyptian box office. Holly 2131

GRAUMAN'S EGYPTIAN

TWICE DAILY 2:30 HOLLYWOOD EVENING 8:30 MATINEE

VAUDEVILLE'S SYNCOPATING FASHION QUEEN

HILLSTREET

ORPHEUM CIRCUIT - 6TH & HILL

Blossom SEELEY WITH THE INIMITABLE BENNY FIELDS

Exclusive First Run Photoplay Showings Mary Carr The Beloved "Mother of the World" in "THE HIDDEN WAY" a Joseph de Grasse Production

SOLLY WARD & CO. IN A COMEDY PLAYLET "OFF TO MANILA" WITH MARION MORGAN & ESTELLE WOOD and other Orpheum Circuit features

Also a Comedy Sensation HAROLD LLOYD & BEBE DANIELS "Bumping Into Broadway"

TONIGHT

HOLLYWOOD MUSIC BOX HOLLYWOOD BLVD. & EL CENTRO PHONE GR. 4151

"PICK OF THE WORLD GIRLS" CHORUS Eves. & Sat. Midnight Mat. 75c to $2.50 WED. MAT. 50c to $1.50 Seats at Music Box Ticket Office; May Co.; Birkel Music Co.; Bdwy. Dept. Store.

A Hollywood MUSIC BOX REVUE LUPINO LANE Staged by LARRY CEBALLOS Dance

ON SAME GARDEN PROGRAM SHOW AND TWENTY ACTS

SPOKEN DRAMA

MOROSCO 10th & Broadway. TR. 0476.

LAST WEEK! Curtain Nightly 8:30 Mats. Today and Sat., 2:30

"LADIES OF THE EVENING"

Beginning Sunday Matinee—First Time in L. A.

THEATRE TICKETS

.... AND TICKETS FOR ALL AMUSEMENTS ....

50 cents a ticket for service — never more

GITTELSON BROTHERS

BILTMORE HOTEL Olive Street at Fifth MAin 2991 FAber 1000

HOLLYWOOD 6770 Hollywood Blvd. GRanite 3131

LANKERSHIM HOTEL Broadway at Seventh TRinity 3125 TRinity 5781

PHILHARMONIC AUDITORIUM—Fifth at Olive

PHILHARMONIC ORCHESTRA

WALTER HENRY ROTHWELL, Conductor

SOLOIST—RICHARD BUHLIG—PIANIST

TONIGHT AT 8:30—TOMORROW AFT. AT 2:30

PRICES—50—75—1.00—1.25—1.50—2.00—2.50

THERE ARE NO ORPHEUM UNDER-TIGHT OFFICES TO HEAR YOU SAY "SOLD OUT" AT A BRANCH

Orpheum CIRCUIT VAUDEVILLE

NEXT SUNDAY (DEC. 5) IS ALL NATIONALITY WEEK THE FIRST FULL WEEK OF VAUDEVILLE'S CENTENNIAL YR

RAE SAMUELS TYLER MASON & HEWITT & HALL LES CHEZZI CLARA MOORES & CO. DAVE APOLLON & CO. ROSE & THORNE CATHERINE STONEBURN

ANTI-NEO CANSINO THE CANSINOS

BELASCO BELASCO & ELEVENTH MATS WEDNESDAY & SATURDAY

5th Week Gentlemen Prefer Blondes BY ANITA LOOS AND JOHN EMERSON

The Laughing Sensation of Los Angeles and New York.

Phone WEstmore 8285 EVGS., 8:30, 50c to $2.50. WED. MAT. 50c to $1.50; SAT. MAT., 50c to $2.00

HOLIDAYS TO BRING FAVORITE

George Arliss in "Old English" Will Show at Biltmore

George Arliss will appear in Winthrop Ames's production of John Galsworthy's "Old English" at the Biltmore starting the 27th inst., supported by the players who appeared in this play during its 200 performances in New York.

Though "Old English" is not a typical Galsworthy drama, inasmuch as it does not deal with social or economic problems, it is said to be a superb creation of character that reveals the Galsworthy who has become one of the outstanding authors of this generation. There is nothing in "The Forsythe Saga" more compelling than the portrait of "Old English," the octogenarian pagan who fights for his independence to the very end and meets his fate with his colors high and his courage unbroken.

The company includes Irby Marshal, Australian actress; Molly Johnson, Henrietta Goodwin, Dora Lennox, Lillian Brennard, Ivan F. Simpson, Murray Kinnell, Henry Morrell, Alan Trotter and others.

Young Sisters Out to Prove Right to Fame

Fame seemingly runs in families.

King Vidor and Marie Prevost, motion-picture director and star, have made such enviable records that sisters of both are out to try their own luck. But the lure of the footlights proved stronger than the silver screen, and so the girls will make their first professional stage appearance at the Morosco Sunday in "Love 'Em and Leave 'Em."

Both Kathrine Vidor and Peg Prevost have had considerable experience in amateur dramatics. Miss Vidor has been with the Pasadena Community Players, while Miss Prevost has appeared in several motion pictures.

In "Love 'Em and Leave 'Em," which has its Coast premiere Sunday, both girls have important roles as clerks in Ginsberg's department store, and live at Mrs. Woodruff's boarding house. Alma Tell and John Litel have the leading roles.

WALLACE MOVES TO FIRST NATIONAL LOT

With his entire staff intact, Richard Wallace has moved his offices to the First National lot, where, it is understood, he is making preparations for the beginning of his next picture.

Wallace recently completed the direction of Charlie Murray and Chester Conklin in "McFadden's Flats," which Asher & Small produced for First National.

Considered one of the directorial "finds" of the year, Wallace recently scored a success with his direction of Corinne Griffith in "Syncopating Sue," which showed at Loew's State.

From reliable authority it was learned yesterday that Wallace's next effort will be the direction of a feature picture for First National.

FREED MAY STAGE OWN MUSICAL PLAY

Arthur Freed announces that he is writing a new musical comedy with Gus Arnheim, the orchestra leader. The name of the new musical show will be "Till I Get You." Freed will produce it at the Orange Grove after the first of the year. The composers have already written a song by that name and the musical comedy will be built around this song.

Arnheim will have his orchestra play this new fox trot for the first time anywhere at the stage and screen ball at the Shrine Auditorium on Saturday night.

Freed states that "Rain" has been doing such a tremendous business that he is devoting his spare time to writing the new musical comedy, "Till I Get You." It is possible that this show will follow "Rain" at the Orange Grove.

BUHLIG FAVORITE AMERICAN MUSICIAN

Richard Buhlig, American pianist, who will be heard with the Los Angeles Philharmonic Orchestra, Walter Henry Rothwell, conductor, this evening and tomorrow afternoon at the Philharmonic Auditorium, enjoys a reputation in Europe that surpasses that of most American musicians.

Mr. Buhlig has devoted much study to the history of music, and his thorough knowledge of the life and times of the leading classical and romantic composers enable him to interpret their works with authentic style and spirit.

It is this characteristic which has endeared him to European audiences, where music and its tradition are almost sacred, and an artist is expected to be more than a showman.

ENGLISH MUSICAL COMEDY STAR HERE

Coming to Hollywood direct from a successful career on the London musical comedy stage, Margie Burton, English star, blond and petite, has joined the film colony.

In England Miss Burton appeared in "No, No, Nanette," and "Little Nelly Kelly," and the varieties headlining with such American stars as Sophie Tucker and Paul Whiteman and his band.

"Black Bottom—That's Got 'Em"

Irme Coigne and Elizabeth Tobin

Demonstrate a step in the new dance craze. They will appear in "Keep Stepping," a revue at the Orpheum next week in connection with the vaudeville centennial celebration.

YES! BEN BLACK'S BACK

Enthusiastic at the prospect of directing his orchestra on the magic stages of the Metropolitan Theater, Ben Black, the "Tempo King," arrived in Los Angeles yesterday to play a limited engagement at the Metropolitan Theater. He will make his first appearance tomorrow in "Rah! Rah! Rah!" a Jack Partington presentation.

BEN BLACK

Black comes to the Metropolitan with what is said to be an established reputation as a jazz leader and a composer of popular music. Two recent song successes which he wrote were "Moonlight and Roses" and "Don't Sing Aloha When I Go."

He is a banjoist of ability, having gained prominence as a soloist on that instrucent when he was with Art Hickman's band. Recently he was featured in Florenz Ziegfeld's "Follies," and he has directed jazz orchestras at the Alexandria Theater in San Francisco, the Coliseum, and the California Theater in the same city.

When the Metropolitan Theater was opened four years ago, Ben Black directed the orchestra there, and he has the distinction of being the first man to speak to an audience across the orchestra pit there.

In connection with "Rah! Rah! Rah!" the feature picture at the Metropolitan beginning tomorrow will be "Stranded in Paris," a Paramount picture starring Bebe Daniels.

Three Stellar Acts in Store for Centennial

Another triple headline bill will be offered at the Hillstreet next week where the vaudeville centennial anniversary will be celebrated.

Bill Robinson will be one of the features. Dora Maughan will offer a ditty entitled "The Barrymores and Me" in which she is assisted by Murray Fullman at the piano. Walter Pehi in "The Magic Wand," will also contest the honors. He is assisted by a cast of twelve including Edith Shaw.

Clara Moores and company will be seen in a comedy playlet by Edwin Burke entitled "The Snob." N. East and Ralph Dumke are known as "The Mirthquakes," and present a comedy skit. Delos Brothers and company will present an athletic novelty.

Priscilla Dean will head the screen list in a crook picture entitled "The Speeding Venus." This is a Metropolitan production directed by Robert Thornby and has a cast including Robert Fraser, Dale Fuller, Johnny Fox, Ray Ripley and Charles Sellon.

"All Nationality Week" will be the first of the Fete Weeks that will be celebrated by the Orpheum Circuit during the vaudeville centennial anniversary which begins with next week's bill. As a special feature, all nations will be represented on the bill with each contesting for honors.

CHORINES LIKE HIM

Larry Ceballos at Music Box Is Kind to 'Em

Larry Ceballos, producer of the Music Box Revue, which is holding forth so successfully in Hollywood, is said to be one of the most popular of all stage directors with the chorus girls, whom he initiates into the intricacies of his dance steps.

The reason why Dolly and Murial and Peggy and Fern (there is always one of each in every musical show) like Larry is that he achieves results with kindness rather than abuse.

Many New York producers are said to talk to the chorus in the manner of a football coach pepping up his players between halves after they have made a bad showing.

Ceballos, quite to the contrary, is patient and quiet with his girls. If he finds one who is slow to pick up the business he is giving, he keeps her after the rehearsal and gives her a painstaking rehearsal until she is as adept in the steps as her sisters in the front line.

Theaters—Amusements—Entertainments

ERLANGER'S BILTMORE Last (4) Times

LAST PERFORMANCES SAT. MAT AND NIGHT, DECEMBER 4TH

BLOSSOM TIME With The Ideal N. Y. Cast

Evenings 50c to $2.50 POP. MAT. SAT. 50c to $2.00

HIPPODROME Main St. at 4th Mats., 10c; Nights, 25c Children, 10c

7—Vaudeville Acts—7 "The Pleasure Garden" Featuring Virginia Valli & Carmelita Geraghty

3 Hours of Good Clean Entertainment

PLAYHOUSE TONIGHT MATS WED & SAT. CRADLE SNATCHERS 10TH WEEK-HILARIOUS FARCE-HELEN BOLTON

'Trudy' Ederle Will Headline Pantages Bill

When Gertrude Ederle swam the English Channel she made one record and now she is setting another high mark for stage and sport stars to shoot at. "Trudy" turned professional before her channel attempt, although it is only lately that she has become a stage star.

"Trudy" is coming to Los Angeles next week with her own aquatic presentation, having been booked recently by Alexander Pantages and William Morris to make a starring tour over the Pantages circuit of theaters. With her supporting company of mermaids, she will open a week's engagement on Monday afternoon at Pantages Theater here.

Miss Ederle's salary and percentage arrangement is reported to be the highest ever paid an athletic star, man or woman, appearing bedind the amber floods. According to the theater management, "Trudy's" stipend will average at least $1000 per day—to be exact, $7500 weekly. This is believed to be the high-water mark. A few years ago Jack Dempsey made a vaudeville tour, for which he received $8000 or $10,000 per week, but he had a whole road company with him, and he and Jack Kearns, his manager, had to pay out at least half of it for their supporting talent.

Out of her weekly remuneration, "Trudy" pays Helen Wainwright and Aileen Riggin, international swimming and diving champions, who assist her in presenting her aquatic act. In swimming in her tank, "Trudy" not only demonstrates her stroke when crossing the channel, but also performs a number of other feats of underwater endurance and stamina. Helen and Aileen go through a routine of fancy dives.

Hawaiians Are Rehearsing for Early Showing

In making his first official announcement since his return here from Chicago early this week, Michael Corper, noted theatrical producer and lessee of the Majestic Theater, declared yesterday that he is now working on plans for the grand re-opening of the local playhouse with A. Wylie Mather's and Maurice L. Kussell's production of Charles King's "The Prince of Hawaii," an operetta with a cast of sixty native islanders.

The entire company of this novel production arrived here from Honolulu several days ago and rehearsals have been under way at the Majestic since last Monday under the personal direction of Charles E. King, author.

While it is said that "The Prince of Hawaii" literally caused a sensation in the islands where it played for ten weeks, rehearsals are being staged by the producers whose intentions are to inject a lot more pep into the operetta.

Until the Hawaiian show opens, the Majestic will be dark and will go through a thorough renovating process, according to Corper. It is expected that the production will open within the next two weeks or not later than the 19th inst., a date originally planned.

Charlotte Greenwood, musical comedy star, whom Mr. Corper is said to have signed in Chicago, will follow "The Prince of Hawaii" in a new musical revue, it is reported. Miss Greenwood in about three weeks to Los Angeles in about three weeks to confer with Mr. Corper and the authors of the new piece.

Nature Picture Shows Wonders of Far Alaska

What is claimed to be the most interesting bow and arrow in the world because it has been into the four corners of the globe, a distance of 75,000 to 100,000 miles with its owner, Art Young, wild-animal hunter who uses nothing but the bow and arrow, will be on exhibition at the Figueroa Theater during the showing of "Alaskan Adventures," the seven-reel picture which opens tomorrow.

The adventure picture is on a double bill with Mabel Normand in her comedy, "The Nickle Hopper," together with an unusual Jack Laughlin prologue.

This particular bow was made by Mr. Young from Osage Orange, an extremely tough, light wood, and measures five and a half feet. Mr. Young has carried it five years through Africa, United States, Alaska, Greenland and many other countries. With it the wild-animal hunter has killed three African lions, one Kodiak bear, two mountain sheep, one mountain goat, two moose and various deer, mountain lions and a score or more of small game.

What is said to be nature's greatest and most awe-inspiring wonder, the breaking up of ice on the Yukon, is shown in "Alaskan Adventures" and required the spending of several months in winter quarters and a 350-mile "mush" with dog sleds to a point 5 miles from the mouth of the Yukon, where 1300 miles of ice was photographed in its mad plunge to the sea.

IS STORY OF INDIA

India as it actually is and not as it is imagined in best sellers, forms the locale of the play "Amber," an original drama which is the offering at the Pasadena Community Playhouse, opening tonight. The play, a dramatic presentation of a new form of the eternal triangle, is said to be unique in that it has a prologue before each act, wherein a Lama, the holy man of India, presents a precept of Eastern philosophy. "Amber" will be given at the Community Playhouse every night except Sundays and with Saturday matinees, to the 11th inst.

HARRIS KEEPS COAST RIGHTS

Los Angeles rights to "Broadway," current New York success, playing at the Broadhurst Theater, have not been released to any producer, according to a telegram received yesterday from Jill Harris.

A few days ago, Al G. Wilkes stated that he had obtained the rights to this play, which deals with night-club life in New York and is rated one of the biggest hits of the current season.

The telegram further states that the producer will send a company to Los Angeles to play "Broadway."

California of Early Days is Opera Setting

"Carmelita," a new opera founded on a romantic incident of the conquest of California in 1846, is reported to be a likely possibility for production in Los Angeles this season. The opera was written by Dr. C. William Bachman, author of "Under the Bear Flag," said to be the first California historical drama.

"Under the Bear Flag was one of the most successful plays presented at the old Burbank Theater at the time Oliver Morosco was lessee.

The locale of "Carmelita" is San Diego in 1846, and the opera is said to contain much in the way of typical characteristics of that day. Music was composed by Arthur Farwell, and Vern Elliott.

Oliver Morosco, of the Morosco Enterprises, Inc., is said to have made Dr. Bachman an offer for a New York presentation, but the author and composers feel that the premiere belongs to Los Angeles.

RECALLED TO FOX

Allan Simpson, whose success as leading man has been extraordinary since Allan Dwan brought him west to play in "Sea Horses" and "Padlocked," has been recalled to the Fox studio for added sequences in Irving Cummings's production of "Bertha, the Sewing Machine Girl."

IS HEROINE OF BRIGHT COMEDY

Marian Nixon

"Taxi, Taxi," Universal Super Jewel comedy drama, featuring Edward Horton and Marian Nixon, will be the attraction at the Uptown Theater, Western avenue, at Tenth, starting tomorrow, together with Stolberg and his band who will offer a musical-stage presentation.

Theaters—Amusements—Entertainments

The Truly Magnificent Picture

FORUM 4030 West PICO Twice Daily MATINEE 2:30 ★ EVENING 8:30 All Seats Reserved

BEAU GESTE

RONALD COLMAN - NEIL HAMILTON RALPH FORBES - NOAH BEERY ALICE JOYCE - WILLIAM POWELL - MARY BRIAN - NORMAN TREVOR - VICTOR McLAGLAN

SEATS SELLING 2 WEEKS IN ADVANCE AT BOX OFFICE MAY & BIRKEL GITTLESON Bros. EQUITY AND ALL LEADING AGENCIES

a Paramount Picture

HERBERT BRENON PRODUCTION MUSIC SCORE BY TED HENKEL

Ends FRIDAY Douglas Fairbanks in the BLACK PIRATE

BROADWAY PALACE BET. 6TH & 7TH - FORMERLY ORPHEUM

Starts SATURDAY! FOR A SHORT TIME ONLY

The World's Sweetheart MARY PICKFORD in "Sparrows"

First Los Angeles Showing at POPULAR PRICES

Eddie POMEROY'S CONCERT Orchestra

PRICES 'TIL NOON 35¢ MAT. & EVE 50¢ CHILDREN - 15¢

Continuous from 10 a.m. to 11 p.m. De Luxe Shows at 1:30, 3:30, 7:30 & 9:30

LOEW'S STATE DIRECTION WEST COAST THEATRES, INC. BDWY. AT 7TH

THE PRINCE OF TEMPTERS WITH LYA de PUTTI & BEN LYON

GENE MORGAN & GREATER BAND Murray & La Vere Connor Twins Alex. Akimoff Edyth Maye

COMING FRIDAY! Panchon & Marco "Follies of 1926"

STARTS FRI. JAMES OLIVER CURWOOD'S THE FLAMING FOREST

RENEE ADOREE ANTONIO MORENO A REGINALD BARKER PRODUCTION

WEST COAST UPTOWN WESTERN AVE at 10TH

Now— MILTON SILLS in "PARADISE"

Starts Friday— ED EVERETT HORTON TAXI-TAXI Stolberg and Band

CRITERION 7TH & GRAND DIRECTION WEST COAST THEATRES, INC.

First daytime showing THE WINNING OF BARBARA WORTH POPULAR PRICES RONALD COLMAN & VILMA BANKY DAILY 1 to 11

WEST COAST BOULEVARD 4 Days Starting Wed., Dec. 1 RUDOLPH VALENTINO in "THE FOUR HORSEMEN" FANCHON & MARCO "VOD-BITS" Don Barclay and Boulevard Orch.

WEST COAST ALHAMBRA 4 Days Starting Wed., Dec. 1 "THE FOUR HORSEMEN" Starring RUDOLPH VALENTINO Continuous Shows 11-11 P.M.

BURBANK THEATRE 6TH & MAIN

THE TEMPTING VENUS ONE HUNDRED LAUGHS PER MINUTE

SENSATIONAL RECORD STAR ON THE STAGE MISS LEE MORSE AND BOB DOWNING AT THE PIANO ALWAYS A BIG FEATURE

NOON PRICES 25¢ EXCEPT SAT. AND SUN.

PANTAGES 7TH AT HILL

ON THE SCREEN TOM MIX IN THE GREAT K & A TRAIN ROBBERY

NEXT WEEK'S ATTRACTION—THUNDER—EXPLOITS

GRAND AT 7TH ORANGE GROVE THEATRE 7TH AT GRAND DIRECTION WEST COAST THEATRES, INC. RAIN

BEST SEATS DURING ENGAGEMENT 50¢ TO $1.50 WED. and SAT. MATS 50¢ TO $1.00

Christmas Suggestions of Many Kinds

Unusual and Practical Gift Ideas for Every Member of the Family. Watch this Classification Daily.

A SPECIAL XMAS OFFER
Nash 4-door Coupe.
Advance "6" $1595.
Carries new-car guarantee.
TOM HOTSON USED CAR DEPT.
1132-34 S. Figueroa. Open Eve-Sun.

A Life-time Gift For
HUSBAND OR BROTHER.
Write TODAY about Xmas Surprise Present. NATIONAL. 4098 S. Figueroa.

A GIFT FOR THE FAMILY
Oakland '26 Sedan.
Like brand new. $1135, terms.
Reeve Gartsmann, Inc.
1209 N. Figueroa. Open eves. Sun.

A KAB-RANGE
for the home.
S. E. Eldridge, 1507 W. 7 st. DR. 2935.

A GIFT worth while, a home from the CORNISH CO., 1001 Maricopa. HE. 7764.

ANDIRONS and fireside benches, factory to you. 731 S. Figueroa St.

ANTIQUES
JUST RECEIVED SHIPMENT
ANTIQUE AND REPRODUCTIONS
ROSEN'S ANTIQUE EMPORIUM
1928 N. Western Ave. Ph. GL. 8681

Antique Oriental Rug
Coravan 9 ft. 9 in. x 12 ft. 6 in. Will sell for one-fourth of value. Wonderful condition. Seen in storage 10 years. Private party, 2306 W. 6TH ST. DR. 3727.

ARTS CHINESE
CLOSING OUT SALE
ALL CHINESE ART GOODS
EVERYTHING AT A SACRIFICE
THE PEKING STORE
2005 N. ALAMEDA ST.

ART SHOP
GIFTS OF ART RANGING FROM 50c UP. LARGE LINE OF CHRISTMAS CARDS.
4623 S. WESTERN AVE.
ART SHOP
Gifts of unusual placques, polychrome, etc., or make your gifts, free instruct. Daily & eves. The Placque Shoppe, 2025 W. 7. DU. 4739

ART JEWELRY—XMAS GIFTS
Emma C. Fleming. 424 S. Bdy. B. 3369

AT CHRISTMAS — Remember the Salvation Army. Or call for your cast-off clothing, bedding, toys, etc. Salvation Army Industrial Home for Women. MA. 2064; or TU. 7177.

ATWATER Kent radio. A small deposit will hold one for Christmas delivery. The new "Arm-Chair" cabinet model now for delivery. $178.50, complete.
MARTIN MUSIC COMPANY.
734 S. Hill.

AUTO—Good USED CAR for XMAS
BUICK SPT. TOURING. 1923
Looks like new, many extras.
3 spares, etc. $375.
PASHLEY, 1111 S. MAIN. WE. 9462

AUTO FOR XMAS
MAKE THE FAMILY HAPPY
WITH A NEW KASH PRODUCT
KASH, Wash Sales, 4707 S. Bdwy.

AUTOS—A NEW KLEIBER
FOR THE PRICE OF
KLEIBER MOTOR CO.
1100 S. SAN PEDRO. WE. 8305.

AUTOS—IT GIST THEE APPRECIATE
PEERLESS OR OLDSMOBILE
O. D. BUSHNELL,
4615 S. VERMONT. VE. 8612.

AUTO, Oldest Xmas Gift Of All.
Many "repossessed" cars to choose from. 540 W. PICO.

AUTO TRIMMING
PELTON MOTOR CO.
1246 So. Figueroa. WE. 8341.

Avocado Str., 430½ S. Hill
Avocados, exotic candy, California dates, savory dried fruit, nuts, tasty jams and marmalades. We pack and ship to all Eastern points.

BAGS—Importer saving across soon offers entire line of hand-painted, French-beaded bags at low prices. Call BURBANK 1129.

BAND INSTRUMENTS
Saxophones. Clarinets. Banjos.
Drums, Trap & Accessories. Repairing
Nagoka & McLaughlin, 329 S. Hill.

BANJO or saxophone, select one now for Xmas gifts. A small deposit will hold. Easy terms. Open evenings till 9 p.m.
MARTIN MUSIC COMPANY.
734 S. Hill st.

BATHS. THE BEST OF HEALTH
AS A HOLIDAY GIFT
The new Hydro-Ozone Marathon Baths, exceptionally efficient for reducing and relaxing, are the ideal gift for the holidays, complete course incl. thoro massage, $10. Open all night. 1706 W. 7th st. Phone FI. 1196.

BEAUTY restored by MLLE. DE DESLEY, 712 Low's State Bldg.

BICYCLES
Also children's vehicles for Xmas
KURODA BROS.
346 E. 1st st.

BICYCLE Spec. $37.50 value, $28.75. 5117 Santa Monica Blvd. HO. 9025.

BIRDLAND
A LIVE GIFT—CANARY, PARROT, PARAKEET, GOLDFISH, ANIMAL PETS, SUPPLIES, CAGES, POOLS. TU. 7814, 926 S. Bdwy. Open Mon'g

BIRDS, cages, gold fish, etc. PIONEER SHOP, 240 E. Pico. Phone PI. 1191.

BONNAZ EMB. TAUGHT
Operating power & special machines
344 SO. SPRING. Room 524.

BRIEFCASES, smoking sets, book racks, everything for the home. 1168 S. FLORENCE. MI. 2482.

BUCKLES
AND
HEELS FOR SHOES
THE PRETTIEST SHOE TRIMMINGS! RHINESTONE-SET AND CUT STEEL. WIDE CHOICE.
INNES SHOE CO.
643 S. Broadway. 216 W. 6th.
6101 Melrose Ave. Hollywood.
462 E. Colorado st., Pasadena.

BUICK '28 master 6, victoria coupe, like new, wonderful care. $260 dn. Buick Specialty Co. 1216 S. Figueroa.

BUICK, 32 6-pass. sedan, a wonderful car for Xmas gift. Only $575. 1810 Western. GR. 7704.

BUNGALOW, new 6-rm. stucco, dbl. gar., $500 dn., $49.60. Hinton, 517 S. Peoria. Huntington Pk.

BUSINESS COURSE—1 mo. Free. WESTERN BUSINESS COLLEGE. 1038 W. Western.

BUY HERE, THAT HOME
For Xmas. We have a beautiful 7-rm. Span. home of Santa Monica Blvd. at $17,500. Make it a real Xmas for the whole family! Exclusive agent. KENNETH A. BRAINARD or Beverly Hills, 436 N. Beverly Dr. OX. 1131.

CALIFORNIA
CANDIED FRUITS
An appreciated Xmas Remembrance.
Send a Gift Box East.
WIENERIA SWEET SHOP
312 S. Broadway.

CANARY BIRDS CANARY BIRDS
St. Andreasburg rollers. Hartz Mt. warblers. Norwich canaries in full song and plumage. Make wonderful gifts.
A. THE MAY CO., 4th floor.

CANARIES. Pico Heights Bird Store. 3318 W. PICO ST.

CANDY, novelties, toys—Berg's Sweet Shop, 3327 E. Broover, 2321 S. Union. Deliver anywhere. Open till 1 a.m.

CARDS FOR CHRISTMAS—Free printing of name, 1246 So. Main. Econ. Stationery Store. Open evenings.

CHANDLER & CLEVELAND (Used cars. The Gift of Power & Pride.
W. P. HERBERT CO.
1110 S. Flower. 1701 S. Figueroa.

CHILDREN'S SHOES
The Useful Gift
Exclusive Children's Department
MOSS CHILDREN'S SHOE DEPT.
247 S. BROADWAY

Children's whs. gds., toys, bicycles, sport goods. White. 2550 W. Pico.

CHINESE ART
Embroidered silks, chinaware, curios
FOOK WO LUNG CURIO CO.
451 NO. LOS ANGELES ST.

CHINESE ART GOODS
For excellent gifts.
Tai Chan Co., 621 So. Flower St.

CHINESE art goods, silks, chinaware. Wing Wo & Co., 421 N. L. A.

Christmas Sacrifice
West Adams 6-rm. bungalow at near cost price. Owner, Martin, 524 Byrne Bldg. Fwy. Phone DU. 1793

CHRISTMAS SALE. Useful & fancy articles at the "Convent of the Good Shepherd," 1312 S. Arlington. Nov. 29th to Dec. 8th.

CHRISTMAS cards, pictures, books, framing at the Book & Art Shop, 320 W. Hellman Bldg. 554 Spring.

CHRYSLER '25, sport rdstr. & other cars priced right, save ½. Lamp payment. Auto loans. 1101 W. PICO

CIGARS
Specially made for Xmas gifts for your friends. Pando Cigar Co., 1145½ N. Broadway. Phone MI. 6794

CLOCKS
LARGEST SELECTION IN WEST
THE TIME SHOP
412 S. OLIVE. 529 S. WESTERN

CLUB MEMBERSHIP, IDEAL GIFT for the FAMILY. Terms GR. 3688

DE LUXE HAT SHOP
Xmas novelties, millinery, art goods, hosiery and underwear specialties.
455 S. ALVARADO. Ph. FI. 1261.

DESKS
FOR HOME OR OFFICE
R. S. CROCKER CO., INC.
723-725 S. Hill St., Los Angeles.

DESKS, HALSTEAD—VEAZEY.
Desk—1-4 oak, flat $34.50
32x60—1-4 oak, flat $41.50
34x66—1-4 oak, flat $49.50
1326 S. HOPE ST. WE. 1180.

Dr. C. A. Pons. MU. 1813
Optometrist. 335 Subway Term. Bg.
DO YOU want to study vocal, violin, piano, dramatic art? McINTYRE'S STUDIO, 4010½ S. Vermont, will make it possible. TU. 7185.

DODGES, late models, repossessions by finance co., save $200 to $300. Lowest terms. 1139 S. OLIVE. WE. 1776.

DODGES, all kinds of repossessed '26 and '25 models, also Fords, Chryslers, Nashs, etc. Low terms. 1146 S. FIGUEROA.

DOG COATS, SWEATERS
BLANKETS, HARNESS, COLLARS
Western Seed Co., 118 E. 7th St.

DOLL buy, shooters, strollers, wikrs. TOY-LAND Furn. Co., 6617 S. Vermont

ELECTRIC WASHING MACHINES
PRACTICALLY NEW REAS. FR.
TU. 5162. Call at 731½ W. 6TH ST.

ESSEX COACH
MAKE THIS A REAL XMAS.
PLACE YOUR ORDER NOW FOR XMAS DELIVERY.
SPECIAL XMAS TERMS.
1305 N. VERMONT. OL. 1123.
OPEN EVES. & SUNDAYS.

EVERYTHING in wrought iron, factory to you. 731 S. Figueroa st.

EXCLUSIVE MILLINERY. GOWNS
LINGERIE
MAISON BLANCHE
2307 WILSHIRE BLVD.

FIGURES machine, accounting course for the beginner. 626 W. 3rd. DU. 4431.

FOR HER XMAS. Buick coupe, 1924, clean throughout. Hollywood Marion Co., 1111 N. Vermont. GR. 1171.

FORD COUPE, LATE 1925, balloon tires & all extras. Like new. A real buy. WILSHIRE MOTORS, 759 S. Western. DU. 1151.

FORD 1926 roadster, $375, terms. Balloon tires. A1 shape throughout. 1234 S. Olive. Open eves. & Sun.

FORD truck, '24 model, $115. Perfect condition. 4 tires. 743 CENTRAL.

FORD trucks, 25 to choose from, cash, terms or trade. 439 E. 7TH ST.

FRENCH BOOK STORE
IMPORTED FRENCH BOOKS, MAGAZINES, FASHION AND OTHER PERIODICALS, ETC.
132 S. Broadway.

FRUIT CAKE
Home Made, 50c lb. del. WH. 9218

Furs At Wholesale
Save money by buying direct from manufacturer. Visit our showrooms at the factory.
FUR DEPT. UNITED RABBITRIES
Foothill Blvd. at Duarte.
1 mile east of Monrovia.

FUR RABBITS, BREED PROFITS
Rapidly increasing demand for furs. You make $100 month from total investment of $125.66.
CO-OPERATIVE FUR FARMS.
527 S. VERMONT.

FURS—1-3 DOWNTOWN PRICES. Remodeled at practically half. T. WYCOFF, the Alaska Fur Man. 742½ W. Washington. EM. 6517.

FURS—"SHE" Will Appreciate FUR from DRMOND'S
328 W. 7th, opposite Barker Bros.

FURNITURE—Make yourself a real Xmas present. Buy a 3-piece living room set. Special for Xmas month, $95, worth $150. Bridge lamps complete, $4.98. Hundreds of other bargains for the holidays.
COAST FURNITURE CO.
861 S. Figueroa st. BR. 3260.

FURN. Mohair o'stuf. Buy her 3-pc. Cotton Uprolst'd Co. 2347 W. Wash.

FURRIERS—DESIGNERS, FI. 1267.
STERLWAGEN. 1912 W. 7th st.

FURRIERS, remodel, repair, store. Remodeled, $42 S. Vermont. DU. 2196.

Gift That Lasts—$10
Do you know the joy of a PERMANENT WAVE?
THE RITE SHOPPE
529-531 S. Hill. TU. 7230
GIFTS OF DISTINCTION

WILMER DAUGHERTY
1449 N. VINE. HOLLYWOOD
Gift that will be appreciated by the man or the lady.
LOS ANGELES DESK CO.
445 S. Hill st. Ph. TU. 8788.

GIFTS for Catholics, statues, rosaries, books, pictures, cards, etc. Fr. Horan Co. Inc. 123 W. 2ND ST.

GIFT OF WISDOM "BELL" Shorthand & typewriting. 612 Black Bldg.

GLEN ROSA JAMS, JELLIES OR ORANGE MARMALADE SHOULD BE ON YOUR XMAS DINNER LIST

GOLD fish—Aquariums, birds cages. A large assortment of imported and domestic cages—stands. Gold fishes & supplies of all kinds. Wonderful for gift giving.
AT THE MAY CO., 4th Floor.

"GOLD SEAL" BUICKS
HOWARD AUTOMOBILE CO.
1241 S. Figueroa st. PR. 3013.

GOLD FISH
161 Weller St., 2nd San Pedro.

GOLDEN pheasants for sale. $12. Maltese ass. 4262127.

GOLD fish, genuine German rollers, less than store prices. 1211½.

Hand Painted China
Small articles suitable for Xmas presents. Beautiful marble statue, also fancy chairs. 1224 W. 54th st.

HANDKERCHIEFS imported, not retailed at my price. Priv. party. 4262729.

Handkerchiefs, hand paint, $1 up. Can mail. 551 S. Dillman, CH. 1431.

HOME & ACREAGE FOR XMAS
We Will Build & Finance
your home on the most beautiful half acre in the San Gabriel Valley, all improvements, fine bus service, thirty minutes from 6th and Los Angeles. See this now. We will take you to see the property today. Phone
VANCE ASSN., INC. 215 So. Broadway. VA. 2291.

HOME FOR XMAS
We will sell you a new 5 or 6-rm. stucco bungalow, with gumwood finish, fireplace, tile bath & sink, on big lot, as low as $100 down, balance monthly. Can be seen today. Phone TU. 7270. Smily Co., 326 Stack Bld.

HOME INCOME
INDEPENDENCE
With 2½-acre ranch for Xmas, $4500. Terms. For particulars write 2534 W. PICO. Open evenings.

HOME—5-rm. mod. stucco, $250 dn. $4950. 223 E. Florence. Huntington Park.

HOUSE safe, fireproof, an ideal gift for dad. 250 S. GRAND.

HUDSON—ESSEX
A GIFT WORTH WHILE
A reconditioned, guaranteed, closed car that looks absolutely brand new. Equipped with bumpers, new tires, motometer, spotlight and extra tire. Covered by a MURPHY SAFE PURCHASE GUARANTEE and 30 days' free service. Can be purchased on easy terms.

WALTER M. MURPHY
2300 SUNSET BLVD. GL. 7602

HUDSON COACH—
A treat for the family. Place your order for Xmas delivery.
SPECIAL XMAS TERMS.
1305 N. VERMONT. OL. 1123.
OPEN EVES. & SUNDAYS.

INCOME proper. loc. S.W. section city, 2 houses on 1 lot. Phone VE. 9126.

John's Pipe Shop
THE OLD RELIABLE
Not A Cigar Store
324-324½ S. SPRING
NEAR FIFTH ST.
Look for the 10 foot electric sign.

KNABE practice piano, used, $155 or rent $5 mo. DANZ, 106 N. Spring

LAMPS SMOKERS
AT HALF PRICE
$6.000. ZERG FURN. CO.
4211 SO. CENTRAL AVE.

LAMPS factory prices, save ½. Lamp Shade Co., 712 S. Fig. Open Sat. eve

Love Birds $5 A Pair
Singing canaries, $5 each. Showing trilling roller and beautiful English canaries, cages, food and all supplies. Talking parrots, gold fish, puppies. Largest stock by oldest expert. J. C. EDWARDS, 629 S. GRAND.

LYK-WYTE
SKIN BLEACH
Sold at all drug stores.

LOT. This Christmas give your family a start toward independence with a deposit on an attractive homesite in PACIFIC GATEWAY, T. J. LAWRENCE CO. 701 W. 8 St. TR. 0376

LOT eq. $940. 5mi. bal., nr. V. Pico. Opp. gar. Owner 7 Mrs. Bell. OX. 1464.

LOVE-BIRDS FINCHES
Fancy foreign finches. Cunning Love Birds, parakeets, cute monkeys. Easily trained. Pets make wonderful gifts.
AT THE MAY CO., 4th floor.

MAYTAG FREE TRIAL
AT YOUR HOME, OPEN EVES.
748 S. FIGUEROA. TU. 4268.

MUSICAL TOYS—
Horns, ukes, banjos, violins, saxes, drums, for $5c and up.
Barnes Music Co., 332 S. Broadway.

MUSICAL instruments, wholesale. Ideal gift. 1214½ S. Bdwy.

NEW $750 Behr mig. grand piano, $450 cash, due to death in family. 2p. Mlt. ENGLE. NO. 7195.

NIFTY XMAS TIES
Latest in hats, caps & sox, shirts and dressing gowns.
O. Jackson, 105 W. 7th st.

OIL paintings, pictures for gifts, $2 & up. 4100 MADDEN AV. 0137

ORIENTAL ANTIQUES
FOR XMAS GIFTS.
Ming Wo Co.
2229 W. 11TH ST.

Overland 4 de luxe. Many extras. Roy M. Stewart, 1118 W. Washington.

PAINTING, William Keith, also wonderful imported French & Italian tapestries. 243 A. 12th PL. EM. 4197

PEDIGREED Police dogs, $50. Call Glad. 8605, eves.

PHEASANTS for Xmas. Route 1, Box 1, Whittier. Phone 4-J-13.

PHOTOGRAPHS
REGULAR $10 PER DOZEN
SPECIAL AT $7 PER DOZEN DURING DECEMBER.
POSTSTEEN STUDIO, BRACK-SHOPS
VA. 1814. TU. 2034.

PHOTOGRAPHS—Join your friends at the Photo Booth. Only 25c. Next to famous Paraits. 551 S. Broadway. Open daily 9 to 9 including Sunday

P-I-A-N-O-S
A gift for the entire family. Make your payments now. Can't call on deposit now and balance in convenient monthly payments. Open evenings.
MARTIN MUSIC CO. 734 S. Hill.

PIANO, pure and unadulterated. Xmas, just LAWTON, VA. 2177.

PROFESSIONAL piano playing, spend your leisure hours learning by my method. THERON BENNETT. 3397 W. Pico. EM. 1241.

RABBITS
40 does, 5 bucks, white, blues, Flemish & Checkers. Hutches for 50 does & feed. Priced to sell. Call OL. 5742, bet. 9 & 4:30 only.

RABBITS for the kiddies, fun & profit. 837 E. VERMONT. WA. 2814

RADIOLA
Operating 5-tube from light socket.
NO BATTERIES
Installed $99.50. 10 mo. to pay.
Open evenings. BR. 7439.
PICO at HOOVER.

RADIO
"SATISFACTION FOR LESS"
523 W. 8th St.

RADIOLA—
THE GIFT SUPREME
SCHILLING RADIO CO.
1268 W. Washington. Open eves.

RADIO phones, also electric gifts. Used one & Elec., 231 W. 2nd. ME. 4822.

RADIO—EXCELL. 5-tube console. A wonderful gift. Used 1 mo. while they last; $69.50. 813 E. 47th st.

RADIO, batteryless, operates from light socket. Free demonstration. C. Co., 604 S. Vermont. FI. 1632.

RADIOLA, the all year Xmas gift. YOUNG'S, 3141 Santa Barbara.

RADIO—EDWARD-AYER-ADAMS
SHAMROCK, RINEE, 7323 S. BDY.

REMINGTON, CORONA, UNDERWD. A & B TYPEWRITER CO.
The Typewriter Shop. 140 W. 7th.

RUGS & CARPETS for Xmas at real bargain prices. See National Carpet Co., 1744 W. Washington.

RUG WEAVING
Fluff & rag rug weaving, CA. 4094

SEWING MACH., $145. White desk model, almost new, asc. $47.50. 1114 S. HOPE ST. PR. 1855

SCHOLARSHIP, all branches Costume Design, day & ev. Spec. Xmas offer. French-American School, 2013 W. 7th.

SCHOOL—BERRY'S, 727 College of Chiropractic, big disc. $500 course, $100 cash, 1421 S. Union ave. BE. 2100.

SEWING machine, any used, all makes, sold, rented & repaired. 2257 W. WASHINGTON. PR. 1433.

SEWING machine, drop head, cash or terms. Singer sew. 5264 S. Vermont.

SHIRTS, PAJAMAS, UNDERWEAR—CUSTOM MADE. They catch the eye. Excellent assortment of fabrics at St. HARRIS, 816 Title Guar. VA. 6529.

SHOWCASES, store, office, butchers, restaurant & new & used, bought, sold, exchanged. Cash or terms. PACIFIC SHOWCASE & FIX. CO. 1310 S. Hope st. WE. 4518.

SHOWCASES, display your Xmas stock in WEBER SHOWCASES. Factory to you. WEBER MFG. CO. 816-820 S. Los Angeles st. MU. 0440

SINGER & WHITE SEWING MACHINES, $15 & up. Others, $9.50 and up. Easy to see at Singer Electrics, 325 S. up. Machines rented, week or month. All makes repaired. NEW METHOD SEWING MACH. CO., 837 S. Spring. TR. 6021

Singing Scholarship
The finest Xmas gift. Ferguson Vance School of Singing. Beginners or adv. Studio 302. Spa. free trial. son. VA. 6628. 730 SO. GRAND.

Smoking Sets for the Den
DESK SETS LIBRARY LAMPS
BOOK CASES
Ideal useful Christmas Gifts.
Gunn Furniture Co. 1017 S. Bdwy.

"SPARKLETTS" MEANS HEALTH
HEALTH MEANS HAPPINESS
attractive coolers loaned free.
It's certified. Only 45c bottle.
Phone GArfield 5461.

SPORTING GOODS
See our wonderful line of Xmas gifts for everyone.
TUFTS-LYON ARMS CO.
609-11 So. Olive.

SWEATERS
For Xmas, factory to you. Lge. asst. 4520 CENTRAL AVE.

TEACHER for teachers and advanced students. Spiritual science and philosophy. REV. SARAH BOND ROUNTREE. AT. 8646.

TEXIDERMIST, 1234 S. Figueroa. Offers a variety of oriental gifts for Xmas. Chinese robes, slippers, jewelry novelties, hand-made & handiwork chiefs, luncheon sets, chinaware and baskets at moderate prices. 449 E. 3rd st.

THE PRACTICAL GIFT—
100 BABY CHICKS
YALLEY HATCHERY, Rosemead.
TIES for Xmas, full line.
Arcade Tie Shop, 40 Mercantile Arc.

TOYS, DOLLS
20% less. See us. Christmas Bazar. Convince yourself. S.E. cor. 4th-Hill

TURKEYS & poultry of all kinds. Whse. prices. 826 S. San Pedro st.

TYPEWRITER — New Underwood portables, minimum weight, maximum service, extra tire, etc. Christmas gift. Price $50. Terms if desired. WHOLESALE TYPEWRITER CO 442 S. Spring st. MI. 2442.

TYPEWRITERS
THE GIFT WORTH WHILE
Portables $27.50 up. Others $10 to $60
Rebuilt Typewriter Co., 103 W. 2nd.

VIOLIN instruction, Xmas gifts. SCHENCK'S, 1614½ S. Bdwy.

WRIST watches, a gift for Xmas. CHAS. MYLLO, 716 S. OLIVE.

XMAS MONEY!!
Few young men needed for special sales work. C. R. STOWELL, personal interview 403 Hillstreet Bldg. 8th and Hill st.

XMAS CARDS.
Name printed FREE.
STEBB'S, 1246 S. Main.

XMAS CARDS & ART GOODS
Our specialty. NOTAN ART SHOP.
632 W. 6th near Hope.

XMAS cards, Lge. asst. See display, investigate prices. Eves. till 9. Weston Print Shop, 5150 S. Western.

4 Rm. Outfit, $150
SEE OUR DISPLAY
3 FLOORS OF QUALITY FURN.
So. Calif. Furniture Co.
2534 W. PICO. NEAR VERMONT

Love Birds $5 A Pair
Singing canaries, $5 each. Showing trilling roller and beautiful English canaries, cages, food and all supplies. Talking parrots, gold fish, puppies. Largest stock by oldest expert. J. C. EDWARDS, 629 S. GRAND.

LYK-WYTE
SKIN BLEACH
Sold at all drug stores.

LOT. This Christmas give your family a start toward independence with a deposit on an attractive homesite in PACIFIC GATEWAY, T. J. LAWRENCE CO. 701 W. 8 St. TR. 0376

LOT eq. $940. 5mi. bal., nr. V. Pico. Opp. gar. Owner 7 Mrs. Bell. OX. 1464.

LOVE-BIRDS FINCHES
Fancy foreign finches. Cunning Love Birds, parakeets, cute monkeys. Easily trained. Pets make wonderful gifts.
AT THE MAY CO., 4th floor.

MAYTAG FREE TRIAL
AT YOUR HOME, OPEN EVES.
748 S. FIGUEROA. TU. 4268.

MUSICAL TOYS—
Horns, ukes, banjos, violins, saxes, drums, for $0c and up.
Barnes Music Co., 332 S. Broadway.

MUSICAL instruments, wholesale. Ideal gift. 1214½ S. Bdwy.

NEW $750 Behr mig. grand piano, $450 cash, due to death in family. 2p. Mlt. ENGLE. NO. 7195.

NIFTY XMAS TIES
Latest in hats, caps & sox, shirts and dressing gowns.
O. Jackson, 105 W. 7th st.

OIL paintings, pictures for gifts, $2 & up. 4100 MADDEN AV. 0137

ORIENTAL ANTIQUES
FOR XMAS GIFTS.
Ming Wo Co.
2229 W. 11TH ST.

Overland 4 de luxe. Many extras. Roy M. Stewart, 1118 W. Washington.

PAINTING, William Keith, also wonderful imported French & Italian tapestries. 243 A. 12th PL. EM. 4197

PEDIGREED Police dogs, $50. Call Glad. 8605, eves.

PHEASANTS for Xmas. Route 1, Box 1, Whittier. Phone 4-J-13.

PHOTOGRAPHS
REGULAR $10 PER DOZEN
SPECIAL AT $7 PER DOZEN DURING DECEMBER.
POSTSTEEN STUDIO, BRACK-SHOPS
VA. 1814. TU. 2034.

PHOTOGRAPHS—Join your friends at the Photo Booth. Only 25c. Next to famous Paraits. 551 S. Broadway. Open daily 9 to 9 including Sunday

P-I-A-N-O-S
A gift for the entire family. Make your payments now. Can't call on deposit now and balance in convenient monthly payments. Open evenings.
MARTIN MUSIC CO. 734 S. Hill.

PIANO, pure and unadulterated. Xmas, just LAWTON, VA. 2177.

PROFESSIONAL piano playing, spend your leisure hours learning by my method. THERON BENNETT. 3397 W. Pico. EM. 1241.

RABBITS
40 does, 5 bucks, white, blues, Flemish & Checkers. Hutches for 50 does & feed. Priced to sell. Call OL. 5742, bet. 9 & 4:30 only.

RABBITS for the kiddies, fun & profit. 837 E. VERMONT. WA. 2814

RADIOLA
Operating 5-tube from light socket.
NO BATTERIES
Installed $99.50. 10 mo. to pay.
Open evenings. BR. 7439.
PICO at HOOVER.

RADIO
"SATISFACTION FOR LESS"
523 W. 8th St.

RADIOLA—
THE GIFT SUPREME
SCHILLING RADIO CO.
1268 W. Washington. Open eves.

RADIO phones, also electric gifts. Used one & Elec., 231 W. 2nd. ME. 4822.

RADIO—EXCELL. 5-tube console. A wonderful gift. Used 1 mo. while they last; $69.50. 813 E. 47th st.

RADIO, batteryless, operates from light socket. Free demonstration. C. Co., 604 S. Vermont. FI. 1632.

RADIOLA, the all year Xmas gift. YOUNG'S, 3141 Santa Barbara.

RADIO—EDWARD-AYER-ADAMS
SHAMROCK, RINEE, 7323 S. BDY.

REMINGTON, CORONA, UNDERWD. A & B TYPEWRITER CO.
The Typewriter Shop. 140 W. 7th.

RUGS & CARPETS for Xmas at real bargain prices. See National Carpet Co., 1744 W. Washington.

RUG WEAVING
Fluff & rag rug weaving, CA. 4094

SEWING MACH., $145. White desk model, almost new, asc. $47.50. 1114 S. HOPE ST. PR. 1855

SCHOLARSHIP, all branches Costume Design, day & ev. Spec. Xmas offer. French-American School, 2013 W. 7th.

SCHOOL—BERRY'S, 727 College of Chiropractic, big disc. $500 course, $100 cash, 1421 S. Union ave. BE. 2100.

SEWING machine, any used, all makes, sold, rented & repaired. 2257 W. WASHINGTON. PR. 1433.

SEWING machine, drop head, cash or terms. Singer sew. 5264 S. Vermont.

SHIRTS, PAJAMAS, UNDERWEAR—CUSTOM MADE. They catch the eye. Excellent assortment of fabrics at St. HARRIS, 816 Title Guar. VA. 6529.

SHOWCASES, store, office, butchers, restaurant & new & used, bought, sold, exchanged. Cash or terms. PACIFIC SHOWCASE & FIX. CO. 1310 S. Hope st. WE. 4518.

SHOWCASES, display your Xmas stock in WEBER SHOWCASES. Factory to you. WEBER MFG. CO. 816-820 S. Los Angeles st. MU. 0440

SINGER & WHITE SEWING MACHINES, $15 & up. Others, $9.50 and up. Easy to see at Singer Electrics, 325 S. up. Machines rented, week or month. All makes repaired. NEW METHOD SEWING MACH. CO., 837 S. Spring. TR. 6021

Singing Scholarship
The finest Xmas gift. Ferguson Vance School of Singing. Beginners or adv. Studio 302. Spa. free trial. son. VA. 6628. 730 SO. GRAND.

Smoking Sets for the Den
DESK SETS LIBRARY LAMPS
BOOK CASES
Ideal useful Christmas Gifts.
Gunn Furniture Co. 1017 S. Bdwy.

"SPARKLETTS" MEANS HEALTH
HEALTH MEANS HAPPINESS
attractive coolers loaned free.
It's certified. Only 45c bottle.
Phone GArfield 5461.

SPORTING GOODS
See our wonderful line of Xmas gifts for everyone.
TUFTS-LYON ARMS CO.
609-11 So. Olive.

SWEATERS
For Xmas, factory to you. Lge. asst. 4520 CENTRAL AVE.

TEACHER for teachers and advanced students. Spiritual science and philosophy. REV. SARAH BOND ROUNTREE. AT. 8646.

TEXIDERMIST, 1234 S. Figueroa. Offers a variety of oriental gifts for Xmas. Chinese robes, slippers, jewelry novelties, hand-made & handiwork chiefs, luncheon sets, chinaware and baskets at moderate prices. 449 E. 3rd st.

THE PRACTICAL GIFT—
100 BABY CHICKS
YALLEY HATCHERY, Rosemead.
TIES for Xmas, full line.
Arcade Tie Shop, 40 Mercantile Arc.

TOYS, DOLLS
20% less. See us. Christmas Bazar. Convince yourself. S.E. cor. 4th-Hill

TURKEYS & poultry of all kinds. Whse. prices. 826 S. San Pedro st.

TYPEWRITER — New Underwood portables, minimum weight, maximum service, extra tire, etc. Christmas gift. Price $50. Terms if desired. WHOLESALE TYPEWRITER CO 442 S. Spring st. MI. 2442.

TYPEWRITERS
THE GIFT WORTH WHILE
Portables $27.50 up. Others $10 to $60
Rebuilt Typewriter Co., 103 W. 2nd.

VIOLIN instruction, Xmas gifts. SCHENCK'S, 1614½ S. Bdwy.

WRIST watches, a gift for Xmas. CHAS. MYLLO, 716 S. OLIVE.

XMAS MONEY!!
Few young men needed for special sales work. C. R. STOWELL, personal interview 403 Hillstreet Bldg. 8th and Hill st.

XMAS CARDS.
Name printed FREE.
STEBB'S, 1246 S. Main.

XMAS CARDS & ART GOODS
Our specialty. NOTAN ART SHOP.
632 W. 6th near Hope.

XMAS cards, Lge. asst. See display, investigate prices. Eves. till 9. Weston Print Shop, 5150 S. Western.

4 Rm. Outfit, $150
SEE OUR DISPLAY
3 FLOORS OF QUALITY FURN.
So. Calif. Furniture Co.
2534 W. PICO. NEAR VERMONT

WANT-AD INDEX

	Page
CHRISTMAS SUGGESTIONS	12
LOST AND FOUND	12
SPECIAL NOTICES—Miscellaneous	12
TRAVEL OPPORTUNITIES	12
BEAUTY SHOPS	12
PERSONALS—Business	12
BUSINESS OPPORTUNITIES	12
EDUCATIONAL	12
CONTRACTORS AND BUILDERS	13
WANTED—Help, Male	13
WANTED—Help, Female	13
WANTED—Male and Female	13
EMPLOYMENT AGENCIES	13
WANTED—Situations, Male	13
WANTED—Situations, Female	13
WANTED—Situations, Male, Female	13
WANTED—To Rent	13
TO LET—Rooms and Board	13–14
TO LET—Housekeeping Rooms	14
TO LET—Apartments	14
TO LET—Flats	14
MOVING, TRANSFER, STORAGE	15
TO LET—Houses, Furnished	15
TO LET—Bungalows in Courts	15
TO LET—Houses, Unfurnished	15–16
TO LET—Country, Suburban Homes	16
TO LET—Farms, Ranches	16
TO LET—Store, Office, Etc.	16
TO LET—Flats, Apartments, Houses, Rooms and Leases For Sale	16
FURNITURE	16
SEWING MACHINES	16
MUSICAL INSTRUMENTS	16
RADIO EQUIPMENT	16
MACHINERY	16
FOR SALE—Miscellaneous	16
BOATS, YACHTS, ETC.	16
WANTED—To Purchase, Miscellaneous	16
SWAPS—All Sorts	16
AUTOMOBILES—Miscellaneous	15–16
HORSES, MULES, CATTLE, ETC.	16
POULTRY AND SUPPLIES	16
EYE BEAUTY PARLORS	16
HOUSES—For Sale	16–17
HOLLYWOOD—Miscellaneous	17
PASADENA—Miscellaneous	17
ALHAMBRA—Miscellaneous	17
GLENDALE—Miscellaneous	17
BURBANK—Miscellaneous	17
EAGLE ROCK—Miscellaneous	17
HIGHLAND PARK—Miscellaneous	17
SOUTH PASADENA—Miscellaneous	17
SANTA MONICA—Miscellaneous	17
CITY LOTS—For Sale	17
CITY LOTS—Wanted	17
APARTMENT, FLAT PROPERTY	17
BUSINESS PROPERTY	17
RANCHES—Miscellaneous	17
INCOME PROPERTY	17
SUBURBAN PROPERTY	17
BEACH PROPERTY	17
HARBOR PROPERTY	17
POULTRY RANCHES	17–18
COUNTRY PROPERTY	18
MOUNTAIN, CANYON, PROPERTY	18
EASTERN, NORTHERN PROPERTY	18
SAN DIEGO PROPERTY	18
GOVERNMENT LANDS	18
OIL PROPERTY	18
ORANGE, LEMON, WALNUT	18
REAL ESTATE—Miscellaneous	18
ACREAGE FOR SUBDIVISION	18
WANTED—To Purchase Real Estate	18
FOR EXCHANGE—Real Estate	18
MONEY TO LOAN	18
AUTO LOANS	18
BONDS, MORTGAGES	18–19
STOCKS AND BONDS	19
MINES AND MINING	19
HOTELS, ROOMING HOUSES, APARTMENT-HOUSE BUSINESSES	19
BUSINESS INVESTMENTS	19
BUSINESS CHANCES	19
BUSINESS OPPORTUNITIES Wanted	19
LEGAL NOTICES	19

WANT-AD RATES

Effective March 20, 1926

Rates per line insertion, 30 consecutive times, 19c Daily,

NT

ed

TED

WANTED—HELP—Male

Store and Office —10-A

FLOOR mgr., retail, young ..$125-150
Accnt., every detail, age 25 ..$150
Bkpr., heavy detail. Young ..$125
Credit manager, retail high class ..$200
Asst. shop ..$150
Credit mgr. wht. 627 ..$150
exp., age 30-35 ..$150
Mfr., know hard coverings ..$200
production & marketing ..$300
Invoice voucher, auditor, yng. ..$150
Oil geologist, Cent. Calif. exp. ..$300
Young attorney, for trust estate, Arizona, age under 35 ..$200
Gents' furnishing, window trimmer, young, card writer, sub, relief ..$150
Salesmen, A-1 glass & mattress ..$200
Dept. bkpr., bank exp. ..$150
Dept. bkpr., knowledge of best ..$150
Draftsman, struc. & conc. ..$175-200
Sales mgr. subdiv. houses ..$300
Clerk, exp. Span. age 18-25 ..$90
Draftsman, topographical ..$150
Office boys ..$75
Organization work, Exp. ..$150
406 Central Bldg. 8th & Main.
BOND, bkpr., white ..$150
BKPR., elec. cont. exp. $6 D.
CASHIER, clk. suburban ..$150
NURS, bkpr., Santa Paula ..$150
BOND, bkpr., young, bank ..$150
TYPIST ..$100
Pacific Audit & System Co., Inc.
1119 S. Hope St. (Ady. 615-Hope)
WANTED—Boy for furniture store. Salary. Phone VE. 3611.

Business Training Courses—10-C

BANK clerks are rapidly trained; book-keepers, earning $40 to $75 weekly, more than bank work; ACCOUNTANTS' ASSOCIATION, Washington Bldg.
DRAFTSMEN needed; architectural, structural, electrical, topographical. Train quickly in Y.M.C.A. Employ. service included. TR. 4311

Salesmen, Solicitors —10-B

YOUR OPPORTUNITY!!

Salesmanagers AND SALESMEN

Los Angeles and Vicinity

Old established corporation. Location only 5½ miles from Los Angeles. Business development. Top commissions. Leads furnished. Don't punch a clock.

See DESCHAMPS now, 8 -10:30 a.m. 1-3:30 p.m. (including Sunday.) 642 National City Bank Bldg. 5th and Hope Sts.

YOUNG MEN—

A NATIONAL CHAIN STORE organization requires a limited number of young men for responsible positions. To those who can qualify under our plan of training, advancement and expansion and who can be satisfied with $30 to $50 per week during a short period of training.

Successful applicants who meet our requirements will be assigned to one of our many branch stores to maintain.

Only those desiring permanency and advancement need apply.

Apply MR. HARKINS, Personnel Director, Room 1214 Pacific Mutual Bldg., 6th & Hope Sts., between 8:30 a.m. or 2 p.m. sharp.

NO OTHER TIME

SALESMEN SALESMEN

LEADS

Lots of them, for high class salesmen with ambition and willingness to work. The leads I have are red hot and right out of the mail box. Real prospects for you to close. Come and have a cup of coffee and see Mr. Hine.

HOLLYWOOD VISTA SALES OFFICE
6661 SUNSET BLVD.
OX. 5402.

MEN—

Each day this week at 10 a.m. & 2 p.m., we will interview men who are looking for a real opportunity to work in connection with a well-known article on commission. No investment required, except plenty to carry on until trade is open. Fine territory now open. No "fly-by-night" proposition, but proved as to repeat business. A large wholesale druggist & largest drug chain store in U. S. NOW USING PRODUCT. Spring training is opened; makes a paying investment. References required as to selling ability & honesty. $15 per FINANCE BLDG.

Division Manager and Closers Wanted at Once

MONTEBELLO PARK
See HAMILTON or BAGWELL
Monday, 418 National City Bank Bldg.

SALES MANAGER

To take complete charge of real subdivision. Best located acreage in Southern California; good force and property selling. Must know the game; big money and permanent connection. Sell us yourself in person.
SETTLEMIRE-TTE CO.
1216 Fifth st. San Diego.

JEWELRY SALESMAN, experienced, permanent position; position manager preferred. Must have jewelry selling experience and best of references; married man preferred. Must not be considered. Apply 8:30 to 4 p.m., or by appointment. WALTON & COMPANY, 40 E. Colorado, Pasadena.

(20) Club Salesmen (20)

Who know a good deal. Wish men who have sold only the best to think. Our deal is the best in Los Angeles. Attractive proposition. Elegant literature. Full 1926 contract. 127 INSURANCE EXCHANGE BLDG. 6th & Spring.

$10 PER WEEK

Drawing account and commission basis for real estate salesmen. Leads furnished. Polish automobiles. Something new on market, no rubbing, no stain, easy to use, cleans all metal and furniture polish. Good steady position for hard worker. Exp. not necessary if you are willing to work in high-warnered waited. Salary and commission. 3:30 to 5 p.m. exclusively. Toledo Perfect Polish Co., 1891 Crenshaw Blvd.

WANTED

To need two men for permanent and lucrative connection in Wilshire district. Must have car. Business and this is a real opportunity. Apply 9 to 10 a.m. only.
HINTZ-HAYES CO.
3323 Wilshire at Western
WA. 1107.

SALESMAN

Wishing to organize and finance your own oil company; see me; no promotion; will invite you into business for yourself. Proven lease; address box 174, Times Branch.

MEN—$75 per week—EVERY WEEK. Growing accident insurance firm with Sunset Hills home office. EVERYBODY'S A PROSPECT. INVESTIGATE. 760 BRYSON BLDG.

EXPERIENCED house salesman for Wilshire dist. Must know values and have car. Excellent opportunity for right man. Full co-operation, chance for advancement. JAS. J. DOOLITTLE, 6th & Wilshire. DU. 4981.

WANTED—High-Powered, Energetic Salesman, capable of earning $10,000 per month. Exceptional proposition for right man to sell Richmond-Hudson, Essex. MR. SPERRY, 1200 S. Figueroa.

SALESMEN

Direct sales experience preferred to handle line of fast selling men's specialties. BROADWAY ARCADE BLDG., Room 815.

The Aetna Life Insurance Company has room for one or two men in the life, Health & Accident Dept. Train in Home Office School and locate in Los Angeles. TR. TR. 1771, MR. DOUGHERTY.

MEN to qualify as crew mgrs., crew territory salesmen; 3 days furnished, quality line. Easy sales terms. Calif. product. 321 W. 3RD. Room 328.

SALESMEN attention! Big opportunity to earn while you learn the biggest selling proposition of today; electric refrigeration. SERVEL CORP. 1601 W. 7th st.

WANTED—Live advertising man; good salary and commission. Must belong to Elks. Leads furnished. Straight commission. PACIFIC COAST EAGLE, 1127 Figueroa.

WANTED, real estate salesman; the best equipped office in Glendale. Representative proposition. See COWAN, Realtor, 607 Security Bldg. Glendale.

SALESMEN—No experience necessary; selling "Radio Service of America." One who can stand a little prospecting. See Mr. Lee at Radio RFVD. The Broadway, Hollywood.

SALESMEN—

Proposition with water, nothing to sell; you must be steady, clean cut. See BRUBAKER, bet. 9-10 a.m. 1411 S. Normandie Blvd.

SALESMEN WANTED—We offer a permanent connection to a few salesmen of the better type selling Chevrolet cars. See Mr. Black, 2114 Cherry Cross Drive, Glendale.

REAL ESTATE SALESMAN—HOUSE DRIVE FREE—ONE FAMILIAR WITH WILSHIRE DISTRICT CALL MR. HILDERBRAND, WA. 4481

SALESMAN—Experienced house-to-house work for every day. Good proposition for live. Apply H. CHERRY, 1939 S. Hope st. Room 4.

4 YOUNG MEN

WELL-DRESSED young men with ambition; special work with large corporation; according to ability; remuneration according to ability; MR. CHURCHILL, 1600 Lane Mortgage Bldg.

WANTED, salesman with PERSONALITY and PEP to present high-grade proposition in Wilshire district. Must have car. Business and this is a real opportunity. Apply 9 to 10 a.m. only.
HINTZ-HAYES CO.
3323 Wilshire at Western
WA. 1107.

SALESMEN

Opening new unit in townsite of ALTA VISTA. Have sold over three hundred lots last 90 days. Exceptional proposition for man with car. Fernando Valley. Want three high class financial managers. Six to eight sales a day. Call at 10 a.m. at property, See me mornings at noon & 10 o'clock.

A. J. Johnson
424 Commercial Exch. Bldg.

HIGH GRADE YOUNG MEN for RIDDLE WEST & EASTERN furniture lines; $3,000 a year; a well-known article on commission. No investment required, except plenty to carry on until trade is open. Fine territory now open. No "fly-by-night" proposition, but proved as to repeat business. A large wholesale druggist & largest drug chain stores in U. S. NOW USING PRODUCT. Spring training is opened; makes a paying investment. References required as to selling ability & honesty. $15 per FINANCE BLDG.

Division Manager and Closers Wanted at Once

MONTEBELLO PARK
See HAMILTON or BAGWELL
Monday, 418 National City Bank Bldg.

SALES MANAGER

To take complete charge of real subdivision. Best located acreage in Southern California; good force and property selling. Must know the game; big money and permanent connection. Sell us yourself in person.
SETTLEMIRE-TTE CO.
1216 Fifth st. San Diego.

JEWELRY SALESMAN, experienced, permanent position; position manager preferred. Must have jewelry selling experience and best of references; married man preferred. Must not be considered. Apply 8:30 to 4 p.m., or by appointment. WALTON & COMPANY, 40 E. Colorado, Pasadena.

(20) Club Salesmen (20)

Who know a good deal. Wish men who have sold only the best to think. Our deal is the best in Los Angeles. Attractive proposition. Elegant literature. Full 1926 contract. 127 INSURANCE EXCHANGE BLDG. 6th & Spring.

$10 PER WEEK

Drawing account and commission basis for real estate salesmen. Leads furnished. Polish automobiles. Something new on market, no rubbing, no stain, easy to use, cleans all metal and furniture polish. Good steady position for hard worker. Exp. not necessary if you are willing to work in high-warnered waited. Salary and commission. 3:30 to 5 p.m. exclusively. Toledo Perfect Polish Co., 1891 Crenshaw Blvd.

WANTED

To need two men for permanent and lucrative connection in Wilshire district. Must have car. Business and this is a real opportunity. Apply 9 to 10 a.m. only.
HINTZ-HAYES CO.
3323 Wilshire at Western
WA. 1107.

SALESMEN

Wishing to organize and finance your own oil company; see me; no promotion; will invite you into business for yourself. Proven lease; address box 174, Times Branch.

MEN—$75 per week—EVERY WEEK. Growing accident insurance firm with Sunset Hills home office. EVERYBODY'S A PROSPECT. INVESTIGATE. 760 BRYSON BLDG.

EXPERIENCED house salesman for Wilshire dist. Must know values and have car. Excellent opportunity for right man. Full co-operation, chance for advancement. JAS. J. DOOLITTLE, 6th & Wilshire. DU. 4981.

WANTED—High-Powered, Energetic Salesman, capable of earning $10,000 per month. Exceptional proposition for right man to sell Richmond-Hudson, Essex. MR. SPERRY, 1200 S. Figueroa.

SALESMEN

Direct sales experience preferred to handle line of fast selling men's specialties. BROADWAY ARCADE BLDG., Room 815.

The Aetna Life Insurance Company has room for one or two men in the life, Health & Accident Dept. Train in Home Office School and locate in Los Angeles. TR. TR. 1771, MR. DOUGHERTY.

MEN to qualify as crew mgrs., crew territory salesmen; 3 days furnished, quality line. Easy sales terms. Calif. product. 321 W. 3RD. Room 328.

SALESMEN attention! Big opportunity to earn while you learn the biggest selling proposition of today; electric refrigeration. SERVEL CORP. 1601 W. 7th st.

WANTED—Live advertising man; good salary and commission. Must belong to Elks. Leads furnished. Straight commission. PACIFIC COAST EAGLE, 1127 Figueroa.

WANTED, real estate salesman; the best equipped office in Glendale. Representative proposition. See COWAN, Realtor, 607 Security Bldg. Glendale.

SALESMEN—No experience necessary; selling "Radio Service of America." One who can stand a little prospecting. See Mr. Lee at Radio RFVD. The Broadway, Hollywood.

SALESMEN—

Proposition with water, nothing to sell; you must be steady, clean cut. See BRUBAKER, bet. 9-10 a.m. 1411 S. Normandie Blvd.

SALESMEN—Offers a permanent connection to a few salesmen of the better type selling Chevrolet cars. See Mr. Black, 2114 Cherry Cross Drive, Glendale.

REAL ESTATE SALESMAN—HOUSE DRIVE FREE—ONE FAMILIAR WITH WILSHIRE DISTRICT CALL MR. HILDERBRAND, WA. 4481

SALESMAN—Experienced house-to-house work for every day. Good proposition for live. Apply H. CHERRY, 1939 S. Hope st. Room 4.

4 YOUNG MEN

WELL-DRESSED young men with ambition; special work with large corporation; according to ability; remuneration according to ability; MR. CHURCHILL, 1600 Lane Mortgage Bldg.

WANTED, salesman with PERSONALITY and PEP to present high-grade proposition

TO LET—ROOMS—Furnished

West and Northwest —19-A

NEAR WILSHIRE & WESTERN—Business section, sunny rooms, above garage, with connecting bath. Nicely furnished. Telephone installed. Rent $25. Call 901 WOOD, DU. 3309.

LARGE beaut. front rm., very light, priv. tile bath, also 3 other lovely rms. All newly furnished, furnace heat, free phone, priv. home dist. 1727 S. Manhattan Pl. RO. 7519.

$4-75. LOVELY front room, private entrance, four windows, close in. 1 car. 1238 N. ROSEMONT AVE. WA. 2312.

LOVELY furn. room in private residence to lady or gentleman, all conveniences, close in. ½ blk. L. car. 1636 S. BRONSON.

AT 7TH, sunny rm., priv. home, desir. for bus. or professional woman preferred. 1727 S. HOBART. EM. 5307.

WILSHIRE BLVD. nr. West'n. Lge. frt. rm. Bus. wom. R car & bus. WA. 6789.

HEATED front rm., priv. ent., gar. $20. 2421 23d St. HARVARD BL.

SINGLE for gent, quiet home, conv. ctr. 329 N. Reno. DU. 2139.

Hollywood —19-W

ROOM WITH KITCHEN PRIV. OPTIONAL TO LADY. C.S. PREF. 1751½ HI. (HI AFTER 1:30 P.M.)

DELIGHTFUL front room, private for 2. Rosa. N. Hobart Blvd. Near Hollywood Blvd. GR. 6228.

EXCEPTIONALLY bright lovely priv. home, gentleman. 1941 N. Catalina. GR. 52022.

PLEASANT rm., adj. bath, gar. $25. 1533 Harold Way, nr. Bronson & Sunset. Rm., nr. bath, gar. HO. 4283.

South and Southwest —19-B

$32—NICE room with garage. Home privileges. Price reasonable. Man & wife preferred. No pets. 1214½ W. 20th St.

FRONT room, private bath & balcony overlooking park. Close in, reasonable. BE. 4991.

$4—SINGLE, $5 each, twin beds, $8 up. M & J cars. 3110 S. Grand. PR. 01078.

WANTED, congenial lady to share bungalow. HU. 3253-J.

$7 WEEK, rm., for gentlemen. Huge Rose. 4270 S. Olive. AX. 0918.

$4 CONT. hot water, free ph., gar. 1 or 2 men pref. 225 W. 41 st. AX. 0317.

FURNISHED room for rent in country home. 1359 W. MANCHESTER Ave. $10 & $14—NICE rms., hot plate in. 1844 W. 37TH ST. AD. 1140-J.

$7 NICELY furn., quiet home, no other rents. Gar. apt. 1026 W. 36 pl.

$7 & UP, clean sleeping rms. for gent. 4319 S. MAIN.

PLEASANT front rm. with porch. Gar. Ph., $5. 146 W. 46TH ST.

East and Southeast —19-C

$3.50 UP. 2 grate, twin beds, extra. Restrict. dist. 356 E. 16. AT. 7585.

Hotel Rooms —19-H

4000 HOTEL ROOMS

Conveniently located. Volume makes possible the finer values and more effi cient service.

Operated by

LINCOLN INVESTMENT COMPANY

STILLWELL HOTEL. Grand at 9th. New fireproof. All baths. Also GARAGE NEXT DOOR.

MITCHEL HOTEL. 1072 W. 6th. Quiet harbor or shore. Everything new. Above hotels $2 day, $9 up week.

BELMONT HOTEL, Hill at 3rd st. All pri. baths. Beautifully furn. $1.50 day, $9 up week.

WOODWARD HOTEL. 491 W. 9th. WESTMINSTER, 4th and Main sts. OVIATT, Flower at 7th. Rates $1 up. MORRISON HOTEL. Hope at Pico. ABBEY HOTEL, Figueroa at 9th. SANTA RITA HOTEL, Main at 4th. CADILLAC HOTEL, 923 S. Main. GRAND PACIFIC, 753 S. Main. HOLLENBECK, Spring at 5th. IMPERIAL HOTEL, 919 S. Grand. Convenient garages. Above hotels $1.50 day, $6 wk. With private bath, $1.50 day. "A PLEASURE TO SHOW YOU"

BEAUTIFUL unfurnished apartments and rooms. American plan. Hotel service. 2 acres of beautiful grounds. 6065 Franklin ave., Hollywood.

HOTEL KNICKERBOCKER

New, modern, quiet and homelike, 1 blk. from Broadway, corner 4th. Out of traffic, yet only few min. walk to any part of business dist. ROOM AND COFFEE AND TOAST SERVED to RM. EACH MORNING $2.50 per day, $10.50 wk. single $12.50 per week. Phone for rates. All rooms have priv. bath or shwr. 541 S. Fremont ave. DU. 7085.

$9 PER WEEK—BATH

$7.00 weekly without bath. $12.50 weekly for best suites for families. Wonderful 50c dinner in cafe. Court steam bath. 107 W. Westlake Pl. (Private bridge). 1 blk. W. of Broadway. 7th car.

REGINA HOTEL

423 S. WESTLAKE AVE. DU. 1225

$12.50 WEEK UP

New Hotel Virginia

A beautiful home, every known convenience for comfort, refined atmosphere. Billiard, card and music rooms. Near theatres. 744 S. BEACON or W. 7th DU. 4893.

$25 MONTH

Clean, richly furnished room, real bed, texture plaster, Egyptian bldg. Showers.

THE SAHARA
1626 S. KINGSLEY DR.
Nr. Wilshire. DU. 1626.

HOTEL ELMAR, JUST OPENED—210 Rooms without or with shower or bath. The quietest family hotel in the city. Near wholesale & retail district. Rates as low as 10-per week. Garage. 235 E. HOPE ST. 100 feet south of west entrance to 3rd St. tunnel.

HOTEL TRAYMORE
3204 WEST 8TH ST. at VEDORA
Opposite Ambassador Hotel.
Delightful rms. with bath & shower $16 per month. $4 per week.

JUST OPENING

BACHELOR HOTEL
1733 WILCOX. HO. 3287.
All the comforts of a home for men and women at reasonable rates.

COLONIAL HOTEL

AT WESTLAKE PARK
$9 week with bath
814 S. Westlake ave. DR. 4813.

HOTEL MELROSE. 120 S. Grand. 3 blks. W. from Bdwy. TR. 6321. Rooms detached bath, $4 week up. Rooms, private bath, $5 week up. Dining rooms, 3 meals $5 week.

HOTEL NADEAU. FIRST & SPRING 150 rms. up. Front rms. with bal.; $36 up. Steam heat, elevator. Gr. lobby. Cont. hot wat. MU. 8271.

HOTEL NORTHERN
Hill & Second. 200 fireproof rooms. Modern hotel service. $30 per mo. Detached bath, $40 with priv. bath.

HOTEL CECIL, 5th & Spring. Absolutely new, mod. conv., all priv. baths, $12 wk. 8264 TUCCA ST., nr. Cahuenga.

MODERN, $5 up wkly. Comfort. 8TH & OLIVE. ROOKWOOD HOTEL.

$4.50 DAY. HOTEL GWIN
56 W. 3rd. 1 blk. W. Broadway.

HOTEL FRESNO. 1235 S. Main St. Spotlessly clean. $4 week and up. Phone.

ARNOUX, 845 Turk, S.F. Mod., conv. nr. civic center, rm. bath. $1.50.

TO LET—ROOMS—And Board

—19½

$50 MO., 1904 Elden, cor. 19th st. L. car. Cafe, cabaret known for good meals and serv. Ask your friends. Spac. draw rm. Sun. din. 8pls. 4 dbls. Run. wa. Chpr. rates, new mgt. Gen. Hot & Co. wat. shrs. DU. 6168.

SUNNY room, furnace, exceptional cooking, refined surroundings, all conveniences. Westlake dist. $9.50-$10 week. DU. 6187.

PRIVATE home, snacious rooms, sunny, quiet. Gentlemen or couples pref. 2256 W. 32ND ST. W & J. 2 cars. RO. 1372.

DIETITIAN will bd., rm., care for 2 l. yr. for $650 if paid in adv. Ref. Address Y, box 8, Times Office.

ROOM AND BOARD. ALL HOME COMFORTS. DU. 6254. 741 S. NEW HAMPSHIRE.

LARGE room, 4 windows, twin beds, 2 persons or single, very exclusive home, 677 S. New Hampshire ave.

815 S. CORONADO. Just opened, vac. with priv. baths, a homey place, delicious food, park. Rose. Fl. 1275.

VERY beaut. home, attractive rm. with priv. bath for 1 or 2. Elect. & Gas. 2502 S. Alvarado. WA. 6274.

LARGE front rm., twin beds, furnace heat, good meals. 833 Beacon. 52518.

931 S. HOOVER. Just opened, home cooking, comfortable home to business people. Car-511 & up. FI. 2872.

$7.50. modern, 927 Beacon. 4 board. twin beds. H. car. 4651½ MELROSE. Pleasant.

$5 WK. up. 927 Beacon. Westlake dist. N. car. Large rms., running water, every meals garage. Dlkwd 7239.

LARGE sunny bedrm. 2nd floor, beautiful residence, board optional. 1049 WILSHIRE BLVD. 58778.

TO LET—ROOMS—And Board

MIRAMAR TERRACE
Rates $12 & $15 per week for rm. & 2 meals. Chicken din. every Sun. Have 100 newly furn. rooms with continuous water. Have billiards, cards, dancing, laundry with elec. washer & everything to make a home for young home people. All eggs, milk, cream & poultry come from our own ranch. Take W. 6th st. car, marked Fair, get off at Miramar and Bonnie Brae, 4th house west.
2000 MIRAMAR ST. DU. 4516.
6TH ST. 1605 WEST. D CAR—

THE EVANGELINE

Young Women's Residence.
New Annex. 36 single outside rms. Reasonable rates. Excellent board.

THE ELLENDALE
AMONG THE PALMS
$12.50 per wk. up. All new, classiest meals. Shower. Close in. Bet. 4 cars. Bus. 1716 ELENDALE PL. 3 blks. E. Vermont. BE. 8780.

WONDERFUL home, sunny rooms, capable nurse, home care & kindness, individual attent. Nourishing home-cooked food. Radio. Sun porch. BEacon. 2048.

$40 MONTH and up. All home privileges. Lovely rooms, tile baths and showers, splendid meals. 11 minutes from 7th Broadway, 2 car. 648 WILSHIRE PLACE. WA. 8318.

CANTERBURY INN
Amid lovely surroundings. Sowers, verandas, has vacancies to accommodate most fastidious; excellent table. 945 S. Westlake. Rate $40.

WILSHIRE, young man, lovely rm., best meals, very homey, music, Miller, Mo. 810.49 wk. 514 S. Serrano. WA. 7684.

1217 S. BONNIE BRAE, lge. rm., slp. porch, adj. bat & C. water in ea., for 4 bus. people, good meals. $35 mo. ea. BE. 11411.

LARGE beautiful nicely furnished front room, fine location, excellent meals; also room mate for refined young lady. 1303 S. Westlake. BE. 3576.

IDEAL for young people, 2 bachelors, $15 per week. Mountain air, beautiful scenery. Call 417 Delta Bldg. or 1216 Ivar. 9 to 11 a.m. to 2 p.m.

PRIVATE home, large room, twin beds, 2 closets, excellent meals, home privileges. 943 S. ARDMORE. N. car.

1148 S. Alvarado, priv. family, 1 or 2 rooms, twin beds, excellent meals; also room for refined young lady. Near school; for adult board. Call Mr. Westlake. 937 S. Park View.

NICE rm. to ref. gent in congenial home, priv. family, gar. RO. 2947.

BEAUT. front rm., twin beds, excellent meals. Wilshire dist. Dr. 5247.

FRONT rm. with board, for 2, reas. 1044 Hobart. CR. 52007.

PLEASANT home for elderly person. Comforts and care. DUnkirk 6679.

KENSINGTON Sun. men. home atmosphere, twin beds, $35-$40. H car.

CONGENIAL home for those interested in Christian Science. BE. 6464.

TO LET—APARTMENTS—Furnished

Miscellaneous —21

THE COUNCIL

153 N. NEW HAMPSHIRE
Beautifully situated in fashionable Wilshire district, with latest furnishings & everything new, complete service. 1 block to car and busses.

ATTRACTIVE RATES

$37.50—Bard Apts.—$50

Stm. heat, 443 S. Hartford. D car. DOUBLES, comfortably furn., $31 up. Steam heat, 816 OCEAN FRONT, Venice. 51599.

$40 UP. GILWIN APTS. 2727 FRANCIS AVE. ½ BLK. W. OF HOOVER. BET. 8-9TH STS.

$35. LARGE sel., quiet location, close in, steam ht. 1001 S. UNION.

SUNNY kitchenette apt., also front hskpg. rm., bath. 625 S. Burlington.

$35—Gas. ht. inc. Sunny sing. & dbl. Frl. bath, newly furn. 534 W. 11 st.

West and Northwest —21-A

THE ASBURY

CALIFORNIA'S
FINEST APARTMENT BUILDING

WILSHIRE DIST. OVERLOOKING
WESTLAKE PARK

SINGLES TO SEVEN-RM. APTS. ELEGANTLY FINISHED WITH MODERN ELECTRIC EQUIPMENT

$150 —— TO —— $650

COMPLETE DAILY MAID SERV.

SIXTH ST. AT CARONDELET
DRexel 6581 —— DRexel 8747

OPENING ANNOUNCEMENTS
ANCELLE APTS.

Seventh and Ordnancey Dr. Just completed, spacious 2 bedroom, roof garden, large lobby, ballroom, valet & daily maid service, beauty shop, tea room & commissary. Singles with twin beds, dbls., 2 baths & shower. Large en suite. Individually dec. & furn. Comb. gas & electric ranges, elec. refrig., running ice water. Every conceivable convenience. For reser. dly. DR. 3947.

JUST OPENED

LEWELLYN MANOR

Large singles & doubles, dinette, inc. electric refrigeration, ice filtered water, private phone service, elevator, Cor. 1st car & bus. $50 to $70. 307 N. RAMPART. DR. 9556.

LENTZ APTS.

New large very richly furn. hotel rm., twin disappearing beds, bath, with shower, phone; also 3-rm. cor. apt., social rm., sun parlor, roof garden, radio, daily maid serv., near Ambassador Hotel, yet in the quiet res. Wilshire dist. 615 S. Harvard Blvd. Office 214 Columbia Place, bet. Columbia & Witmer. Tel. 52956.

NEW FORUM APTS.

1224 S. NORTON. EM. 9239.
Extra large sunny front apt., 4 windows, also other sunny apts., large closets, kitchens & baths. $50 up. car.

CHARMING corner dble. apt. in refined C.S. home, newly decorated. Price includes gas, light, heat, & laundry. Close to W. Pico car. 1318 Magnolia. BE. 2849. Garage if desired. No objection women pref'd.

$40 SMITHER APTS. $50

Singles, beautifully furnished in exquisite taste, tile bathes and shwrs. Service. Good location. S car.
1044½ S. HOPE ST. PR. 1889.

NEW FORUM APTS.

1224 S. NORTON. EM. 9239.
Spacious sunny outside apts., tile kitchen, bath, dress. rms., closets, garages, 1 blk. P car. Low service.

3-ROOM elegant apt., highest class residential district, piano, oriental rugs, garage. $75. 1150 W. 12TH ST. corner 3rd ave. Phone EM. 6188.

THE BURLINGTON
Double & single apts., large lobby, card parties, dancing, billiards. Sun. parlor, garage. 626 S. 9TH AND BURLINGTON

$45. NEW singles, tile bath, shower, dr. rm., fan, serv. ½ blk. stores, gar. Univ. Cal. 628 N. BERENDO.

SEVILLA APTS.

New large singles, artistically furnished. Wilshire district. 839 S. Manhattan Pl. FI. 4295.

$50 Oxford Arms $50

New large singles, beautifully furn. Overstuffed. Tile bath, shower, maid service. 1044 S. OXFORD. W. 7th car.

$50 UP, INCLUDING EXTRAS—

COOPER ARMS

New singles, dressing rms. dinettes. 324 N. Hellotrope av. Beverly. H car

FANDORA APTS.

BRAND NEW singles, overstuffed. Janitor service. 404 S. CORONADO. WA. 9878.

$42.50 Elec., Gas, Inc.

AMBASSADOR GARDENS APTS.
800 S. Normandie. DR. 3236.

$35 UP—LOLA APTS.

2422 San Marino. Sun. spls. & dbls. Stm. heat, lobby, N. car to Hoover.

WHY PAY MORE? Call and see when you can rent the very finest apt. for less money? 1708 SUNSET BLVD. Near Reno. Fl. 1275.

$33 UP. SINGLE; $40 UP. DOUBLES. GAIL APTS.
Brick bldg., st. recess, cont. hot wtr. elevator, walk dist. 320 S. Beaudry.

$40. $50 TURQUOISE APTS. 631 S. Bonnie Brae. Steam heat, service, amusement rm. H. & R cars.

$33 UP—Large singles, o'stuffd., tile bath, shower, serv. ½ blk. Westlake car. 1214 Stark Bldg., 453 S. Spring.

TIDWELL RENTAL SERVICE
For best apts. lowest rates. C us. 1214 Stark Bldg., 453 S. Spring.

$37.50 UP. 3 ROOMS, TILE BATH, shower, overstuffed, 3 beds, J. serv. Vic. 141 CORONADO. 1 blk. W. 7th car.

F-R-A-N-K — A-P-T-S.
Spls. $35 to $42.50. 461 S. Witmer. NEW singles, all reasonable rates.

LENORE APARTMENTS.
814 SOUTH BERENDO ST.

$45—ELEGANT 4-RM. apts., exact modern apt., 4 windows; overstuffed; piano, janitor service. 1431 W. 10TH ST.

WESTMORELAND COURTS
$50 up. Choice apts. ideal loc. Sgls. & dbls. 323 S. WESTMORELAND.

Choice Double—$70

Regular twin beds. 1110 S. LAKE.

$35. NICELY furn. clean singles, $2.50 wk. 1211 S. WASHINGTON. W. CAR.

LADIES only, $25 & $30 per mo. cozy apts. 845 N. Hellotrope. OL. 2655.

NEW front apts., dinette, twin beds, $45. 1948-49 E. 47TH ST.

TO LET—APARTMENTS—Furnished

West and Northwest —21-A

Prince Rupert Apartments

EXCLUSIVE CLOSE-IN LOCATION
ELEGANTLY FURNISHED
SINGLES AND DOUBLES
BEAUTIFULLY DECORATED

Every comfort and independence of home. Every convenience of a Hotel.

EXCEPTIONAL CONSIDERATION TO PERMANENT GUESTS.

$60 TO $150

Lounge and music room.
Billiard, card and parlor room.
1305 INGRAHAM STREET.
Corner Wittmer. DRexel 8409.

NOW OPENING

LAKEVIEW ARMS

1209 S. Lake St. P & L car.

Three weeks old and a splendid house to live in, Wilshire district, featured with Frigidaire, steam heat, doubles and singles with twin beds and bachelor apartments. Daily maid service if desired.
Mr. and Mrs. Klotter, Mgrs.
DR. 47?48.
LAZAR & KLINTNICK, Owners.

WESTCHESTER APTS.

1376 WESTCHESTER PLACE
corner Pico.
Luxurious apartment homes in a high class residential section, $55 to $225. Including gas, electricity, refrigeration, steam heat and daily maid service.
Pico Inn, a high class cafe in connection. EM. 4121.

JUST OPENING

THE PATRICIA
Beautiful Brick Building.
2, 3, 4 room apartments, artistically furnished, twin and double beds, carpeted dressing rooms, dinette, bath and shower, 4 room apts. have 2 baths. Elevator & best of service. Reasonable rates. Phone 227 SO. BERENDO ST.

NEW CUMMINGS

APARTMENTS AND HOTEL
Real home, most spacious & elegantly furnished, close in apts. in city, all outside rms., maid & jan. serv. Spacious lobby & lounging rm. with radio

1348 Ingraham

Apt. W. 7 car to Valencia. DR. 9484

$50—$135

THE TRAYMORE

523 S. RAMPART BLVD.
NEW AND MODERN, COZY INDIVIDUAL SINGLE APTS. ELEVATOR, PRIVATE PARK. RADIO CONNECTIONS IN ALL APTS. R. H CARS AND BUS. DAILY MAID SERVICE.

Brownleigh Apts.

624 S. St. Paul Ave. D car.
YOUR IDEAL WINTER HOME
Exceptionally attractive single apts., 2 rms. & bath. Ideal for rest, theater and shopping district. Exclusive yet not expensive. May we show you?

BRUTCHER APTS.

617 S. Serrano, near Wilshire Blvd. Elegant 3 doubles, twin beds, daily maid service. Kelvinator ice. Elevator. R car. Wilshire bus.

$55 UP. JUST OPENING

THE AVALON

Wilshire Ambassador dist. Well built attractive building, beautiful spacious apts., overstuffed, direct phone & all extras incl.
324 SO. CATALINA. WA. 8052.

LEY APTS.

3193 WEST 7TH STREET
1 blk. east of Ambassador Hotel.
VERY CHOICE SINGLE APTS.
Twin or double beds, elegantly furnished, attractive rates, garages.

IRVING APTS.

Extra large singles & doubles. Twin beds. Tiled baths with showers. Daily maid service if desired. 1 blk. from Manhattan Park.
602 S. WESTLAKE AVE. DR. 8468.

REGAL APTS.

Singles and doubles, many large closets, all outside rooms. Refrigeration. Wilshire district. 2319 S. ARLINGTON AVE. 1 car.

JUST OPENING

CASA DEL MAR
Beautiful spacious singles.
114 N. Westmoreland, cor. 1st St. H car & Arcadia bus. Vermont.

JUST OPENED
Large doubles & singles, dinettes. Frigidaire, garage, phones. Latest equipment. "S" car.
SUPERBA APTS.
326 South Berendo st. WA. 8709.

Rutland Hotel & Apts.

$25 to $35. Singles, doubles and hotel rms. Steam heat, elevator, ice, walking dist. New management. 1939 S. MAIN at Washington.

JUST OPENING
ROBERTA APTS. 4028 Oakwood Ave. New brick bldg., spls. & dbls. $55 up. Beaut. furn., large closets. Garages. 1 blk. Venice Pier.

THE SHELBOURNE

128 SO. BERENDO
Elegantly furnished singles & doubles. Wilshire district. Just opened.

$60 LAKE VISTA $60

Brand new ultra-modern doubles. Beautifully furn. Regular bedrm. 1244 S. LAKE ST. Fr. 6-car.

$50 to $65 sgls., sunny dbls., real bdrm. ex. bed, o'stuffd., blk. H car. Coronado Ct. 280 1-4 S. Coronado. Ft. 3515.

ANSLEY APTS.
New beaut. furn. singles, tile sink, bath & shwr. $30 up. Gas, light & phone incl. 2213 SUNSET BLVD.

CORNER APT., NEW BUILDING. Elegantly furnished or unfurnished, one rooms, tile baths & sinks, 8 car 1151 MONROE ST. Holly. 3140.

Moorish Apts. De Luxe

New, beautiful singles and doubles, strictly modern, block north of Wilshire Blvd. 414 S. Gramercy Pl.

$50 TO $65. lge. sunny dbls., real bdrm., ex. bed, o'stfd., blk. H car. Coronado Ct. 280 1-4 S. Coronado. Ft. 3515.

Norman Apts. DR. 3415

New singles, o'stfd. furn. Shower. 1231 Shatto St. Fl. 2-D cars.

$35 UP. ATTRACTIVELY furn. modern single apts., tile bath, sink. Apply at Bakery. 161 S. WESTERN Ave.

$45—FINE sgls., priv. entr., tile bath, overstuffed, gar. Nr. Wilton & 10th. EM. 2108.

$50 UP. Choice apts. ideal loc. Sgls. & dbls. 323 S. WESTMORELAND.

$45—FINE sgls., priv. entr., tile bath, overstuffed, gar. Nr. Wilton & 10th. EM. 2108.

2-ROOM furnished apt. Garage. $35. 1444 S. Wilton & 10th. EM. 2108.

(Adults.) 1328½ W. 25th, betw. Elendale & Vermont.

HINTON ARMS APTS.

2-rm Sun. apt. 2807 W. 4. R car

$35 UP. Cambridge Apts., sgls. & dbls. Sunny, 1½ blks. Westlake Pk. dbl. B. BONNIE BRAE. R car

$37.50, o'stuf., tile bath, cab. Hitch. maid serv. Clse. in. 816 S. Union av.

Hollywood —21-W

El Cerrito Apts.

Cor. Franklin and El Cerrito Pl.
High-class in every detail.
Price right. NE. 1837.

FOUNTAIN APTS.

4914 FOUNTAIN AV. HOLLYW'D
Large sunny apts., $40.
Light, gas & phone included.

HOLLY MOUNT APTS. 1315 UP.
Beautiful double apts. Overstuffed. Janitor service, etc., right price.

$25-$28. STEAM heat, spacious sls. & dbles., facing park. 7 car. 1949-49 E. 47TH ST.

TO LET—APARTMENTS—Furnished

Hollywood —21-W

SUN RAY APTS.

New, beautiful apartment-hse. corner Berendo and Lexington, will be ready for occupancy December 1. All apartments, light and beautifully furnished. Electric refrigeration and elevator. Make reservation now.

SOMMERSET APTS.
HOLLYWOOD

Corner Franklin and Gower. HE. 4161. Spacious singles and doubles by month, incl. light, gas, laundry, free garage, weekly maid service, night and day switchboard. Beautiful private park.

HILLVIEW APTS.

IN HOLLYWOOD
8535 HOLLYWOOD BLVD.
CORNER HUDSON
DOUBLES $100 AND UP.
Ultra modern and exclusive singles, dbls. & 4-rm. apts. with bedrms., piano, radios, steam heat FOR DISCRIMINATING PEOPLE

NIRVANA APTS.

Expressing hospitality and service. Unique, spacious and exquisitely furnished to suit the most exacting. 1775 ORANGE DRIVE
Between Hollywood Blvd and Franklin Ave. GL. 2193.

THE FAN CARLTON HOTEL
THE IDEAL APARTMENT HOME
REFINED AND QUIET

Separate Dinettes: Twin Beds. Hotel service. Summer rates.
VAN AUKEN & CARLTON WAY
1 blk south of Hollywood Blvd.

$55 Single & Dbl. 1300 No. La Brea

LA BREA APTS.

HOLLYWOOD
Every modern convenience in a refined quiet home, rate includes steam heat, maid service, gas, lights and hotel desk accommodations.

HOLLYWOOD

New singles, phones, light, gas and maid service. $40 up. Each apartment is a beaut. home. DEVONSHIRE HOUSE APTS.
1740 N. Gramercy. Pl. HE. 7852.
¼ blk. north of Hollywood Blvd.

Moorish Apts. De Luxe

3-story liv. rm. Persian rugs, mosque lamps, priv. patio with fountain, dress., priv. refrig. 2, 3, 4 & 6 rms., $90 up. $225 Fountain, at Crescent Heights Blvd. HE. 6135.

HEGVIG APTS. HOLLYWOOD
New spacious singles, very home like. TWIN & DOUBLE BEDS. Rent includes light, gas, phone, laundry and service. $60 and up. 1819 N. Kingsley Dr. NO. 7018.

Brand new. $50 and up.

THE NALDO APTS.

Extra large & exquisite singles, private phone, light, gas, shower. Every convenience, serv. HO. 4782.

New Spanish Type Bldg.

I will sublet my beautifully furn. apts. 1 & 2 rms. & bath. 1 to 3 yr. barrel ceiling, living-rm., individual entrance, quiet, refined neighborhood. Tel. DU. 1376 for ins. appt.

SU-Studio apts., new, beaut., complete conv., overstuffed furn. dressing rm., large closet, dining set; maid service, gar. incl. $60. 1220 Lucile ave. GL. 6126.

EL MIRADERO

New single and double apartments. 8424 Franklin ave., near Western. Desirable neighborhood location. Reasonable rates.

3 AND 4-rm. apts. beautifully furn or unfurn., bath, garage, large yard. $45 and $50. 3-rm. HE. 6438 or 1501 N. KINGSLEY DR.

VINE ST., Sta. Monica. All outside. Gas, light inc. Weekly serv. $10.

FU. 4 rms., phone, light, gas. incl. 1 blk. east of Ambassador Hotel. VERY CHOICE SINGLE APTS. Twin or double beds, elegantly furnished, attractive rates, garages.

COLEHURST APTS.

Gas, light inc. Weekly serv. $10. FU. 4 rms., phone, light, gas. incl. 1 blk. east of Ambassador Hotel. VERY CHOICE SINGLE APTS. Twin or double beds, elegantly furnished, attractive rates, garages.

NORTH HOBART APTS.

1403 1-4 N. Hobart. HO. 4905.

HU—Elegant apt., highest class, lights, heat, phone, garage and conv. Walking dist. Normandie Ave. 1177 FORMOSA APTS. GARAGE RATES REASONABLE.
7139 HOLLYWOOD BLVD. GR. 1381.

South and Southwest —21-B

$37.50 L.A. Finest $42.50

Beaut. furn., strictly mod. sunny apts., every conv. KANSAS ARMS, 4114 S. Vermont. Ave. At Vermont. At 42nd at Manual High.

LEDELLA APTS. NEWLY FINISHED. BEAUTIFULLY WITH INNERSPER. 4 CARS & BUS. 2901 S. HOBART

$35 & $45. Large, beautiful apts., tile baths, 2 double apts. Tile baths, sink. 3321 W. 54th st. UN. 6546.

TO LET—APARTMENTS—Unfurnished

$35, 1 MONTH FREE

Sunny 2 rms. with dinette, sep. hallway, tile bath, shower, refrigerator. Jan. serv. 4361 NORMAL AVE. OPP. U.S.C.

4-RM. apt., cor. Charleville and Realtor Rd. (1 bl. So. of Wilshire.) 2 blks. E. of Preuss Rd. BEVERLY HILLS. All outside rms., bath, gar. Apply APT. 201 or phone WA. 2293.

HEART OF WILSHIRE
Beautiful apts., sunny exposure 5c. bdrm., ideal kitchen & dinette. Private garage. 311 S. CATALINA.

3 & 4 RMS. unfurn. in Hollywood's most beau gardens. rea. rates 1 blk. Sunset Blvd. 1751 N. Gramercy.

3-RM. large fine apt., Wilshire dist. 211 1-4 N. BERENDO. Steve & refrigerator furn. Call after 5. FI. 4147.

Beaut. cor. apt. full tile, gar. 2321 Marathon, nr. Melrose. 696727.

NEW 5-rm. apts. Latest conveniences incl. 2620 BEACHWOOD DR.

NEW very EXCLUSIVE 4-rm. apts. 8 car. 129 S. Edgemont. DU. 1608.

TO LET—FLATS—Furnished

West and Northwest —22-A

4 & 6-ROOM incoms flats. $65. 1039 S. Hobart. DU. 1545.

4-RM., sleeping porch & gar. Richly furnished. Ideal home & location. Adults. 2110 ARGYLE AVE.

5-RM. $55. Lower Duplex, new beaut. furn., tile bath & shower. 1 blk. to car and bus. 517 N. ST. ANDREWS PL.

5 MODERN rooms, well furnished. High choice location. West Adams & Hill. 2 blks. S. of Adams & 4th Ave. W. 27TH ST. Phone EM. 8305.

5-RM. upper, beaut. furn., piano, 2 rest. rms., garage, $55. 1 blk. Englewood bldg. Close in Westlake dist. Open 10 to 5. 946 Park View St.

5-RM. new duplex, beautiful overstuffed furn. Very reas. to right party. 924 S. BERENDO DR. DU. 6413.

5-RM. lower beautifully furnished, tile sink, bath, shower, garage. $125. 1114 4TH AVE. Fr. 6-car.

5-RM. very attractive, completely furn. 2 bedr. $18 N. Bonnie Brae. DR. 6499.

5-RM. mod., low, nicely fur., o'st.-in. nr. cars. 1 beds, $45. WA. 8854.

5-RM. COMPL. NEW DEC. GAR. $75. 746 S. RAMPART. DU. 6049.

5-RM. newly beautifully furn. Reas. rent. 327 S. CATALINA.

5-RM. elegantly furn., mod. priced, gar. 1151½ S. CATALINA ST.

5-ROOM duplex, car, Protestant. Adults only. TU. 8137. EM. 6977.

4-ROOM, Will rent mr delightful, completely furnished flat, to responsible adults. Piano & garage available. In high class residential dist. 1751 S. WESTMORELAND BLVD. 1 block West of Hobart.

5 RMS., beaut. furn. flat, twin beds lg. bdrm., liv. rm., din. rm., 2 extra beds, tile bath, sink. Call 324 S. ARAPAHOE ST. Apt. 3. Ph. 52?4?9.

5-RM. new, beaut. flat, real bedrm., tile bath, sink, Call 1?16 W. 25th st. Ph. 52?6?.

5-RM. attract. (apt.-flat) nr. car, bus & Univ. $50 mo. 1032 Heliotrope Dr. Apply Apt. D or call 1?95-?28.

5-RM. SO. upper, open, sunny, stair carpeted, ph., janitor. Adults, Lse. $75. 336 S. Wilton Pl. R car.

5-RM. 2 story Enolish house. Near Beverly Hills Hotel. $75. 1?1?? S. Rimpau. 52?5. Ref.

5-ROOM, beautifully furnished bungalow in Beverly Hills, to small family. Adults. For 2 or 3 months. 3 bedrooms, 2 baths. $275. 708 Camden Dr. OX. 5661.

TO LET—FLATS—Furnished

West and Northwest —22-A

5 LGE. rms. mod., gar. $40, hdw. firs., o'stuf. furn. E. upper. nr. W. 22nd st. Ph. RE. 2205.

4 BIG bright rms. Beaut. furn Open fireplace, Every conv. Gar. Garden. 1812 NO. BERENDO.

4 RMS., furn., flat with garage. $40. 1405 S. BERENDO.

5-R. low, nicely furn., extra bed, gar. 3011 Kenwood. Tel. car. RO. 6171.

4 RMS. & bath, walk. dist. Quiet loc. 1154½ W. 4TH ST. near Figueroa.

3 RMS., $35, laundry & phone. 1618 S. GRAND AVE.

2-RM. beaut. upper flat, real bedroom, nicely furn., tile sink, bath, shower. Gar. $38 N. Serrano, S & H cars.

2-RM. attractive lower flat, bath, garage. $25. BE. 11411.

REASONABLE RENT.
FURNISHED 5-ROOM FLAT
ONLY A FEW MINUTES
FROM DOWNTOWN BUS. CENTER
FRANCIS AVE. NEAR VERMONT
PHONE NOW INSTALLED. GAR.
Very Attractive. Strictly Modern.
WILL GIVE LEASE
FOR FURTHER INFO. SEE
ROBERT MARSH & CO., INC.
200 Marsh-Strong Bldg. TR. 1131.

ELEGANTLY & completely furn., large sunny rms., H.W.H.E. exposure. 437½ S. Serrano ave., WA. 2883.

4-RM. nicely furnished rooms, $45. Adult. Cor. 87th st. 1811 OAK ST. UNION SQUARE REALTY 3208 S. Union ave. BEa. 4670.

Hollywood —22-W

4-RM., 3 real bdrms., beaut. furn. lower po. 1920 N. ARGYLE.

3 ROOMS, piano, $35. 1?2? N. Gramercy Pl. GR. 52?6.

FOUR-room furnished flat for 2 or 3 adults. Garage. Ward floor furnace, piano. Fine location, near view Hollywood hills. Must see to appreciate. Phone 699-593.

5-RM. furn., sun bed, blt.-in features. Ph., gar. 872 N. EL CENTRO.

$110—ELEGANTLY furn. flat, No. of Hollywood Blvd., beaut. bedrms. The HOLLYD RENTAL BUREAU. 5861 Hollywood Blvd. HO. 6938.

South and Southwest —22-B

4 RMS., $55. Freshly painted & papered. O'stuffed furn. Exclusive dist. U. car line. 1451 S. Arlington.

3-ROOM furnished flat, tile bath, garage. $40. 4082 S. BROADWAY.

WILL share 4-room flat with lady employed. C.S. preferred. E. M & F cars. Phone HO. 9179-M bef. 9 a.m.

TO LET—FLATS—Unfurnished

West and Northwest —22-A

7-ROOM upper duplex, 3 bedrooms, mahogany woodwork in living & dining room, hand decorated walls, unit heat, 2 garages. $125 mo. 30 days. WE. 5665; eves. EM. 1938. Shown by appointment.

7-RM. new lower RMS. duplex, 2 tile baths, shower, gar. $110. 1102 S. Keniston nr. L.A. Hi. Own. DR. 0016

5-ROOM new upper duplex, 2 bedrms., 2 baths, dbl. garage. $35 B. HAMPTON AVE. Call WH. 6372.

7 SUNNY rms., mod., 2 baths $95 Gar. 144 N. ALEXANDRIA. DR. 9?53

6-RM. cor. upper, 3 large sunny rm. lower. Tile sink, bath. Gar. W car. 1154½ W. 4TH ST. near Figueroa.

5 BEAUTIFUL strict. mod. rms., 3 bedrms., 2 baths, gar. Reduced rt. 1401 RUSSELL AVE. fine loc.

6 BEAUT. rms., 3 bdrms., 2 baths, strict. mod., well fur. gar., fine loc. nr. car & bus. 8407 Russell av.

3-ROOM upper flat, $30. 1?2? E. 41st. Also 8 rooms, $65. DUnkirk 2?06, nr. 4th & Vermont.

5-RM. upper flat, real bedrm., newly furn. tile sink, bath, shower. Gar. $38 N. Serrano, S & H cars.

5-RM. attractive lower flat, bath, garage. $25. BE. 11411.

REASONABLE RENT.
FURNISHED 5-ROOM FLAT
ONLY A FEW MINUTES
FROM DOWNTOWN BUS. CENTER
FRANCIS AVE. NEAR VERMONT
PHONE NOW INSTALLED. GAR.
Very Attractive. Strictly Modern.
WILL GIVE LEASE
FOR FURTHER INFO. SEE
ROBERT MARSH & CO., INC.

TO LET—HOUSES—
Furnished

Hollywood —93-A

MRS. CARR
HOLLYWOOD Rental SPECIALIST
1931 Hollywood Blvd. Call HE. 2101

Hollywood Rentals
GR. 0461 GR. 0462

BEAU. Lakewood ave. home, 4 bdrm., 2 baths, large grds. HE. 2121

South and Southwest —94-A

8-RM. 4 bdr., 2-unit gas furn. mod. stucco, Wilton rugs, dbl. gar. 1114 W. 8th Barbara, U.S.C., M.A., BE. 2881

7-RM. bung., compl. furn., piano, gas, $70. 2249 W. 39TH PL. Ma. 5700

4 RMS., steamily furn., bung., gas and elec. refrigerator, $40. 1427 W. 36th pl.

6-RM. M.-d. bungalow, 417 W. 41st pl. Near Figueroa. Furnished $70; 6-RM. M.-d. bungalow, 417 W. 41st pl. Near Figueroa. Furnished $70; 6-RM. M.-d. bungalow, 417 W. 41st pl. Near Figueroa. Furnished $70; 6-RM. near grammar & high school. An acre of ground, fine for children $70. 1427 TALMAN.

6-RM. bung., 7 bedrm., phone, garage, $45. 5847 S. Hoover. Fr. AX. 2486.

7-RM. mod. bung., 2 beds, $45. Water paid. Near Vermont & Jefferson. 1427 TALMAN.

6-RM. Lovely, O'sized. Everything new. Call 1:30 to 5. 58 So. Arapahoe.

3-RM. bung., rear, fr. view, $25. 631½ Denker. UN. 2197.

FURN. furn. bung., 2 bdrms., $40. 3025 W. 36TH ST. UN. 0611.

East and Southeast —95-I

3-RM. stucco, 2 bdrms., dbl. gar. Furn or unf. 1710 E. 69th st. WH. 4387.

5-RM. mod. bung., beautiful home, $50. rage. Water pd. 902 E. 51st st.

North and Northeast —95-J

6-RM. bungalow, ½ blk. from Hunt ington Park. Newly decorated. $40.

6-RM. stucco, duplex & garage, $30 Very ign. closet. 4342 BEAGLE ST. Call 4563 TURQUOISE for key.

6-RM. stucco duplex & garage, $30 cor. Magnolia. & blk. north of 4600 N. Huntington Dr.

6-RM. mod. of dbl. Closet furn. Cor. $35. 8376 Irvington Pl. OA. 0216

TO LET—BUNGALOWS—
In Courts

Furnished —95A-A

6-RM., two full bedrooms, new, attractive court, everett furn. $57.50 1214 N. Alta vista. WH. 1250.

6-RM. vacuum bungalow, hdwd. floors, ½ blk. Vermont. 1445 W. 24TH ST.

6-RM. bung., 2 bdrms., 2 beds, 2 chairs, 2 rockers, 2 dressers, 2 tables, 2 stoves, $45. 8 Carondelet, DU. 4191

6-RM. Wilshire bungalows, exclusive court, $45 and $47.50. HORACE WILKINSON, 3450 Wilshire blvd.

7-RM. & bath, fine furn., comp. $65. 1½ blk. N. of Wilshire. 1740 1-8 GRIFFITH PARK BLVD. 384218.

6-RM. duplex, 1 BLOCK WILSHIRE bus. MISS SACKETT. 6410 Wilshire Blvd. WH. 1192.

4 ROOMS, clean, nicely furn., $30. 1007 Rose ave. Rosemoore dist. $35. DU. 2454.

6-RM. stucco bung., 2 bdrms., bkfst. nook, tile bath, garage.

6-RM. N. GOWER. WA. 6316.

7-RM. home. Garage. Close in. 177 West Rosecrans ave. Gt. Nor. 0184.

7 RM. bung., 2 baths, Wilshire dist. Gas furnace in base. Beverly Dr. Owner. NO. 81758. WILTON PL.

6-RM. house, 2 bdrms., condition good $40. nr. Forum Theater. 1 blk. Rankin. 1427 TALMAN.

6-WONDERFUL ice. rms., tile bath, gar. $100 on lease. 952 S. Oxford.

6-RM. bung., 2 bdrms., 2 school, fine view. $30. VA. 2161. First rent.

6-RM. upstairs, $32. 8 Parkview, Westlake dist. garage, call Mr. Taylor. BE. 4041. Realty Theater.

6-RM. & breakfast rm., lower floor, $50. Mr. Country Club Dr. & La Brea. E. Greene. Owner. NO. 1200 S. La Brea. OR. 1191.

6-RM. bung., tile, convenient to schools & stores. 718 N. Alexandria. OX. 3558.

6-R. ATTRAC. NEW HOUSE, $55. 1 BLK. BERKELEY DOWN. 3041 W. 24TH.

6-RM. duplex, 2 bdrms., upright, 3 Wilton, nr. 8th. R car. WA. 8276.

6-RM. new two-story duplex, garage reasonable. 1427 TALMAN.

6-ROOM dwelling, nice. $32.50. 2923 Maxwell st. VA. 8179, close to town

6-RM. mod. side drive home, $50. HOBART at 39th. Open 9 to 5.

6-RM. 1 bdrm. gar. nr. L car & L.A. Nr. 101 S. Norton. $30 OR. 4224.

6-RM. artistic double stucco bungalow, Beverly Blvd. & Rowena. Newly bed. Gar. $45. 2372 Echo Park ave.

6-RM. N. 2 blks. nice grounds. Beverly Blvd. & Rowena. Newly bed. 1427 TALMAN.

6-RM. 2 bdrms., garage. $40. 1431 N. NORMANDIE PL.

6 ROOMS, modern, 2 beds, garage. $40. 1431 N. Wilton, corner Melrose.

6-RM. mod. bungalow, 1 blk Wilshire or Western. $45. FI. 0185.

6-R. bung. 2 blks. of dbl. 127.50, nr. Car. 4076 Compton ave. 4 blks. OR. 1657.

6-RM. close in, newly decorated. Rent $35. 1427 W. 17. Vineyard car

BARKER BROS. Free rental information bureau will help you to quickly find the place you want for the period you want to rent. No obligation. 7TH ST., FLOWER & FIGUEROA

BRAND NEW 5-story stucco residence, 6 rooms, tile bath, beautifully tiled in garden. Wilshire district. Reasonable.

GLENN & SMITH
621 South Western avenue.
WA. 2156. WA. 1272.

FOR RENT or lease, unfurnished 5-room house, close in, best part of Hollywood, suitable for roomers, rent $60 a month. Phone 1-8 to 6 P.M. for appointment to see same.

GARRETT TO CELLAR IN ONE DAY. Windows, woodwork cleaned, floors waxed, rugs shampooed. THE HOME IMPROVEMENTERS. HE. 1660

FREE—NICKELES CRAFT MAP MAILED TO ANY ADDRESS. BEKINS VAN & STORAGE CO. 1235 S. FIGUEROA. WE. 4161.

TO LET—HOUSES—
Furnished

Hollywood —93-A

MRS. CARR
HOLLYWOOD Rental SPECIALIST
1931 Hollywood Blvd. Call HE. 2101

Hollywood Rentals
GR. 0461 GR. 0462

GLENN & SMITH
621 South Western avenue.
WA. 2156. WA. 1272.

South and Southwest —94-A

8-RM. 2-story, 2-bath home, $70. 2249 W. 39TH PL. WA. 5700.

4-ROOM BUNGALOW, RENT $125.

4624 FERNWOOD. $115.
2 ROOMS, 2 BATHS, 2-CAR GARAGE.

GLENN & SMITH
621 South Western ave.
WA. 2156. WA. 7274.

616 So. Wilton Place

10-rm. wonderfully appointed, 4 rooms, 4 baths, sleeping porch, 4 fireplaces, best location, in Wilshire, rent by week $300 incl. gardener. Call WA. 1167.

HINTZ-HAYES CO.

BEVERLY HILLS

We have a number of furnished and unfurnished houses, north and south of Wilshire. They are all sizes and at all prices. Call OX. 1161. We will be glad to help you. ASK FOR MR. AYRES.

Richards & Ames, Inc.
9641 Santa Monica Blvd.
Beverly Hills, Calif.

ELEGANTLY furnished office, suite or en suite, all outside rooms, very reasonable; phones installed; possession at once. Mr. Davis, 1046 Lane Mortgage Bldg. TU. 1215.

WE have 2 or 3 nicely furnished offices including reception room service, in modern building in downtown district. Phone TU. 9324.

740 South Broadway, Garland Building
Desirable offices, reasonable rental.

FOR RENT—A FEW GOOD OFFICES FOR IMMEDIATE OCCUPANCY. APPLY ROOM 404, SOUTHWEST BLDG., 6TH & BROADWAY.

NINTH & OLIVE. Two connecting furnished offices. Third floor. Rent reasonable. Inquire 1237 INSURANCE EXCHANGE BLDG.

FIRST-class furnished office, 7th & Broadway, to sublet or will sell chean. MA. 6410.

LARGE attractive office, 8th & Spring, facing 8th, moderate rent; good bldg. 1100 Lane Mtge. Bldg.

OFFICE & loft space, 7th br. Grand ave. See HARRY G. HENLEY CO., 819 Brockman Bldg. VA. 8129.

DESK space, also private office for rent. Apply stenographer's office, 642 CITIZENS NAT. BANK BLDG.

FRONT office, well furnished, ideal for an attorney. Stenographic services available. 703 Financial Center Bldg.

CORNER BUILDING. Pleasant offices, rents $17.50 up; upstairs. Arbor 2134. No. 524 S. Spring st.

PRIVATE office at 8th & Hill. Phone reception room. MR. HOGLUND.

DELTA BUILDING, single offices and en suite, some furnished. Apply Room 710, 458 S. SPRING ST.

TO LET, large desk space, Spring st. frontage.

1203 Citizens' Nat. Bk. Bldg.

DOWNTOWN ground-floor desk space, $15 mo. 843 S. GRAND. TU. 6118.

619 PHONE service, desk, mail. Spring st. frontage. 1203 Citizens' Nat. Bank Bldg.

DESK with telephone, $17.50. 1238 CENTRAL BLDG. TR. 0808

AUTOMOBILES, ETC.—Miscellaneous

Touring Cars for Sale —40-A

STUDEBAKER standard phaeton with de luxe top, driven little over 1000 miles, just like new. $1200 extra. Cost over $1600. Sell $975, terms. Phone CULVER CITY 2293.

STUDEBAKER light 6 tr., California inc. glass top, very latest design, fully equipped, can't tell from brand new; must sacrifice at once; payments $249 down. 841 S. Figueroa.

STUDEBAKER special 6 de luxe phaeton, brand new, driven few miles, fully equipped. Must be sold today. Payments $235 dn. 1230 S. Figueroa.

STUDEBAKER 1924 Tour. New top, good finish, 5 good tires, wind defectors, etc. Only $245.
BALDWIN'S LOT. 1124 S. Figueroa.

STUDEBAKER special 6 tr., 24 series, almost brand new; finish, color, all beautiful car in city; sac. $855; terms $185 down. 841 S. Figueroa.

STUDEBAKER SPECIAL 6 TOURING 1925, $475. New-car cond. throughout. 1249 S. Vermont. (Hudson dlr.)

WINTON 6-pass. touring, A-1 condition, BARGAIN $250. CAMP MOTORS, 1301 N. WESTERN. HE. 2529

LATEST model Ford sedan, several hundred dollars in extras, $175 cash, balance terms, don't look into this unless you want something good. Call Phone 1723-R Alhambra, between 7 & 8 in morning, or 5 to 6:30 in evening. No dealers.

Roadsters for Sale —40-B

Buick "4" 1924 Road.

$425.
Biggest Buy in Town. Easy Terms.
HOWARD AUTOMOBILE CO.
1214 So. Main st. WE. 6285.

BUICK master 6 sport roadster, 1926 series, almost brand new, driven very little. Fully equipped. Must sacrifice. Time payments arranged. $1250 down. 841 S. Figueroa.

BUICK master 6 roadster, 1925, cannot be told from br. new car. Fully equipped. Sacrifice $585. Terms $225 down. 842 South Figueroa.

BUICK 1925 ROADSTER

Master 6 in perfect condition. $800
HARVEY GOODWIN, 1047 S. Olive

BUICK standard 6 roadster, '26 model. Looks and runs like brand new. Fully equipped. Payments arranged. 1220 S. FIG.

CADILLAC 63 ROADSTER
New inspector paint, here is an exceptionally good car.
PRE-INVENTORY SALE.
NERNEY-LINCOLN DEALER.
1313 N. Vine. GL. 0505.

BUICK standard country club coupe, very fine motor, fully equipped, can't tell from brand new car; must sacrifice at once, payments arranged. $1250 down. 841 S. Figueroa.

BUICK master 6 coupe, very latest series, 26 model, fully equipped, only 5000 miles. Looks and runs like new. Payments arranged. 1220 S. Figueroa.

CHEVROLET 1926 roadster, gray finish, new tires, distinct wheels, looks like new, runs like new. Terms to suit.
J. V. BALDWIN, 1417 S. Figueroa

CHEV. coupe '25, $495, terms. 6 balloon tires, fully equipped. BROKAW-KAW-BER, 1830 S. Broadway. AX. 7424. Even. & Sun.

CHEV. coupe, '24. New green finish, new tires, $265. Trm. 769 S. Vermont.

CHEVROLET coupe, '26, dandy, only $525. 4078 S. Vermont.

CHEV. coupe, '25. $195.

Runs perfect. 1417 S. Wa. 4478.

CHRYSLER 80 coupe, late 1928 series de luxe. Practically brand new. Only driven few miles. Willing to sell at a tremendous sac. of over $900. Will accept old car in trade. Liberal payments arr. 807 S. FLOWER

CHRYSLER, Imperial 80, 4-pass. latest series 26; fully equipped, most beautiful car on wheels; must sac. for price of '27 car. Driven few miles. Terms arranged; accept car in trade. Reconditioned. 842 S. Figueroa st.
W. F. HERBERT CO.

CHRYSLER 70 Royal coupe, late 1925 series. Special finish. Bijou bumpers, disc wheels, 5 balloon tires. Must be sold. Terms arranged. $1250 dn. 807 S. Flower st.

CLEVELAND roadster, "finest one built" body. A job of individuality; special 4 throughout. Terms.
W. P. HERBERT CO.
1110 S. Flower. WE. 0222.

DODGE special roadster, 1926, practically brand new, driven very little. Has every possible extra. Tremendous sacrifice. Time payments arr. $778 down. 807 S. Flower.

DIANA rdstr., late '25. Looks & runs like brand new. Orig. finish. Must sell today. $385 dn. 1230 S. Fig'on.

DIANA rdstr., '24 mod. Looks & runs like brand new. Many extras. Must sell today. $295 dn. 842 S. Fig'on.

DIANA Roadster 1926, clean. $1350.
1016 S. FIGUEROA. WE. 4114.

DODGE 1926 series rdstr., driven very special today at $650, and $160 will handle. 1146 S. OLIVE. WE. 1176.

DODGE rdstr. de luxe model, 26 series, very known exty; must sac. pmts. $1100 dn. 842 S. Figueroa st.

DURANT '25 rdstr., like new, motor A-1, extras. Guar.
W. F. HERBERT CO.
1110 S. Flower. WE. 0222.

DURANT '23 ROADSTER. $215.
Washer M. Murphy, 5940 Sunset.

FLINT 6 rdstr., 1926 model, brand new, run few hundred miles; disc wheels, bumpers, every known extra, party must sac. Terms arranged. $225 dn. 1230 S. Figueroa.

FORD TRACKLESS, '24, 4 new BALLOON TIRES, lots of extras. $265. 1618 W. Jefferson. Open evenings. Phone WE. 2236.

FORD roadster, 1926, perfect condition. Speedometer, spare tire, etc. $315. $70 down. 1145 S. FIGUEROA.

FORD roadster, 1925, like new, lots of extras. $260. Owner, DR. 8838.

BUICK roadster, latest model. Only driven 7000 miles. Beautiful two-tone finish, natural wood wheels, 6 balloon tires, blue Spanish leather upholstery, bumpers, etc. This is a bargain. Terms if desired. HUFMOPURE, 842 S. Figueroa.

HUP 6 roadster. Cannot be told from brand new, very small mileage, brand new tires and fully equipped. Guaranteed. $295. Terms.
HUP USED CARS, 816 W. Pico.

HUPMOBILE 6 rdstr., very latest series, finish, upholstering, motor like new; must sac. this almost brand new car. $495; payments arranged. $385 down. 841 S. Figueroa.

HUPMOBILE 6 rdstr., 4 mos. old; must sacrifice; lady going east. $1700
MRS. BURKE, 1 Shadowlane Place.

KARMON 1923 4-pass. speedster. The snappiest car in town.
W. H. Cook Autos. 1126 S. Olive.

KOON sport rdstr, very latest series, 26 model, only driven 3000 miles, from brand new car; must sac. Terms. $1150 dn. 842 S. Figueroa.

KOON rdstr. 1926 Arrowhead type, new. Finance on forced sale. Sacrifice $995. terms. 1228 S. Figueroa.

Nash Sport Roadster

Almost brand new, only used a few weeks. Must be sold. Terms arranged
WALTER M. MURPHY
909 So. Olive

NASH RDSTR., '26, ADVANCE 6. This is the cleanest car in town. Driven less than 10,000 miles. Brand new balloons. Priced to sell today.
W. H. BURK, INC.
FIGUEROA AT 21ST ST.

NASH advanced 6 roadster de luxe, 1927 series. Tremendous discount. Accept old car in trade. Liberal payments arr. $396 dn. 807 S. Flower.

NASH 6 '25, or trade for truck, perfect condition. 2126 VALLEJO.

OAKLAND sport roadster, latest 1927 series de luxe, only driven few miles. Has every possible extra. Tremendous discount. Sacrifice. Liberal payments arranged. 1220 S. Figueroa.

OAKLAND sport roadster, latest '26 series. Brand new, only driven few miles. Has every possible extra. Tremendous discount. Sacrifice. Liberal payments arranged. $495 dn. 807 S. Flower.

OAKLAND spt. tour., '25, style Burbank top, Duco fin., runs fine. Gd. tires. $310 dn., easy terms.
3223 S. FIGUEROA.

PACKARD 1924 sport, original finish, good tires, motor A-1. Many extras. $1150, trms.
Reo Motor Car Co., 423 W. 12th.

Coupes for Sale —40-C

Buick 1925 Club Coupe.

Splendid condition throughout. A real buy. $525 down.
HOWARD AUTOMOBILE CO.
1214 S. Figueroa. WE. 6011.

BUICK 1925 ROADSTER

Master 6 in perfect condition. $800
HARVEY GOODWIN, 1047 S. Olive

BUICK '26 COUNTRY CLUB COUPE
Big discount off new car price.
PRE-INVENTORY SALE.
NERNEY-LINCOLN DEALER.
1313 N. Vine. GL. 0505.

BUICK standard country club coupe, very fine motor, fully equipped, can't tell from brand new car; must sacrifice at once, payments arranged. $1250 down. 841 S. Figueroa.

BUICK master 6 coupe, very latest series, almost brand new, driven very little. Fully equipped. Must sacrifice at once. Time payments arranged. $1100 down. 841 S. Figueroa.

BUICK Standard 6 coupe, late 1926 ser. Looks/brand new. Fully equip. Must sac. Tremendous sacrifice. Payments arrg. $266 dn. 807 S. Flower.

BUICK (4) 2-passenger coupe, very latest series, driven few miles, good. $525, private owner. TR. 2391.

BUICK 1924, 4-passenger coupe in perfect condition. $625. $150 down. Call HO. 2150.

Cadillac 63 Victoria

4 pass. model with beautiful new finish car shows the exceptionally good job it is motor. Equipped with balloon tires, bumpers, etc. Our low price will appeal to you. Trms.
MARMON AGENCY
1840 S. Figueroa. Westmore 8243.

CHANDLER coupe, 1923. "Bargain." New tires, excellent finish, motor A1. Many extras.
W. F. HERBERT CO.
1702 S. Figueroa. WE. 4326.

CHEV. coupe, '24, new Duco, 5 fine balloon tires, reconditioned, a real sac. at $295. Terms. BROKAW-BAUER, 1830 S. Broadway. AX. 7424. Even. & Sun.

CHEV. coupe, '24. New green finish, new tires, $265. Trm. 769 S. Vermont.

CHEVROLET coupe, '26, dandy, only $525. 4078 S. Vermont.

CHEV. COUPE, '25. $195.

Runs perfect. 1417 S. Wa. 4478.

CHRYSLER 80 coupe, late 1928 series de luxe. Practically brand new. Only driven few miles. Willing to sell at a tremendous sac. of over $900. Will accept old car in trade. Liberal payments arr. 807 S. FLOWER

CHRYSLER, Imperial 80, 4-pass. latest series 26; fully equipped, most beautiful car on wheels; must sac. for price of '27 car. Driven few miles. Terms arranged; accept car in trade. Reconditioned. 842 S. Figueroa st.
W. F. HERBERT CO.

CHRYSLER 70 Royal coupe, late 1925 series. Special finish. Bijou bumpers, disc wheels, 5 balloon tires. Must be sold. Terms arranged. $1250 dn. 807 S. Flower st.

CLEVELAND coupe, 1926. "Buy-ers" special. Looks like new, motor A1, extras. Guar.
W. F. HERBERT CO.
1110 S. Flower. WE. 0222.

Dodge Coupe, '24

Model, for sale direct by owner. Motor just overhauled and in excellent condition. See Mr. Hileman.

Geo. E. Read, Inc.
REALTORS
467 Beverly Drive
BEVERLY HILLS,
Phone Oxford 6177

DODGE business man's coupe, very latest 1926 ser., 5 main bearing motor. Practically brand new, only driven few miles. Fully equipped. Sac. at tremendous discount. Liberal time payments arr. 807 S. FLOWER

DODGE coupe, latest model. Special coupe. Looks and is good as new. Must sell this car at once.
$295 will handle. 1136 S. OLIVE.

DODGE '25 coupe, original finish, overhauled and guaranteed, many extras, very low price. Only $230 dn.
KELLEY KAR CO., 1834 S. Fig.

DODGE bus. coupe, latest series, new Duco, 5 balloon tires, new battery, extras, guar. 30 days. $360. Terms.

DUNHAM for FORDS

Ford dlr. Used car dep. 1918 S. Main.

FORD COUPE 1926

Like new, balloon tires, fully equipped, easy terms.
1046 WEST 7TH

FORD coupe, 1924, brand new Duco paint, excellent rubber, 30-day guarantee. Only $50 down. Pearl Motor Co.
AUTHORIZED FORD DEALER. 2264 Colorado Blv., Eagle Rock

FORD 1924 coupe. Beautiful new finish. Guaranteed. $295. Terms.
HUDSON CO.
1061 S. Olive. Open eves. Sun.

FORD 1926 coupe. Brand new balloon tires, Duco, $495. Easy terms.
Ford—BEN FAHY—Dealer.
926 W. 8th. Open eves. Sun.

Ford 1926 Coupe. $375.

See this bargain today, terms.
546 S. Western. DU. 1286.

FORD 1926 series coupe. Brand new, balloon tires, Duco, $445. Terms.
Ford—BEN FAHY—Dealer.
827 S. Figueroa. Open eves., Sun.

FORD '26 coupe, like new, ext. $400 cash or terms. Priv. party. 312 S. Gramercy Place. WA. 4263.

FORD coupe, '24, $256. New paint & rubber, $90 down. Bal. to suit. Guar. 1533 W. 7TH ST.

FORD cpe. '24. New duco, excellent cond. Only $50 dn. PEARL MOTOR CO., 2264 Colo. Blvd., Eagle Rock.

Ford Coupe '26, $95 Dn.

It's "MILLERIZED." 46th & Rdwy

FORD coupe, '26, latest series, driven very little, must sell $295. Payments arranged. 1146 S. FIGUEROA.

FORD coupe, 1926. Splendid condition. Good as new. RO. 8655.

FORD 1925 COUPE. $185.
Walter M. Murphy, 5940 Sunset.

HUPMOBILE 6 coupe, '27 mod. Brand new car. Run few miles. Big discount. Pays. $298 dn. 842 S. Fig'os

HUPMOBILE 6 coupe, refinished. A beautiful car, a buy $775. Terms.
Reo Motor Car Co. 423 W. 12.

MARMON 1926 coupe, $4600. 1059 S. FIGUEROA. WE. 4114.

MOON cpe. de luxe, latest 1926 series, practically br. new car. Has double bumpers, dumbie seat, every extra. Must sac. inmed. Lib. paymts. arr. $185 down. 807 S. FLOWER.

NASH 6-dy. coupe, very latest ser., 26 model, fully equipd., looks and runs like brand new car; must sac. beaut. car at once, many liberal payments arr. $250 dn. 842 S. Figueroa st.

OAKLAND 6 coupe, latest 1927 series. Tremendous discount. Will accept old car in trade. Liberal payments arranged. $385 down. 807 S. Flower.

Peerless "8" 1923 Sedan.

$225.
Original finish, like new.
ALBERTSON MOTOR COMPANY
Dodge Brothers Motor Car.
1834 S. Figueroa. Open evenings.

CHEVROLET sedan, '26 series, brand new, driven few hundred miles. Need money, must sell today. $595. Payments $150 dn. 1230 S. Figueroa.

CHEVROLET sedan, '26 ser. Br. new, only driven few hundred miles, need money, must sell today. $595. Pym. $150 down. 1230 S. FIGUEROA.

CHEVROLET SEDAN, 1925
LOOKS LIKE NEW
1230 S. FIGUEROA ST. WE. 2231

CHEVROLET sedan, '25, new tires, good finish, uph. fine, only $75 dn. easy. 2232 S. FIGUEROA.

CHEV. sedan, '25 mod. Looks & runs like br. new. Must sac. Easy trms. arr. 842 S. Figueroa.

CHRYSLER sedan, latest series '26. Brand new, only driven few hundred miles. Fully equipped. Sacrifice, $895. $225 down. 1230 S. Figueroa.

CHRYSLER 52 sedan, very latest series, 26; sac. $975; payments arranged. $175 down. 842 S. Figueroa.

CHRYSLER 70 sedan, '27, brand new, big saving by buying my order. Call eves. evenings only.
CHRYSLER 70 sedan, late H. Perfect shape throughout. Lots of extras. Terms. 1234 S. OLIVE.

CHRYSLER 58 sedan, only driven 6 mo. Mech. A-1. Good rubber. $740 down. 1136 S. OLIVE. WE. 1176.

CHRYSLER '26 sedan, 6-70 model. Beautiful car. $245 dn., bal. 18 mo. Buick Specialty Co., 1215 S. Flower

AUTOMOBILES, ETC.—Miscellaneous

Sedans for Sale —40-D

CHRYSLER 70 sedan, latest ser. '25. Brand new, only driven few hundred miles. Fully equipped. Must be sold today to close estate. Easy payments arranged. $295 dn. 1230 S. Figueroa.

CHRYSLER 70 sedan, very latest series, fully equipped, looks and runs like brand new car, sac. $1285. Must liberal terms arr. 842 S. Figueroa.

CHRYSLER 4-dr. sed. '26 mod. Can't be told from new. Must sell today. $795. Trms. $195 dn. 842 S. Figueroa.

CLEVELAND 2-DOOR SEDAN, '25 Duco finish, new tires, mileage, motor, "one-shot oiling."
W. F. HERBERT CO.
1702 S. Figueroa. WEstmore 4326

Dodge Brothers Sedan

1926 Special. Driven very little and practically new. Distinct Dunmore car. Special $975.
ALBERTSON MOTOR COMPANY
Dodge Brothers Motor Car.
1834 S. Figueroa. Open Evenings.

DODGE SEDAN

'26 series, special. If you want practically new car, don't fail to see this; it's a beauty. Bumpers, disc wheels, 5 balloon tires. Nickel finish. Must be sold. Terms.
FELIX CO., 1055 S. Olive.

DODGE bus. man's sedan, latest '26 ser. Br. new, only driven few hundred miles. Bumpers, disc wheels, every known extra, must sacrifice at once. Terms arr. $445 dn. 842 S. Fig'os.

DODGE de luxe sedan, almost new. Cost $1418 fully equipped. Sacrifice $1045. 1218 WILSHIRE BLVD., Beverly Hills. OX. 4403.

DODGE '24, 3 mo. old, sell equity, take small car in trade, priv. owner. $1187 Sun. 4107 Clinton.

DODGE 26 sedan, 3 months old. Will take substantial disc. Ph. HO. 3114, mod. MOORE, Evenings, VE. 5217.

DODGE sedan, perfect cond. '24 model. 2947 Palm Grove Ave. EM. 7623

FLINT de luxe brougham, latest 1926 series, driven few miles. Has every extra. Tremend. sac. $945. Time payments, $195 down. 807 S. Flower.

FORD, '27, DeLUXE SEDAN
Practically brand new car, never been registered. Carries new car guarantee. By discount, easy trms.
A. NADEAU'S Bargain Center
Central & Slauson. HU. 2241.

FORD Tudor sedan, '24. $225. 108 W. Pico. WE. 8269.

FRANKLIN sedan, 1926. Almost new. Driven about 5000 miles. Owner going east. Must sell. Mr. Greenough. Phone WE. 4114 or WE. 6012.

FRANKLIN sedan, '23, improved motor, 2-door, 5-pass. Must sell. $725. Phone 1443S Martel ave., Holly'd.

HAYNES late heavy 7-pass. sedan for sale or trade on light coupe. New Duco. No dealers. Ph. VE. 3582 after 6.

HUDSON SEDAN
One 1926 5 Passenger
One 1926 7 Passenger

LIKE NEW, RECONDITIONED
SPECIAL LOW PRICE
CONVENIENT TERMS
30 DAYS' GUARANTEE. Open Evenings
WALTER MURPHY MOTORS CO.
942 S. HOPE ST.

Hudson Sedan. $985.

Only drive eleven 4000 miles, positively like new thruout, fully equipped, with extras, also spare tire, really worth $1250. Must be sold.
HUPMOBILE NEW CAR DEPT.
1509 S. Figueroa. WE. 4451.

HUDSON SEDAN, 1926
1046 WEST 7TH

HUDSON BROUGHAM
Almost new. This car is perfect. Don't miss it. The best buy in L.A.
WALTER M. MURPHY
909 SO. OLIVE

HUDSON sedan, 1926 series, 4-door, 5-pass. Has disc wheels, Bijtex bumpers, every extra. Cannot be told from new. Tremendous sacrifice. Easy pays. $1595 dn. 807 S. Flower.

HUDSON brougham, '26 ser., br. new, only driven few miles. Bumpers & every known ext. Sac. $1095. Easy trms. arr. 1230 SO. FIGUEROA.

HUDSON sedan, 1926 series, 5-pass. Has every possible extra. Tremendous sacrifice. Time payments arranged. $1595 down. 807 S. Flower.

HUDSON brougham, late 1926, practically brand new. Many extras. Tremendous sacrifice. Time payments arranged. $1595 down. 807 S. Flower.

HUDSON BROUGHAM, $1250.
Walter M. Murphy, 5940 Sunset.

HUPMOBILE sedan, 1926 model. Driven few months. Price $2095. C. Jepson, phone 424-269, Whittier. 243 S. GRISWOLD.

Jewett Sedan. '24

$175 Dn. $32.50 per Mo.
It's "Millerized" 320 W. Pico at Olive.

JEWETT, '24, SPEC. SEDAN. THE BIG ONE. JUST LIKE NEW. SACRIFICE. 2212 S. FIGUEROA.

KING 8 SEDAN, 1926 VERSION. $200. OWNER, 5870 HOLLYWOOD BLVD.

LINCOLN Judkins sedan. This beautiful 5-pass. sedan has never been registered and is in new-car condition throughout. Always had chauffeur cared for this car. Price will not be duplicated at $2350. Terms.
NADEAU CO.
Central & Slauson. HU. 2241.

LINCOLN SEDANS, 5 & 7 PASS.
Several to choose from. All recon-ditioned, new paint, tires and new-car guarantee.
PRE-INVENTORY SALE
NERNEY-LINCOLN DEALER
1313 N. Vine. GL. 0505.

Lincoln 4-Pass. Sedan

1924 series in perfect condt., has all new tires and just had new Duco finish. Sacrifice, $2276.
Harmon & Atwood, 3146 W. Wash.

LINCOLN 1924 Judkins Berline. New tires, Duco finish. Terms.
W. H. COOK, Autos. 1126 S. Olive.

LINCOLN Le Baron sedan, late 1926. Not even broke in. Must sell. GL. 0505. 1313 N. Vine.

LOCOMOBILE de luxe sedan, almost brand new car, only run few miles; must sell at once, $1250 cash or $1295 down, accept car in trade. 842 S. Figueroa st.

MARMON 1924 sedan, 7-pass. Duco finish, 5 balloon tires, motometer and wire wheels. $495. Terms.
Cor. Sunset Blvd. & Gower. GR. 1171.

MAXWELL SEDAN, $475.
Walter M. Murphy, 5940 Sunset.

MOON 4-door de luxe sedan, '27 mod. Brand new, run 60 mi. Big discount. Trms. arr. $385 dn. 5% int., no brok. or carrying chgs. 842 S. Figueroa.

MOON 2-door de luxe sedan, latest 1926 series, fully equipped, looks and runs like brand new car; sac. $935. Terms arranged. $185 down. 842 S. Figueroa.

MOON SEDAN, '25. Take up old contract. $50 mo. 206 W. PICO.

NASH 6 sedan, '26 mod. finish & tires perf. Can't be told from br. new car. Disc wheels, bumpers & every known extra. Must sell at once, owner badly. Sacrifice, $745. Terms. 1230 S. Figueroa.

NASH light 6 sedan, late 1926 series. 4-door 5-passenger. Has double bar bumpers, spare tire, motometer and sac. at once. Lib. time payments arr. $185 dn. 807 S. FLOWER.

NASH advanced 6 sedan de luxe, late 1926 series. 4-door, 5-pass. Cannot be told from brand new car. Must sell at a tremendous sac. Time payments arranged. $285 down. 807 S. Flower.

NASH 1924 sedan, bal. tires, new duco, mech. A-1. $295 down. 1230 S. FLOWER ST.

NASH sedan, 1-passenger, 1925, guaranteed. 1245 WILSHIRE BLVD., Beverly Hills. OX. 1176.

NASH 1926 2-dr. sedan, $245 dn. Fully equipt. Small mileage. mech. A1. 1136 S. OLIVE. WE. 1176.

OAKLAND de luxe sedan, latest 1926 series, almost brand new. Has double bar bumpers, large trunk, every known extra. Must sacrifice at once. Terms arr. $275 dn. 807 S. Flower.

OAKLAND landau sedan, '27 mod. Br. new car, run few mi. Big discount. Terms arr. $288 dn. 842 S. Figueroa.

OLDSMOBILE, '23 sedan, "twin 6" in A-1 shape, good tires, motor A1. Terms.
W. P. HERBERT CO.
1702 S. Figueroa. WEstmore 4326.

OVERLAND 4, late '26, 2-door sedan. Bought in July. Fully equipped, small payment down and your own terms. 1136 S. OLIVE. WE. 1176.

PACKARD 6 1926. PRICE $2350—1-pass. sedan. Driven very little. Will give new car guar. Reasonable terms to responsible party. No trade. A. ORFILA, JR., 1606 S. Hope st. WE. 8332. Res. tel. WE. 1537.

PACKARD 6 sedan, $1600. 1924. 1059 S. FIGUEROA. WE. 4114.

PAIGE, 6-66 BROUGHAM, '24
Equipped Special. $950.
WILLYS-OVERLAND-PACIFIC CO.
800 W. Pico. Corner Hope.
Westmore 8445.

Peerless "8" 1923 Sedan.

Price $925. $210 down.
New Crayolan lacquer finish.
J. W. Leavitt & Co.
1140 S. Figueroa. Open eves., Sun.

AUTOMOBILES, ETC.—Miscellaneous

Sedans for Sale —40-D

PIERCE-ARROW SEDAN
Series 80. Finished in beautiful two-tone brown. Carries new car guarantee, along with full equipment. The car that never wears out, always in style.
W. E. BUSH INC.
FIGUEROA AT 21ST ST.

PIERCE-Arrow de luxe, 5-door sedan; very last word; fully equipped, almost brand new; tourist returning East must sacrifice, most liberal pmts arr. $1250 dn. 842 S. Figueroa.

PIERCE, 4-dr. sedan & tour., 1920, Mod. 36. Perf. cond., both bargains. ARNOLD, 1001 S. Olive. TR. 6093

RAXTON sedan, refinished & right mech., new tires, $725, terms. REO MOTOR CAR CO., 423 W. 12th st.

REO sedan, 1928. Driven 5000 miles. Like new. BE. 6151.

STAR de luxe brougham, '27 mod. Br. new car, run few miles. Sac. $625. Terms $150 down. 842 S. Figueroa.

STUDEBAKER Standard 6 sedan, late 1926 series, 4-door, 5-pass., almost brand new. Bumpers, every extra. Must sell at once. Liberal payments arranged. $285 dn. 807 S. Flower.

STUDEBAKER 5-pass. de luxe sedan, Br. new, only driv. few hund. mi. Fully equip. Must beaut. car in city. Must be sold at once. Sacrifice. Payments $230 dn. 1230 S. Figueroa.

STUDEBAKER late 1924 special 6 brougham. Had wonderful care. Car looks like new. Many extras. $260 dn. 1230 S. FIGUEROA.

STUDEBAKER spec. 6 brougham, '24. Like brand new Owner leav. Must sell, $24 S. UNION AVE. DR. 8836

STUZ 6 sedan, this is a special sedan and is like brand new thruout. Only driven 2500 mi., new tires, motor A-1. Cost $2600 when before buying $2500, terms. 1403 N. VINE. HO. 2901.

WILYS-Knight, big 6 brougham, 1925. A beautiful car. Fully equipped, seat covers, original finish and only driven 15,000 miles. This is bargain for some one.
WM. E. BUSH INC.
FIGUEROA AT 21ST ST.

WILLYS-KNIGHT 6 70 C. C. sedan. A beauty. Many extras. Real PASHLEY, 1118 S. Main. WE. 9443.

A 26 Hudson Brougham

LIKE NEW—TERMS.
30 days' guarantee. Open evenings.
OPEN EVES. & SUNDAYS.
942 SO. HOPE ST.

WALTER M. MURPHY MOTORS CO
$950 EQUITY in 1926 Hupmobile sedan. Will accept cash offer or trade for clear car quick. Owner, MRS. RATHBUN, 422 W. 9th st.

Coaches for Sale —40-E

CADILLAC 63 COACH, 1924
Just like new car, 6 wire undercoat. You will have to hurry if you want this. Price $1195. Terms. GL. 0505
NERNEY, LINCOLN DEALER
1313 N. Vine.

CHEVROLET coach, '26. A bargain at $295. 4076 S. Vermont.

CHRYSLER 70 coach. Br. like new. Can't be told from brand new car. Many extras. Sacrifice, $1185. Terms arranged. $235 down. 842 S. Figueroa.

CHRYSLER 58 coach, '26 model, blue duco paint, driven only $600 miles. New spare. Many extras. $765. Terms. Original owner. 1230 S. Figueroa.

CHRYSLER 58 coach, '26, Brand new, run few miles, half cost. $745. Terms. 1230 S. Figueroa.

DODGE coach, late 1926 series. Original finish, run very little. Sacrifice, $495. Terms arranged. $95 down. 807 S. Flower.

Dodge Brothers Coach

Practically brand new car, never been registered. Carries new car guarantee. By discount, easy trms.
A. NADEAU'S Bargain Center
Central & Slauson. HU. 2241.

FORD Tudor sedan, '24, $225. 108 W. Pico. WE. 8269.

FRANKLIN sedan, 1926. Almost new. Driven about 5000 miles. Owner going east. Must sell. Mr. Greenough. Phone WE. 4114 or WE. 6012.

FRANKLIN sedan, '23, improved motor, 2-door, 5-pass. Must sell. $725. Phone 1443S Martel ave., Holly'd.

HAYNES late heavy 7-pass. sedan for sale or trade on light coupe. New Duco. No dealers. Ph. VE. 3582 after 6.

HUDSON SEDAN
One 1926 5 Passenger
One 1926 7 Passenger

LIKE NEW, RECONDITIONED
SPECIAL LOW PRICE
CONVENIENT TERMS
30 DAYS' GUARANTEE. Open Evenings
WALTER MURPHY MOTORS CO.
942 S. HOPE ST.

Hudson Sedan. $985.

Only drive eleven 4000 miles, positively like new thruout, fully equipped, with extras, also spare tire, really worth $1250. Must be sold.
HUPMOBILE NEW CAR DEPT.
1509 S. Figueroa. WE. 4451.

HUDSON SEDAN, 1926
1046 WEST 7TH

HUDSON BROUGHAM
Almost new. This car is perfect. Don't miss it. The best buy in L.A.
WALTER M. MURPHY
909 SO. OLIVE

HUDSON sedan, 1926 series, 4-door, 5-pass. Has disc wheels, Bijtex bumpers, every extra. Cannot be told from new. Tremendous sacrifice. Easy pays. $1595 dn. 807 S. Flower.

HUDSON brougham, '26 ser., br. new, only driven few miles. Bumpers & every known ext. Sac. $1095. Easy trms. arr. 1230 SO. FIGUEROA.

HUDSON sedan, 1926 series, 5-pass. Has every possible extra. Tremendous sacrifice. Time payments arranged. $1595 down. 807 S. Flower.

HUDSON brougham, late 1926, practically brand new. Many extras. Tremendous sacrifice. Time payments arranged. $1595 down. 807 S. Flower.

HUDSON BROUGHAM, $1250.
Walter M. Murphy, 5940 Sunset.

HUPMOBILE sedan, 1926 model. Driven few months. Price $2095. C. Jepson, phone 424-269, Whittier. 243 S. GRISWOLD.

Jewett Sedan. '24

$175 Dn. $32.50 per Mo.
It's "Millerized" 320 W. Pico at Olive.

JEWETT, '24, SPEC. SEDAN. THE BIG ONE. JUST LIKE NEW. SACRIFICE. 2212 S. FIGUEROA.

KING 8 SEDAN, 1926 VERSION. $200. OWNER, 5870 HOLLYWOOD BLVD.

LINCOLN Judkins sedan. This beautiful 5-pass. sedan has never been registered and is in new-car condition throughout. Always had chauffeur cared for this car. Price will not be duplicated at $2350. Terms.
NADEAU CO.
Central & Slauson. HU. 2241.

LINCOLN SEDANS, 5 & 7 PASS.
Several to choose from. All recon-ditioned, new paint, tires and new-car guarantee.
PRE-INVENTORY SALE
NERNEY-LINCOLN DEALER
1313 N. Vine. GL. 0505.

Lincoln 4-Pass. Sedan

1924 series in perfect condt., has all new tires and just had new Duco finish. Sacrifice, $2276.
Harmon & Atwood, 3146 W. Wash.

LINCOLN 1924 Judkins Berline. New tires, Duco finish. Terms.
W. H. COOK, Autos. 1126 S. Olive.

LINCOLN Le Baron sedan, late 1926. Not even broke in. Must sell. GL. 0505. 1313 N. Vine.

LOCOMOBILE de luxe sedan, almost brand new car, only run few miles; must sell at once, $1250 cash or $1295 down, accept car in trade. 842 S. Figueroa st.

MARMON 1924 sedan, 7-pass. Duco finish, 5 balloon tires, motometer and wire wheels. $495. Terms.
Cor. Sunset Blvd. & Gower. GR. 1171.

MAXWELL SEDAN, $475.
Walter M. Murphy, 5940 Sunset.

MOON 4-door de luxe sedan, '27 mod. Brand new, run 60 mi. Big discount. Trms. arr. $385 dn. 5% int., no brok. or carrying chgs. 842 S. Figueroa.

MOON 2-door de luxe sedan, latest 1926 series, fully equipped, looks and runs like brand new car; sac. $935. Terms arranged. $185 down. 842 S. Figueroa.

MOON SEDAN, '25. Take up old contract. $50 mo. 206 W. PICO.

NASH 6 sedan, '26 mod. finish & tires perf. Can't be told from br. new car. Disc wheels, bumpers & every known extra. Must sell at once, owner badly. Sacrifice, $745. Terms. 1230 S. Figueroa.

NASH light 6 sedan, late 1926 series. 4-door 5-passenger. Has double bar bumpers, spare tire, motometer and sac. at once. Lib. time payments arr. $185 dn. 807 S. FLOWER.

NASH advanced 6 sedan de luxe, late 1926 series, 4-door, 5-pass., cannot be told from brand new car. Must be sold at a tremendous sac. Time payments arranged. $285 down. 807 S. Flower.

NASH 1924 sedan, bal. tires, new duco, mech. A-1. $295 down. 1230 S. FLOWER ST.

NASH sedan, 1-passenger, 1925, guaranteed. 1245 WILSHIRE BLVD., Beverly Hills. OX. 1176.

NASH 1926 2-dr. sedan, $245 dn. Fully equipt. Small mileage. mech. A1. 1136 S. OLIVE. WE. 1176.

OAKLAND de luxe sedan, latest 1926 series, almost brand new. Has double bar bumpers, large trunk, every known extra. Must sacrifice at once. Terms arr. $275 dn. 807 S. Flower.

OAKLAND landau sedan, '27 mod. Br. new car, run few mi. Big discount. Terms arr. $288 dn. 842 S. Figueroa.

OLDSMOBILE, '25 sedan, "twin 6" in A-1 shape, good tires, motor A1. Terms.
W. P. HERBERT CO.
1702 S. Figueroa. WEstmore 4326.

OVERLAND 4, late '26, 2-door sedan. Bought in July. Fully equipped, small payment down and your own terms. 1136 S. OLIVE. WE. 1176.

PACKARD 6 1926. PRICE $2350—1-pass. sedan. Driven very little. Will give new car guar. Reasonable terms to respons. partr. No trade. A. ORFILA, JR., 1606 S. Hope st. WE. 8332. Res. tel. WE. 1537.

PACKARD 6 sedan, $1600. 1924. 1059 S. FIGUEROA. WE. 4114.

PAIGE, 6-66 BROUGHAM, '24
Equipped Special. $950.
WILLYS-OVERLAND-PACIFIC CO.
800 W. Pico. Corner Hope.
Westmore 8445.

Peerless "8" 1923 Sedan.

Price $925. $210 down.
New Crayolan lacquer finish.
J. W. Leavitt & Co.
1140 S. Figueroa. Open eves., Sun.

AUTOMOBILES, ETC.—Miscellaneous

Sedans for Sale —40-D

PIERCE-ARROW SEDAN
Series 80. Finished in beautiful two-tone brown. Carries new car guarantee, along with full equipment. The car that never wears out, always in style.
W. E. BUSH INC.
FIGUEROA AT 21ST ST.

PIERCE-Arrow de luxe, 5-door sedan; very last word; fully equipped, almost brand new; tourist returning East must sacrifice, most liberal pmts arr. $1250 dn. 842 S. Figueroa.

PIERCE, 4-dr. sedan & tour., 1920, Mod. 36. Perf. cond., both bargains. ARNOLD, 1001 S. Olive. TR. 6093

RAXTON sedan, refinished & right mech., new tires, $725, terms. REO MOTOR CAR CO., 423 W. 12th st.

REO sedan, 1928. Driven 5000 miles. Like new. BE. 6151.

STAR de luxe brougham, '27 mod. Br. new car, run few miles. Sac. $625. Terms $150 down. 842 S. Figueroa.

STUDEBAKER Standard 6 sedan, late 1926 series, 4-door, 5-pass., almost brand new. Bumpers, every extra. Must sell at once. Liberal payments arranged. $285 dn. 807 S. Flower.

STUDEBAKER 5-pass. de luxe sedan, Br. new, only driv. few hund. mi. Fully equip. Must beaut. car in city. Must be sold at once. Sacrifice. Payments $230 dn. 1230 S. Figueroa.

STUDEBAKER late 1924 special 6 brougham. Had wonderful care. Car looks like new. Many extras. $260 dn. 1230 S. FIGUEROA.

STUDEBAKER spec. 6 brougham, '24. Like brand new Owner leav. Must sell, $24 S. UNION AVE. DR. 8836

STUZ 6 sedan, this is a special sedan and is like brand new thruout. Only driven 2500 mi., new tires, motor A-1. Cost $2600 when before buying $2500, terms. 1

HOUSES—
For Sale

West and Northwest

$500 DOWN
Carthay Center Home
Somebody is going to buy a place right quick and it may well be yours. Attractive 5-room Spanish type bungalow located in Carthay Center, ½ block school, stores, theater and transportation. Large lot on a paved Heated with electric controls. Has On Country Club Drive. Wilshire Blvd. & Sweetzer. Opposite Carthay Center. Phone OR. 4461 Open Sun.

Don't miss this bargain
On Catalina street (first street Ambassador Hotel) three blocks Wilshire Blvd., seven-room home, new, small, beautiful hardwood. Tile bath, roomy kitchen and sink, gas furnace, large attic, clean as finished to two rooms, double garage, a real home at a price you can't realize. Lot 48x145. Lots near sell for $6,000. You can't duplicate this for $6000. The sacrifice, $15,500. $4500 cash to handle. Immediate possession. Deed OWNER, 923 S. Catalina.

SEE THE WORLD FREE
A view as far as the eye can reach & yet you don't have to climb a mountain. 5-story English type res., living rm. 18x35, 4 bedrooms, 3 baths & sleeping porch, all of wood at price of a bungalow. Boyle Heights. Living rm., 4 beautiful bedrooms, 2 baths, showers, 3-unit furnace & stove. Between Western ave. & Alvord. 9 Franklin. Here is a dandy impressive home at a low terms. A $30,000 home at $25,000. Call Jack Valley. HUGH EVANS & CO. Wilshire at Fairfax. OR. 4461.

BEAUTIFUL ENGLISH HOME
$15,500
One of the prettiest homes built, replete with innovations, features of that make a home a case. 3 bedrooms, 2 tile Electric controlled furnace, garage and shrubbery. Easy Terms. Phone Whitney 1212. 113 S. Harvard, near Beverly Fairfax.

Excellent Home
High Ground
Laveta Terrace, north of Blvd. Close in, 4 rooms first floor, 3 bedrooms, 2 baths upstairs, separate apartment, 2 rooms, bath, kitchenette, garage. $12,500. Call Mr. Bowker, CAMPBELL & LAMON-ROW Inc., 400 Wash. Bldg. TR. 8.

BARGAIN—PLEASE INVESTIGATE
$9500 N. Rodeo-Overlooking Wilshire Country Club, and close to Melrose ave. Income let to responsible tenants. Two 5-room bungalows, 3 bedrooms, tile bath, kitchen sink. Large front porch, shade trees and screened; fruit trees in rear. Income $1200 per year. Only $1000 cash required. Balance $60 per month. Price $9500. Call owner, EN. 1334.

Owner's Sacrifice $9500
Corner with 4-rm. mod. bungalow, 2 bedrooms, tile bath, garage. 3406 MIDDLESURY.

A REAL GEM My beaut. 7-rm. 2-story Spanish home, 4 bedrms., 2 baths, dining-rm., cedar closet. All mod. features. Elec. refrig. Price $9,500. Terms. OWNER, 1 blk. from Adams. $1000 cash, bal. $60 mo. 2 blks. W. Arlington car. 2 APARTMENTS. 2 bdrms. each, 2 bungalows, 3 bedrooms, tile baths, kitchen sink. Large front porches, shade trees and screened; fruit trees in rear. Income $1200 per year. Only $1000 cash required. Balance $60 per month. Price $9500. Call owner, EN. 1334.

SACRIFICE
West Hollywood
One block north of Beverly Blvd. 5-room modern bungalow, hardwood floors, beautiful fireplace, garage. OWNER MUST SELL.
418 Alfred st. No brokers

$2000
10-room dbl. bungalow, with garage. Income $1200 per month. Price $9500. $4000 cash, bal. terms. Will take $2000 cash, bal. mtge. 5004 Pershing Sq. Bldg. VA. 6100.

5-ROOM beauty home at 421 Drive out Wilshire to Stanley, turn to north to Holt, and you'll know you've wished for—a beautiful Spanish creation, full of charm and individuality. Open Sun. Phone Whitmer 1210 and ask Mr. Reed or Mr. Moser.

SEVEN-room home, 2 stories, 3 bedrooms, with sunroom, sleeping porch—electric refrigeration, furnace, double garage, shrubs, perfect home; exceptional opportunity. 5506 121 N. Gardner. Mr. Barnes, Whitney 1218.

TWO good rooms on Normandie Ave., 5-rm. & 4-rm. houses, $7000 and $8000. Easy terms. Owner on premises. 2 blocks south of W. 39th. W. KRAEMER. 2656 W. 39th. WE. 9148.

MARTEL & ROSEWOOD
New 7-rm. Eng. stucco, 45 ft. lot, tile bath, shower, Murphy wall bed, linen closet. Mirror doors. Sanitas wall. Immediate possession. $11,000; $2500 cash. WE. 1132.

New 7-rm. stucco, 2-car gar. Lot 50x140. Fine location for steady work to good people. $12500 cash, bal. $45 mo. Rates 6 per cent. Owner, 1 blk. Wilshire (Rimpau car). Think, act quick. This will last. 1317 Canfield Drive.

L-SHAPED CENTER HOME
103 N. Edinburgh—$13,000
Easy Terms.
Fine built home, tile bath and kitchen, beautifully decorated, this today at Phone Whitmer 1212.

WONDERFUL buy, 5-R. modern bungalow, hardwood floors, Chester ave. $10,000 home for $8750 down payment. See owner, 1236 W. Adams. WE. 4311.

OVERLOOKING Carthay Circle, 6-room 2-story, 3 BR., conv. to bath, 2-car gar. Only $9500. $1500 down, worth it. Owner, DR. 6288 or EM. 8.

Owner's Sacrifice $9500
Corner with 4-rm. mod. bungalow, 2 bedrooms, tile bath, garage. 3406 MIDDLESURY.

A REAL GEM My beaut. 7-rm. 2-story Spanish home, 4 bedrms., 2 baths, dining-rm., cedar closet. All mod. features. Elec. refrig. Price $9,500. Terms. OWNER, 1 blk. from Adams. $1000 cash, bal. $60 mo. 2 blks. W. Arlington car. 2 APARTMENTS. 2 bdrms. each, 2 bungalows, 3 bedrooms, tile baths, kitchen sink. Large front porches, shade trees and screened; fruit trees in rear. Income $1200 per year. Only $1000 cash required. Balance $60 per month. Price $9500. Call owner, EN. 1334.

Must Sell—Make Offer
Crenshaw Blvd. 7-rm. res. nr. Wilshire. 1816 Crenshaw Blvd.

FROM GARDENS TO PLAZA IN A DAY
Windows, woodwork discovered, rugs shampooed. ACME HOUSECLEANERS. ME. 1697.

ATTRACTIVE 5-rm. bungalow, with space for house, on 50-ft. lot. Large living rm. $7500. 1238 Hobart Blvd.

$250 DOWN
Newly built, 5-rm. bungalow, with garage. Income $1200 per year. Only $4750. Call owner, 1238 Hobart Blvd.

SACRIFICE
West Hollywood
One block north of Beverly Blvd. 5-room modern bungalow, hardwood floors, beautiful fireplace, garage. OWNER MUST SELL.
418 Alfred st. No brokers

$2000
10-room dbl. bungalow, with garage. Income $1200 per month. Price $9500. $4000 cash, bal. mtge. 5004 Pershing Sq. Bldg. VA. 6100.

5-ROOM beauty home at 421 Drive out Wilshire to Stanley, turn to north to Holt, and you'll know you've wished for—a beautiful Spanish creation, full of charm and individuality. Open Sun. Phone Whitmer 1210 and ask Mr. Reed or Mr. Moser.

SEVEN-room home, 2 stories, 3 bedrooms, with sunroom, sleeping porch—electric refrigeration, furnace, double garage, shrubs, perfect home; exceptional opportunity. 5506 121 N. Gardner. Mr. Barnes, Whitney 1218.

TWO good rooms on Normandie Ave., 5-rm. & 4-rm. houses, $7000 and $8000. Easy terms. Owner on premises. 2 blocks south of W. 39th. W. KRAEMER. 2656 W. 39th. WE. 9148.

MARTEL & ROSEWOOD
New 7-rm. Eng. stucco, 45 ft. lot, tile bath, shower, Murphy wall bed, linen closet. Mirror doors. Sanitas wall. Immediate possession. $11,000; $2500 cash. WE. 1132.

New 7-rm. stucco, 2-car gar. Lot 50x140. Fine location for steady work to good people. $12500 cash, bal. $45 mo. Rates 6 per cent. Owner, 1 blk. Wilshire (Rimpau car). Think, act quick. This will last. 1317 Canfield Drive.

L-SHAPED CENTER HOME
103 N. Edinburgh—$13,000
Easy Terms.
Fine built home, tile bath and kitchen, beautifully decorated, this today at Phone Whitmer 1212.

WONDERFUL buy, 5-R. modern bungalow, hardwood floors, Chester ave. $10,000 home for $8750 down payment. See owner, 1236 W. Adams. WE. 4311.

OVERLOOKING Carthay Circle, 6-room 2-story, 3 BR., conv. to bath, 2-car gar. Only $9500. $1500 down, worth it. Owner, DR. 6288 or EM. 8.

Owner's Sacrifice $9500
Corner with 4-rm. mod. bungalow, 2 bedrooms, tile bath, garage. 3406 MIDDLESURY.

A REAL GEM My beaut. 7-rm. 2-story Spanish home, 4 bedrms., 2 baths, dining-rm., cedar closet. All mod. features. Elec. refrig. Price $9,500. Terms. OWNER, 1 blk. from Adams. $1000 cash, bal. $60 mo. 2 blks. W. Arlington car. 2 APARTMENTS. 2 bdrms. each, 2 bungalows, 3 bedrooms, tile baths, kitchen sink. Large front porches, shade trees and screened; fruit trees in rear. Income $1200 per year. Only $1000 cash required. Balance $60 per month. Price $9500. Call owner, EN. 1334.

HOUSES—
For Sale

South and Southwest

$300 DOWN
$40 MONTH
Buy the cleanest 4-room bungalow in the neighborhood today. 2 lovely bedrooms, separate shower, tiled bath, room, tile & chairs, just 1 block from school, stores, theater & transportation. Large lot on a paved Heated with electric controls. Has Venetian blinds. Only $4,500. EASY TERMS. 1407 N. Gardner. Mr. Van Cleve, Whitmer 1212.

WONDERFUL BUY
Close in, near Santa Barbara & E. 2-story, 5-rm. & 4-rm., one lot. Only $5950. $750. Cash
1003 E. BROADWAY. AX. 8484.

Beautiful, all large rms. A-1 residential. Cost $4500 to build. Lot 50x150. Price $4,250. $1,000 cash. Bal. terms. 1000 dn., $40 mo. Key 4609 VERMONT. VE. 4349.

FAITH bungalow, 6 rms., just completed, fine location, every way. dbl. garage & shrubbery. Come see it today. 6924 S. MAN-HATTAN PL. Phone owner, TH. 2279.

BY OWNER—From owner and builder. 5-room Spanish bungalow, 7 large closets, bath & sink. Separate garage. All hdwd. firs. Close to car. Price $4750. Terms. 1 block west of Vermont. 5467 W. 54th st.

$250 DOWN
Newly built, 5-rm. bungalow, with garage. Income $1200 per year. Only $4750. Call owner, 1238 Hobart Blvd.

SEVEN ROOMS
$500 down, new stucco, 2 bdrms., bath, fireplace, double gar. 1076 STEWART. 6138 S. Hoover.

$750 down, must be sold to buyer who appreciates, 5 rooms, 2 bedrooms, 2 tile baths, 2 sinks & 2 rms. & 2-car garage, paved street, can pay for $5000. TH. 7009

5-ROOM Italian stucco, every modern convenience, hardwood floors. Lot 40x150. $7500, cash $1500 to $7500 down. 1000 S. PARK SMITH. 709 So. Hobart Blvd.

4 ROOMS.—2 BEDS
$250 dn., $25 mo. 4 rms. & bath. Nice lot. Only $2450. 1217 S. Vermont. VE. 8116.

WESTERN & 54TH
4 rms. 2 bedrms. Mod stucco. $5550. $500 dn. 1217 S. Vermont. VE. 8116.

2. THOMPSON CO.
Western at 41st. Phone. TW. 7312.

WONDERFUL BUY
Close in, near Santa Barbara & E. 2-story, 5-rm. & 4-rm., one lot. Only $5950. $750. Cash
1003 E. BROADWAY. AX. 8484.

Beautiful, all large rms. A-1 residential. Cost $4500 to build. Lot 50x150. Price $4,250. $1,000 cash. Bal. terms. 1000 dn., $40 mo. Key 4609 VERMONT. VE. 4349.

FAITH bungalow, 6 rms., just completed, fine location, every way. dbl. garage & shrubbery. Come see it today. 6924 S. MAN-HATTAN PL. Phone owner, TH. 2279.

BY OWNER—From owner and builder. 5-room Spanish bungalow, 7 large closets, bath & sink. Separate garage. All hdwd. firs. Close to car. Price $4750. Terms. 1 block west of Vermont. 5467 W. 54th st.

$250 DOWN
Newly built, 5-rm. bungalow, with garage. Income $1200 per year. Only $4750. Call owner, 1238 Hobart Blvd.

SEVEN ROOMS
$500 down, new stucco, 2 bdrms., bath, fireplace, double gar. 1076 STEWART. 6138 S. Hoover.

$750 down, must be sold to buyer who appreciates, 5 rooms, 2 bedrooms, 2 tile baths, 2 sinks & 2 rms. & 2-car garage, paved street, can pay for $5000. TH. 7009

5-ROOM Italian stucco, every modern convenience, hardwood floors. Lot 40x150. $7500, cash $1500 to $7500 down. 1000 S. PARK SMITH. 709 So. Hobart Blvd.

4 ROOMS.—2 BEDS
$250 dn., $25 mo. 4 rms. & bath. Nice lot. Only $2450. 1217 S. Vermont. VE. 8116.

WESTERN & 54TH
4 rms. 2 bedrms. Mod stucco. $5550. $500 dn. 1217 S. Vermont. VE. 8116.

2. THOMPSON CO.
Western at 41st. Phone. TW. 7312.

Comp. Furn. O'stuff
1 apt. $6000. $500 dn. Bal. $35 mo. 1 apt. $6000. $500 dn. Bal. $35 mo. 1 apt. $6000. $500 dn. Bal. $35 mo.

POULTRY RANCHES—For Sale —32

CAMARILLO
AVOCADO ACRES
$100 DOWN, $10 PER MONTH
None better anywhere for poultry. Beautiful scenic location on gentle slope overlooking ocean, 9 miles away and islands 40 miles distant. Away from the uncomfortable ocean winds and heavy fogs, yet still with wonderful view, a real inspiration for one who loves beautiful surroundings and ideal climate.
SOIL is clean, silty loam and you can intercrop with highly profitable winter vegetables or berries.
EXCELLENT SCHOOLS, stores and churches are nearby.
ONLY 1½ hours' easy drive on Ventura Blvd. from Hollywood to Camarillo—in one of So. California's most fertile, prosperous and beautiful valleys.
FREE daily trips in private cars. CAMARILLO LAND COMPANY, 727 S. Spring st.

DE LUXE
CHICKEN RANCH 17 mi. from L. A. It's the finest thing U ever saw. The answer 2 your dream of a home. Beaut. 5 rms., tile sink & cupb. A-1 hwd. floors, fireplace, hand decorated walls; 1 or 2 blocks to school, cafe, P. & S. cars. Surrounded by Duarte's famous groves & estates. Million $ view of mts. from roof garden. 1500 laying hens. Incubator, rabbits, turkeys, pigeons. Income about $5000, allowing U to enjoy life to the full. Price $15,850. $4500 down. Bonds, stocks, mtgs. taken in payment. (No trades.) A. L. Harrington, Owner & Developer, Duarte Blvd., Duarte. Phone Black 324.

HOME & INCOME
My 2½ Acre Ranch
Excellent land, modern 4-room house, all conveniences and good domestic and irrigation water under pressure. Garage. Ranch stocked, near city; will sell for $4500. Take small payment down, balance easy. Must sell quick. OWNER. Address F box 255, Times Office.

ACRE AND RANCH CHOICE. Riverside district; altitude 1060 feet, frostless, deep, rich soil, suitable all fruits; brand new modern 4-room plastered hse., hardwood floors, garage, 100-capacity model chicken house; gas, water, electricity, telephone; near boulevard and Pacific Electric main line; cash quick. Big products. Price $3250 A. Easy tms. P.O. box 1557, LOS ANGELES or call TUCker 4381.

$650 Down, Total $5250.
8 ACRES, FONTANA DISTRICT
A new Spanish bungalow, oak floors, 2 bedrooms, every built-in convenience, large garage; all for one price. W. Caldwell. 6262 Carlton Way. HO. 6164.

20c Doz. Bonus
If you pass this up you don't want to go into the Poultry Business. Model poultry ranch, very attractive, 5-r. h., with fine home, trees, shrubs, lawn, elec., gas, hdwks. You can make plenty of money here on $2000; only $700 cash. Inq. 6203 S. Broadway, 4TH 3337. Eve. RO. 4342.

WILL TRADE
Corner acre on blvd. in Arcadia, large 5-rm. home, new chicken equipment, for 1200 hens. Chickens go with place. Owner will take Los Angeles or valley wood property. Real value. Best buy in Arcadia. FORBES CO., 1000 Huntington Drive, Arcadia.

MOST beautiful and cheapest chicken ranch in San Gabriel Valley, one or two acres, 6 large rooms, stucco, chicken equipment for 1200 layers, brooder for 1000. Double garage, sprinkling system. Must sell this place. County taxes only. OLSEN, 2324 Longden ave. First blk. north of Foothill, Arcadia.

600 CHICKS, 4 ACRES, cozy home, SPRING SUPPLIES, DOMESTIC WASHER, GASOLINE INCUBATOR PLANT, 7 CHICKEN HOUSES, brooder for 1000, Redwood tank, tank house, over 500 ft. of pipe line. About 50 trees, own light plt. Full price for ALL $1800. L. H. WISE, 127 N. Garfield, Alhambra.

WHY DRIVE MILES LOOKING? We build poultry ranches to suit or sell you vacant acre with trees. $10 down, $1 per week installments. Move in. Take Rosemead bus at station. 940 E. La Cadena. Kelsey Realty Co., 1548 Valley Blvd., on corner Valley and Rosemead ave., Rosemead.

WALNUT & POULTRY ACRES
11 miles from Pasadena at $2450. 1st unit of 40 acres just opening. Mutual water, walnut trees, good stand alfalfa. Investigate this! Drive out Garvey ave. to 1½ miles east of Del Mar Blvd. Field sign. C. & O. E. LEPPER, Owners, Ph. 2118.

ABOUT 1 acre, Alhambra, near car and boulevard. 5-room house, garage, large fruit and shade trees, lawn, lawn, some chicken equipment. Only $500 with handle.
O. A. SHIFFER, 4217 Pasadena Ave. Gar. 1606.

CHICKEN AND RABBIT RANCH
½-acre lots near Lankershim Blvd. Excellent soil, gas, city water, electricity; near new high and grammar schools; bus service. Only in this district, $100 cash. $20 mo. J. H. BOTTERELL, DR. 4755.

NO DOWN PAYMENT
4-rm. stucco, equip, 400 chicks, in house. Reside 1 blk. to car, stores, churches, schools. Price $5,500. Available people only, for appt. address P.O. Box 67, Sherman.

INCOME & HOME
5-rm. bungalow, garage, up-to-date chicken house, flock R.I. Reds and White Leghorns, furniture & equip. All vegetables planted. Price $4500. Terms. Owner, J. Gross. Address 2756 East 24th.

12 ACRES in Pomona, for $4500, there are 2 acres in wash land, but rated for poultry, just consider my low price. No trade. Owner, G. STENSGAARD, 1350 E. Holt, POMONA.

ONE level acre poultry, rabbits or fgn. water, main on front & side. Beautiful mountain view, $750, $25 cash, $10 monthly. Immediate possession. Payne, 404 Met. Theater Bldg.

4½ ACRE chicken ranch. Good home, good location, near school & car line. Priced to sell at $3800, $200 down, $30 monthly. Immediate poss. 175 M. B. CARTON, 281 N. Hawthorne Bl., end of yellow car line, Hawthorne.

EASY TERMS CHICKEN RANCHES, $800, EASY TERMS, BASIS OF CLIMATIC AND MARKET CONDITIONS. OWNER, B. MURPHY, 220 SPRECKELS BLDG. SAN DIEGO

FOR QUICK SALE
Close in, Ventura Blvd., full acre, only $850. Ideal for chicken or rabbits, fruit or vegetables, water, lights. Easy terms. 124 SOUTH WESTERN AVE. WA. 4667.

When you think of chicken ranches
THINK OF HEINTZ
See my new subdivision.
Baldwin Avenue, Important location
F. T. Heintz, 1009 S. Hill st.
WEstmore 5909.

DON'T buy another small poultry ranch without first having our rabbit proposition explained to you. $187.50 shows profits to you $100 monthly.
CO-OPERATIVE FUR FARMS.
137 S. Vermont.

POULTRY ranch, acre, 4-R. house, garage, house for 500 hens, new and modern. Water, lights. Riverside city limits. $2995, terms. Postcard for details. Chas. L. Dotson, 475 E. 47th st., L.A.

ONE of FONTANA'S FINEST poultry ranches completely equipped & stocked. Will exchange for city property. See photo, details. D. S. KARR, 626 S. Bdwy. TU. 2726.

SMALL chicken ranch on Valley Blvd. Beautiful location, paved street, water, gas & lights, close in. Price $4000. No monthly payments. Address S. box 23, Times Office.

CHICKEN RANCH, new modern farm house, $600 bird unit and 2½ acres walnuts $3750 Pay $1250 down & $25 mo. Int. 6%. Owner, Box 107 SO. PASADENA.

CLOSE-IN CHICKEN ranch. New 4-room house, 2 blocks from school and yellow car. Owner on place, 1700 Broadway, Huntington Park.

ONE acre, $1650, $50 cash, $15 mo. Irr. water, gas, elec., just the place for poultry, rabbits, G. Stensgaard, 1350 E. 6th st. POMONA.

1-A equipped chicken ranch, 5-r. bungalow, Lankershim, $8500, $2500 cash. Bal. etc., mtg. 7%. No trade. VA. 3948.

2 A.C. fenced & 4-rm. house, $2950. Bet. Redondo & Inglewood. $25 cash, $20 mo. 8624 S. Vermont. TO. 2622.

$166 dn., bal. $25 mo., sm. pltry. ranch, Midway Sta. Sta. Garvey at Lexington, El Monte. Owner.

5 ACRE, incl. house, $1875. Fine for rabbits or poultry. Owner Ca. EZ tms. Add. N. box 101, Times Office.

COUNTRY PROPERTY— For Sale —33

21 ACRES, rich soil; level, planted alfalfa this spring; under irrigation, fence, good road, near city. Can arrange very easy terms. HELLIKER, 350 S. Hill.

40 ACRES Canadian wheat land, near 3 large stations, property joins good town. Will trade for Los Angeles property. Address Box 229, Times Annex, SANTA MONICA.

FIRST BUY IN VISTA DIST.
14 acres, 1000 ft. frontage on paved highway to San Diego. W. W. Beatley, 5447½ Lemon Grove, L.A.

98 ACRES, full bearing orchard—
CHEAP, TERMS EASY
C. W. LERCHE WE. 5343

MONEY-MAKING farms, orchards and vineyards. Better Buys. Co., Shoreham Bldg., 15th and H sts., Washington, D. C.

COUNTRY PROPERTY— For Sale —33

AN ATTRACTIVE PROPOSITION FOR A HOME AND STOCK RANCH OR A TRACT FOR SUBDIVISION.
Seventeen hundred acres of valley and hill land, bounded on two sides by live creek, quarter miles of State and County Boulevards. Fronted by three and a quarter miles of railroad with station. Abundant water and shade on the premises. Fronting location for a town site at R.R. station. Sixty acres in alfalfa, 400 acres more piped and ready for seeding. Gas and electricity now at premises. This tract is very desirable for ranch home, or subdivision. For price and terms address H. CLAY NEEDHAM, Newhall, Cal.

UNSURPASSED AVOCADO LAND
In the great vista irrigation district, now you have the right soil, right climate, pure mountain water under pressure. You can get 1 acre or more, 1-4 cash down, terms to suit. We plant your acreage $6 to $15 trees to the acre, 3 years care under supervision of our avocado expert. No added cost to you, also selected unplanted plots FREE BOOKLET, maps, facts, call or write 345 E. HILL ST. TU. 7781. Branch office, Rancho Vista.

BOULEVARD ACREAGE
On Ocean-to-Ocean Highway, 4 miles east of Redlands. Dunlap tract. 400 acres, selling 2 or more acres at $1250 per acre. Terms. Price advance Jan. 1, '27. Elevation 2100 ft. Best buy in the State, no better soil to grow oranges, ample water under pressure; great for chickens, peaches, walnuts, figs, alfalfa and garden. Fairly close to Fair. Look Redlands, or J. S. Messenger at office on tract.

HOGS MAKE QUICK PROFITS
Growing hogs on alfalfa, barley and corn right here in California, where conditions are most ideal are sure money makers. We want more hog raisers. If you want to raise hogs, write us. We have people who have special terms and finance your L. A. property to get you started.
CHOWCHILLA COLONIZATION CO.
726 Title Ins. Bldg., 4th-Spring.
TU. 8251—PHILIP PRICE—10 ACRES

Richest land in America, bar none. Frostless belt. Earliest crops in America. Traversed by main line R.R. and Coast-to-Coast Highway. Under 2 proposed irrigation projects including Boulder Dam. Terms 12c per acre. No better investment anywhere. Terms. Write Dept. X. Box 8, 509 Douglas Bldg., L. A. Curiosity seekers don't answer.

Farms — 5 to 640 Acres
Raise practically anything. Few hours from L. A. Pioneer town, rapidly developing. Deep fertile soil. Extremely easy terms.
Full Price $75.00 per Acre
It won't last long. Investigate. 619 GRANT BLDG. 4th & Broadway

160 ACRES sixty miles from Los Angeles, all in alfalfa, flowers, bulbs and vegetables, avocado trees and 25 acres of walnuts. On main highway, 3 blocks from center of town of 4000. Will give bargain. Would consider selling one-half interest to right party. Owner, 3751 WILSHIRE BLVD. WE. 0292.

40 ACRES ALFALFA
Half mile from highway, fair bldgs., heavy producer, new electric pump, shallow lift, prime crops will pay for it. Will take L. A. part pay. Long time balance. E. F. Wiseman, Hawthorne Ins. Bldg.

FOR SALE—Walnut and vegetable land, with irrigation and domestic water, 160 acres, Ventura county, near town and schools, $550 and $650 per acre.
H. P. MORAN,
412 W. 6th st. 1016 Detwiler Bldg.

20 ACRES good land, one mile from Perris, modern bungalow, house, plenty water. Will sell or trade for L. A. or vicinity property. Address Box 1, Times Agency, SANTA MONICA.

VISTA
For health, happiness and prosperity come to Vista; For reliable information write to VISTA FARM BUREAU.

GOOD soil. Plenty of cheap gravity water. 10 acres, $1250. 5 or 10 acres also 40-acre improved farm at attractive price, easy terms. Address P. box 146, Times Office.

AVOCADO acres, Vista irr. dist., San Diego Co., with water. Will syndicate, 10 acres or sell small tracts at $250 per acre. P. V. FRANKE 132 S. Broadway. TU. 7174.

WINTERWARM tract at Frostless Fallbrook improvements. California's most alluring conditions for small avocado estate. RAYMOND WATKAN, owner, Fallbrook.

FOR SALE, three A-1 stock ranches, each over 11,000 acres in Grant co., Oregon. Address E. F. TRUESDELL, Canyon City, Or.

10, 15 OR 20 acres, avocado land in the Fallbrook district, a snap at $375 to $475 per acre. Let me show you.
O. PARK SMITH, 709 Security Bldg.

SOUTHERN Pacific Railroad lands, for colonization. Land Dept. 334 PACIFIC ELECTRIC BLDG.

40 ACRES alfalfa, $12,000; 10% down. 7 miles east of L.A. GR. 4475.

40 ACRES, Barstow, $6000. Water. Ransom, 1704½ Central. WE. 5802.

Imperial Valley
FINE irrigated 80 acres Imperial Valley. Must be sold. Bargain hunters see HAINES, 1234 Bradbury Bldg.

San Fernando Valley
A REAL SACRIFICE
80 acres, 60 acres in 5-yr. old walnuts, 2 cement irrigation lines. In frostless belt. $900 per acre, $16,000 cash. Bal., best of terms. COURTEST TO AGENTS.
ALFRED A. KELLOGG,
6173 Van Nuys Blvd. Van Nuys.
Phone Van Nuys 141.

FINE Sherman Way home of six large attractive rooms, double garage and outbuildings, fine lawn, flowers and shrubs, 80 feet. Just the place you have hoped for. Owner will sell 1 1-4 acres or more to suit your requirements for $12,000. GOLDSWORTH, Van Nuys Blvd. & Erwin st. Ph. 112 & 243. Van Nuys, Cal.

SACRIFICE—Must also 10-A. chicken ranch. Family orchard, berries, grapes. Two dwellings. $500 chicken house. Cor. to paved highways. This place priced for immediate sale. Owner on place, 6979 Shoup ave., W. Van Owen, Owensmouth.

A GOOD BUY—Acre young walnuts, city water, $1400. Easy terms. Ph. GL. 1604, or RO. 7967.

San Joaquin Valley
FARM of 40 acres with California house and stable. Fine water. Family orchard of all kinds of fruits and berries; 17 acres of alfalfa; 15 acres of grapes; balance open for crop. Plenty of water for irrigation. One mile from modern town, on railroad and high way. Grammar and high schools; co-operative creamery. Soil is of a soft black loam. Located 25 miles west and 4½ miles south of Fresno. Price $12,000. $2400 cash, balance 10 equal annual payments at 6%. NO TRADES. James Ranch, 219 H. W. Hellman Bldg., 4th and Spring.

MOUNTAIN, RESORT, LAKE Property for Sale, Exch., Etc. —34

Have you cash for
A BARGAIN?
Lake Arrowhead lot. Beautifully situated and trees, 82x135. Original cost $1250. What is your best cash offer for my $1162 equity. Act quick, owner, GR. 4096, Res. GL. 6472.

Compelled to Sell
Lake Arrowhead lot, original cost $1250, 82x135. Beautifully situated and trees. What is your best cash offer for my $1162 equity. Act quick, owner, GR. 4096, Res. GL. 6472.

EASTERN, NORTHERN PTY For Sale, Exchange, Etc. —35

For Sale
SYRACUSE, N. Y.
$30,000
Beautiful ten-room residence, Colonial type. Two blocks from University campus. Owner, Dr. HENDERSON
HOTEL COMMODORE
DUnkirk 1160.
Courtesy to Brokers.

Iowa Farms
HARDIN AND FRANKLIN COUNTIES, FOR CLEAR CALIFORNIA. GILRAN H. WISNER, ELDORA, IOWA.

For Exchange —35-A
$100,000, CLEAR, Butte brick bldg., good income for Bx. A. BLUNT. TU. 2316.

SAN DIEGO PROPERTY— For Sale, Exchange, Etc. —36

IN CORONADO.
For exchange at less than cost. Beautiful concrete duplex of 4 rms. each, 2 bl. from libre. facing 2 wide paved streets. See MR. HAHN, Robert Marsh & Co. TR. 1131.

SAN Diego lot, close in 4th st., $15,000. Want duplex here about same value. YO. 4926.

GOVERNMENT LANDS— and Relinquishments —36

HOMESTEAD lands nr. Highway, $1 a. 636 Southwest Bldg. MI. 8748.

OIL PROPERTY— Miscellaneous —37

ROTARY & standard drilling outfit, No. 23 Star, 40c on the $. 2 75-h.p. firebox boilers, 15½, 12½, 10 & 7-4 pips. M. H. MURRAY, 1013 Ridgeley Dr. WH. 2465.

ONE derrick, 2 boilers for sale, also 1 rotary drilling outfit complete with drill pipe. THE PETROLEUM SECURITIES BLDG.

Lots —71-B
WANT lot equity or clear lot as first payment on elegant 5-rm. home, finished, well arranged, hardwood in beautiful Angeles Mesa. Price $6500, balance easy. 3416 W. GLADYS. VA. 2150.

MR. LOT OWNER
I will build for you on your lot & furnish all the money to do it with VICTOR-POLAKOW, eleventh floor, Garfield Bldg., Broadway. GR. 4217

HAVE BUYER FOR BARGAIN IN DUPLEX.
Residence lots in the vicinity of Pico Blvd. from La Brea to Preuss Rd. Call or write, give location and price. Buyer, 4049 W. Pico Blvd.

CAN offer good trust deed with interest beginning today for your vacant lot. IRVING MESSENGER, 1128 Guaranty Bldg., Broadway. GR. 4217

WANT lot, have $2600 trust deed, 2 years, 6%, pays $25 and $40 mo. Write Box 1, Times Annex, 1310 Westbourne ave. Hollywood.

WANTED by reliable builder for own home, lots in Fairfax district. Inst. on T. D. Owner will receive full cash within 4 mos. EM. 1439.

WILL build home for $5,000 on your lot, or trade for $5,000, exch. for res. lots. TU. 2316

Acreage —71-C
WE have clients for acreage large & small. Must be cheap. Santa Ana Valley. Submit us your best price and terms for quick sale. Fitz Investment Co., 6262 Hollywd. Blvd.

Business Property —71-D
WANT west side bus. corner, $250,000 flow dep. L. A. $125,000 and bal. cash. TU. 2316.

Income Property —71-H
WANT four flat bldg. Will assume and give clear $14,000 Hollywood home.
CHAS. UMBSTEAD,
404 Johnson Bldg. Ph. VA. 5249.

WANTED—Flat or court to $25,000. Offer cash, equity $4500 1st payment, balance in monthly payments. See Mr. Tuffs, Fisher 3448

Want Wilshire Duplex
Cash $15,000 to $20,000. WA. 6091.
WANT bare, income, court or similar prop. Address M. box 17, Times Office.

REAL ESTATE— For Exchange Miscellaneous —72

KANSAS CITY, MO.
Income property, $50,000 to $500,000, to exchange for L. A. income or Imperial Valley.
Phone MRS. LUDWIG, with
FORD & BECKER
607 S. Western. DU. 1006

WANT apt. or hotel property, modern, west side.
HALL & A. ranch, 5 miles west of Paso Robles. 175 A. diversified fruits, $175,000. Mtg. $20,000. Will assume.
Call MR. KETTLER, VA. 2241. J. M. French Co. Suite 404, 315 Hill st.

EXCHANGE—Get rid of your burden. Trade your equity for clear land. We have thousands of acres within 100 miles of L. A. Let us show you. Stevens Realty Co., 1st floor, Pacific Southwest Bldg., Fresno.

4-FAMILY stucco flat, 16 rms., near Parmer Junior, want clear land or 2 for $10,000, equity. Evenings, RO. 4047. 2801 W. PICO.

I HAVE a beautiful 12-rm. mission design double mt. in La Brea & Beverly. Price $14,500. Income $135. Terms or take good lot. OR. 1402.

HAVE 5-r. home in Fairfax district, 7132 S. BROADWAY. TH. 6236.

COUNTRY, about $50,000 up, clear, for good income city. REITZ, 229-230 Stock Exchange Bldg.

WANTED FOR CASH
6-room new bungalow, not over $7000. Phillips, HO. 7190.

IF you MUST sell see US. We have buyers for real bargains southwest. 1115 S. BROADWAY. TH. 6236.

I CAN sell your property in 10 days by my proven successful plan.
CALL BRIGHT. HO. 5718.

CHICAGO equity in Los Angeles city, country income. Reitz, 230 Stock Exch. Bldg.

For Cash, Not Classified —71
PHONE YOUR WANT-ADS TO THE TIMES. NO CREDIT ARRANGEMENT NECESSARY. COURTEOUS EXPERIENCED ADTAKERS DAY AND NIGHT. WILL HELP YOU WITH YOUR COPY. IF DESIRED. MEtropolitan 6700.

LOT OWNERS
We will build and finance your proposition; honest and quick service.
HARRY THOMAS CORP.,
201 Citizens Nat. Bank Bldg.

WILL pay all cash for bargain in four flat building, west side. Call MR. KASS, Vandike 1822.

Houses —71-A
LIST YOUR HIGH CLASS HOMES FROM $20,000 and over with
C. C. C. Tatum. Realtor
1004 Mer. Nat. Bk. Bldg. MU. 2156

WILL trade 2 almost level canyon view lots in Locust Mt. Park for $3000 equity in Hollywood or Beverly bungalow. HO. 6033.

WE WILL TRADE YOUR PROPERTY quickly and get you a good deal. MATHEWS and HALE, 1001 Rives-Strong Bldg. 9th & Main. TU. 6934

CLEAR, DUPLEX, WANT BUNG. 12 rms., mt., mahog. finish, $170. Blk. of Wash. Blvd. Want house to $12,000. Owner, 7265

EASTERN TRADES
Calif. city, country. TU. 2582, REITZ, 229-230 Stock Exchange Bldg.

WILL exchange improved river bottom land for California property, trust deeds, mortgages or real estate. Address T. box 146, Times Office.

4-FAMILY stucco flat, 16 rms., near Parmer Junior, Want clear land or 2 for $10,000, equity. Evenings, RO. 4047. 2801 W. PICO.

I HAVE a beautiful 12-rm. mission design double mt. in La Brea & Beverly. Price $14,500. Income $135. Terms or take good lot. OR. 1402.

HAVE 5-r. home in Fairfax district, 7132 S. BROADWAY. TH. 6236.

COUNTRY, about $50,000 up, clear, for good income city. REITZ, 229-230 Stock Exchange Bldg.

WANTED FOR CASH
6-room new bungalow, not over $7000. Phillips, HO. 7190.

IF you MUST sell see US. We have buyers for real bargains southwest. 1115 S. BROADWAY. TH. 6236.

I CAN sell your property in 10 days by my proven successful plan.
CALL BRIGHT. HO. 5718.

CHICAGO equity in Los Angeles city, country income. Reitz, 230 Stock Exch. Bldg.

REAL ESTATE— For Exchange Miscellaneous —72

KANSAS CITY, MO.
Income property, $50,000 to $500,000, to exchange for L. A. income or Imperial Valley.
Phone MRS. LUDWIG, with
FORD & BECKER
607 S. Western. DU. 1006

WANT apt. or hotel property, modern, west side.
HALL & A. ranch, 5 miles west of Paso Robles. 175 A. diversified fruits, $175,000. Mtg. $20,000. Will assume.
Call MR. KETTLER, VA. 2241. J. M. French Co., Suite 404, 315 Hill st.

EXCHANGE—Get rid of your burden. Trade your equity for clear land. We have thousands of acres within 100 miles of L. A. Let us show you. Stevens Realty Co., 1st floor, Pacific Southwest Bldg., Fresno.

I HAVE 4 beautiful new bungalows in Carthay Center. I must trade at once. Will take good automobile, diamonds or clear lots. Will sell or trade. CRIST or MR. SALE. TU. 6924, 1001 Rives-Strong Bldg.

GOOD Fullerton, Cal. property, exch. for good income property in Pomona or Ontario, Cal. Fullerton, Cal. property exch. for Arizona, Mont. or Ida. Bx. 103 W. Commonwealth, Fullerton.

REAL ESTATE FOR EXCHANGE. Send us description what you have and tell us what you want.
ATUM & TATUM,
2697 Shinner Blvd. TU. 2859.

OLLINGER'S EXCHANGE STORE—Exchange what you have for what you want. Ollinger Realty Co., 216 Pac. Nat. Bk. Bldg. VA. 9937.

$35,000 CONCRETE GARAGE, GOOD CORNER, RENTED. SUBMIT ME OFFER. C. C. TATUM, 1004 MER. CHAPMAN BLDG. VA. 7045.

UNIMPROVED acre, $2200; eq. $1750. Sell $1000. Trade for auto. BRADLEY, 4740 Lankershim Blvd. Ph. Bank TR-R.

LOT near Van Nuys & Western, over 300 ft. frontage. Can build 2 houses. Want small home or income. GL. 7750, owner.

$55,000—5-RM. stucco sr. Palms. Want property in Huntington Park or L. A. MU. 2742. 312 Hope St., WALNUT PARK.

CASH & clear 160 or 320 acres excellent level land, $55 acre. Want in or near L. A. E. F. GRAY, 904 Van Nuys Bldg. MI. 4256.

WE WILL TRADE YOUR PROPERTY quickly and get you a good deal. MATHEWS and HALE, 1001 Rives-Strong Bldg. 9th & Main. TU. 6934

CLEAR, DUPLEX, WANT BUNG. 12 rms., mt., mahog. finish, $170. Blk. of Wash. Blvd. Want house to $12,000. Owner, 7265

EASTERN TRADES
Calif. city, country. TU. 2582, REITZ, 229-230 Stock Exchange Bldg.

WILL exchange improved river bottom land for California property, trust deeds, mortgages or real estate. Address T. box 146, Times Office.

4-FAMILY stucco flat, 16 rms., near Parmer Junior, Want clear land or 2 for $10,000, equity. Evenings, RO. 4047. 2801 W. PICO.

I HAVE a beautiful 12-rm. mission design double mt. in La Brea & Beverly. Price $14,500. Income $135. Terms or take good lot. OR. 1402.

HAVE 5-r. home in Fairfax district, 7132 S. BROADWAY. TH. 6236.

COUNTRY, about $50,000 up, clear, for good income city. REITZ, 229-230 Stock Exch. Bldg.

WANTED FOR CASH
6-room new bungalow, not over $7000. Phillips, HO. 7190.

IF you MUST sell see US. We have buyers for real bargains southwest. 1115 S. BROADWAY. TH. 6236.

I CAN sell your property in 10 days by my proven successful plan.
CALL BRIGHT. HO. 5718.

CHICAGO equity in Los Angeles city, country income. Reitz, 230 Stock Exch. Bldg.

REAL ESTATE— For Exchange Miscellaneous —72

KANSAS CITY, MO.
Income property, $50,000 to $500,000, to exchange for L. A. income or Imperial Valley.
Phone MRS. LUDWIG, with
FORD & BECKER
607 S. Western. DU. 1006

WANT apt. or hotel property, modern, west side.
HALL & A. ranch, 5 miles west of Paso Robles. 175 A. diversified fruits, $175,000. Mtg. $20,000. Will assume.
Call MR. KETTLER, VA. 2241. J. M. French Co., Suite 404, 315 Hill st.

EXCHANGE—Get rid of your burden. Trade your equity for clear land. We have thousands of acres within 100 miles of L. A. Let us show you. Stevens Realty Co., 1st floor, Pacific Southwest Bldg., Fresno.

I HAVE 4 beautiful new bungalows in Carthay Center. I must trade at once. Will take good automobile, diamonds or clear lots. Will sell or trade. CRIST or MR. SALE. TU. 6924, 1001 Rives-Strong Bldg.

GOOD Fullerton, Cal. property, exch. for good income property in Pomona or Ontario, Cal. Fullerton, Cal. property exch. for Arizona, Mont. or Ida. Bx. 103 W. Commonwealth, Fullerton.

REAL ESTATE FOR EXCHANGE. Send us description what you have and tell us what you want.
ATUM & TATUM,
2697 Shinner Blvd. TU. 2859.

OLLINGER'S EXCHANGE STORE—Exchange what you have for what you want. Ollinger Realty Co., 216 Pac. Nat. Bk. Bldg. VA. 9937.

$35,000 CONCRETE GARAGE, GOOD CORNER, RENTED. SUBMIT ME OFFER. C. C. TATUM, 1004 MER. CHAPMAN BLDG. VA. 7045.

UNIMPROVED acre, $2200; eq. $1750. Sell $1000. Trade for auto. BRADLEY, 4740 Lankershim Blvd. Ph. Bank TR-R.

LOT near Van Nuys & Western, over 300 ft. frontage. Can build 2 houses. Want small home or income. GL. 7750, owner.

$55,000—5-RM. stucco sr. Palms. Want property in Huntington Park or L. A. MU. 2742. 312 Hope St., WALNUT PARK.

CASH & clear 160 or 320 acres excellent level land, $55 acre. Want in or near L. A. E. F. GRAY, 904 Van Nuys Bldg. MI. 4256.

WE WILL TRADE YOUR PROPERTY quickly and get you a good deal. MATHEWS and HALE, 1001 Rives-Strong Bldg. 9th & Main. TU. 6934

CLEAR, DUPLEX, WANT BUNG. 12 rms., mt., mahog. finish, $170. Blk. of Wash. Blvd. Want house to $12,000. Owner, 7265

EASTERN TRADES
Calif. city, country. TU. 2582, REITZ, 229-230 Stock Exchange Bldg.

WILL exchange improved river bottom land for California property, trust deeds, mortgages or real estate. Address T. box 146, Times Office.

4-FAMILY stucco flat, 16 rms., near Parmer Junior, Want clear land or 2 for $10,000, equity. Evenings, RO. 4047. 2801 W. PICO.

I HAVE a beautiful 12-rm. mission design double mt. in La Brea & Beverly. Price $14,500. Income $135. Terms or take good lot. OR. 1402.

HAVE 5-r. home in Fairfax district, 7132 S. BROADWAY. TH. 6236.

COUNTRY, about $50,000 up, clear, for good income city. REITZ, 229-230 Stock Exch. Bldg.

WANTED FOR CASH
6-room new bungalow, not over $7000. Phillips, HO. 7190.

IF you MUST sell see US. We have buyers for real bargains southwest. 1115 S. BROADWAY. TH. 6236.

I CAN sell your property in 10 days by my proven successful plan.
CALL BRIGHT. HO. 5718.

CHICAGO equity in Los Angeles city, country income. Reitz, 230 Stock Exch. Bldg.

REAL ESTATE— For Exchange Miscellaneous —72

KANSAS CITY, MO.
Income property, $50,000 to $500,000, to exchange for L. A. income or Imperial Valley.
Phone MRS. LUDWIG, with
FORD & BECKER
607 S. Western. DU. 1006

WANT apt. or hotel property, modern, west side.
HALL & A. ranch, 5 miles west of Paso Robles. 175 A. diversified fruits, $175,000. Mtg. $20,000. Will assume.
Call MR. KETTLER, VA. 2241. J. M. French Co., Suite 404, 315 Hill st.

EXCHANGE—Get rid of your burden. Trade your equity for clear land. We have thousands of acres within 100 miles of L. A. Let us show you. Stevens Realty Co., 1st floor, Pacific Southwest Bldg., Fresno.

I HAVE 4 beautiful new bungalows in Carthay Center. I must trade at once. Will take good automobile, diamonds or clear lots. Will sell or trade. CRIST or MR. SALE. TU. 6924, 1001 Rives-Strong Bldg.

GOOD Fullerton, Cal. property, exch. for good income property in Pomona or Ontario, Cal. Fullerton, Cal. property exch. for Arizona, Mont. or Ida. Bx. 103 W. Commonwealth, Fullerton.

REAL ESTATE FOR EXCHANGE. Send us description what you have and tell us what you want.
ATUM & TATUM,
2697 Shinner Blvd. TU. 2859.

OLLINGER'S EXCHANGE STORE—Exchange what you have for what you want. Ollinger Realty Co., 216 Pac. Nat. Bk. Bldg. VA. 9937.

$35,000 CONCRETE GARAGE, GOOD CORNER, RENTED. SUBMIT ME OFFER. C. C. TATUM, 1004 MER. CHAPMAN BLDG. VA. 7045.

UNIMPROVED acre, $2200; eq. $1750. Sell $1000. Trade for auto. BRADLEY, 4740 Lankershim Blvd. Ph. Bank TR-R.

LOT near Van Nuys & Western, over 300 ft. frontage. Can build 2 houses. Want small home or income. GL. 7750, owner.

$55,000—5-RM. stucco sr. Palms. Want property in Huntington Park or L. A. MU. 2742. 312 Hope St., WALNUT PARK.

CASH & clear 160 or 320 acres excellent level land, $55 acre. Want in or near L. A. E. F. GRAY, 904 Van Nuys Bldg. MI. 4256.

REAL ESTATE— For Exchange Miscellaneous —72

"C" Zone lot, 2 frontages, partly improved with 336-R. stucco apt. Possible income $2700 per mo. First encumbrance $80,000, 10 yrs. 5%. Want clear ranch for $80,000 equity.

$150,000 orange grove clear, want income to $100,000, or may assume one encumbrance.

245 A. at Winsville, 100 grapes, 100 walnuts, 40 peaches and apricots, $270,000 clear, want L. A. income. Will assume one mtg.
Call BUETTLER or ROBINSON, VA. 2241. J. M. French Co., Suite 404, 315 Hill st.

80 A., nr. Pixley, Tulare county, Cal. 2-story frame house, large barn, family orchard, 20 A. in alfalfa, 5 acres in cotton, 10 A. in Muscat grapes, balance in barley. Good well, 45 to 75 Miner inches of water, 20 h.p. electric motor. Price $40,000 clear. Will exchange for Los Angeles bus. corner and assume small mortgage. See GILLIES or GANSNEIDER with ROBERT MARSH & CO., Inc., 200 Rives-Strong Bldg. TRin. 1131.

FOR EXCHANGE
1000 ACRES
located best citrus area Blvd. and Mulholland Skyline Dr.
ADJOINS TWO GOLF COURSES. ONLY 30 minutes to HWD. This property is ripe for subdivision. Will take in up to $500,000 or will trade any portion of this property for city or country. Good eastern property. Call D. L. SMITH. TR. 2804, or call VA. 3328.

$2000 EQUITY IN New, 6 Room Bungalow
Between Hollywood and the city, two blocks north of Sunset Blvd., fine location, never been occupied, cannot carry it, would like good car, lot or submit what you have to trade value of equity $3500. Call MR. PERRY, OL. 5421.

INCOME $115. MO.
Dble. bungalow, 10 rms., H. W. floors, tiled sink & bath, large rms. Dble. garage, 5 rooms beautifully furnished, $500 Kimball piano. On W. 4th st., 2 blks. N. Wilshire. $10 ft. frontage. Always gain at $11,500. Mtge. $5000 straight. Want clear city lots or bungalow for equity. CHAS. A. MANN, Suite 607, Pershing Sq. Bldg. VA. 9741

EXCHANGE 61 acres, San Juan Capistrano, 14 acres in fruit, 54 acres cultivated, 4 acres round, fine avocado land. Abundance of water, good home & barn, 2 horses, tools & implements. Price $40,000, clear city. See GILLIES or GANSNEIDER with ROBERT MARSH & CO., Inc., 200 Rives-Strong Bldg., TRin. 1131.

FREE FOR THE ASKING
If interested in Real estate, phone or write for our Real Estate Bulletin. Many attractive buys and exchanges. It is issued better than ever.
PHILLIPS & REAM
747-49 N. Western ave. GLad. 2181

TRADE OR SELL poultry ranch, 160 ft. frontage on beautiful Sherman Way, Modern 5-room home, garage, chicken house $600. This is future business property. Only $11,500. Terms. R. SMITH. 16315 Van Owen st., Van Nuys.

CHICKENS OR RABBITS
1-4 acre, ige. 4-rm. house, bath & screens, fruit trees, chicken yards, $2000 full price, $400 dn., bal. $25 per mo., including interest. SPEED & WILLIAMSON, 1126 Wilcox.

OPEN ALL DAY SUNDAY.

LEASE, sale, exchange—Beautiful country estate. 10 acres, $10,000 chicken equipment. Foothill Blvd. Price $40,000. Small mortgage. Owner will assume. JOHNSON, San Pedro. Cal. Phone 491-J.

WILL exchange my $25,000 equity in an ultra-modern 8-rm. house, beautifully furnished, 1 blk. from Forum Theater, for vacant lot or home in west section of city. No agents. Ph. EMpire 8578.

20-ACRE FARM HOME
All in crop, good bldgs., family orchard, electric pump, artesian water. Want L. A. improved.
W. DEAN, 724 Title Ins. Bldg.

100-ACRE vineyard, 12-yr.-old, fine condition, good bldgs. Near Lodi. Price $45,000. Will consider part or vacant. Will assume, Frank P. Lamb, 721 Grant Bldg. ME. 3994.

LOTS
For going ranch on prosperous So. Cal. city. To about $20,000 or divids. Owner, 2514 W. Jefferson. ARLINGTON 2115.

LET US submit a ranch for your city property. We have all kinds, in any locality. Get details of your property at once. G. O. RUSSELL, 600 S. Broad Blvd. Glendale.

##

MONEY WANTED—
Real Estate, Collaterals —76

$12500—1/2. Southwest Drive. Fine room frame bungalow. Fine double garage. Owner's price. Lot 40x120. Insurance $5000. Value $6000. $7500.

$2100—$ 5. East 24th st. New 4-room stucco and double garage. $2000. Value $6000.

$3000—$ 5. Sunny Nook Drive. Fine water Park. New 4-room stucco bungalow and garage. Lot 45x117. Insurance $5000. Value $7500.

$2100—$ 5. Southwest. Western ave. New 4-room stucco with breakfast room. Double garage. Insurance $4500. Val. $7500.

$3000—$ 5. Colonial home on Kenneth Road, Glendale. Fine 7-room stucco and shingle home. Insurance $5000. Value $11,000.

$4000—$ 5. North Orlando ave., just north of Melrose ave. Fine bungalow and double garage. Owner's home. Value $12,500. Insurance $7500.

$6250—$ 5. North La Jolla ave., near Melrose. New 6-room Spanish bungalow and double garage. Value $14,000.

$6500—$ 5. North Edinburgh ave. Large 7-room Spanish home, double garage. Corner lot. Insurance $7500. Value $14,500.

$7500—$ 5. North Alta Vista ave., near Melrose. 10-room English duplex and double garage. Lot 50x131. Insurance $7500. Value $16,500.

MORTHLAND MORTGAGE CO.,
734 Security Bldg.
TRinity 7471.

10% on First Trust Deeds
(First Liens.)

We have for sale a few short term first liens, trust deeds to net 10%. New completed residence in good locations, $1500 to $20,000. Also 40 to 60% building loans in progress to net 10 to 12%, made with our own funds

WALTER C. HARTMAN & CO.,
Building Loan Specialists,
429 Van Nuys Bldg. TR. 9188.

WANTED, $150,000, fine place, property of 5 acres, located on line of Los Angeles with trackage. Will trade for $4 to investment. Will sell this and take back lease which pays 10% net on 5 yrs. on investment. This property will double in value. Address T. box 1, Times Office.

LOAN
YOUR MONEY WITH
SAFETY
5½ to 12%
Bond & Mortgage Dept.
EDWIN M. CLEVELAND BARON, Dept.
(Real Estate Loans)
718 South Broadway. TR. 8781.

WANT $11,000, 5%. Apartment house, corner Edgemont & Council, 8-9x160. Worth $20,000. 2% Commission To You
J. R. SPENCER, Owner
1035 Citizens' Nat. Bank Bldg.
Res. OX. 6191.

WANTED—$18,000, 7-7½. 7% on 11-room new Italian home on lot 81x140, most attractive section in Beverly Hills. Value $42,000, principals only. EDWARDS & SIMPSON,
EDWARDS & WILDER CO.
TR. 4125.

WANTED $10,000

2 yrs. 8% on beautiful Beverly Hills 12-room duplex. S. of Wilshire blvd. Value $22,500.
MR. KING
OXford 4124.

WE have a $40000 1st mtg. on beautiful 6-rm. resid. in Santa Monica, 5% int., 5 yrs. Call for appointment. Call Mr. Wicks, OR. 4184.

John A. Vaughan Corp.
1208 Wilshire Blvd. Bet. Hill.
HAVE $7000 first mortgage payable $200 monthly, more than one-half has been paid of principal. Absolutely safe. Large discount will be given. MR. WHITE, 307 Security Bldg. TU. 9177.
IF you have money to loan or wish to place it for you to your advantage see our trust deed.
TAFT REALTY CO.
1554 N. Vine. HO. 7188.

WANTED—Loan group financiers to take pre-organized stock for re-finishing factory, forming for export to Mexico, Texas. Address X. box 48, Times Branch.

5% DISCOUNT
On first mtgs. 1½ for 2 yrs. of 6% valuable home. See us first. GUARDIAN INVESTMENT CO.
$1750—2 yrs. 8% bonus upon sale. Fine 7-R. Spanish stucco home. Must be seen. Owner. W. HOLLY-BERGY, 4700 Kimarron. GR. 1201.

$3500—3 yrs., 8% & bonus, upon large rm. new stucco home. Fine val. $6250. MR. BERGY, 4700 Kimarron. GR. 1201.

I LIKE to deal direct with owners. With Side properties, 7% or 8%, on high class vacant property. W. L. EPLER, 1000 Title Ins. Bldg.

WANT $4500, on a fine 10-room home, private party preferred. Owner must sell soon. MU. 8437. 112 FIRST ST.

$1000, 1st mortgage, 2 yrs., 8% int. Security $50000. Value $80000. Located between 2 car lines, no brokers. TR. 9181.

BLDR. requires bldg. loan, 1st & 2d. Completed home furnished for int.—4% disc. Excellent security. Owner, GR. 4178.

$2000, at 12% for 2 yrs. Back of Hollywood. Value $5000. Call Mr. Goodfellow. GR. 4179.

WANTED—$3000 will pay 8% int. and $250 bonus on 6-unit bungalow and garage. Clifford, 5464 5th ave., Hollywood.

WANTED, $10000, 7% at 8%. Fine property on Sunset blvd., worth $15000. Owner, 1717 Pershing Sq. Bldg. Exclusive. A. MAY.

$3750—2 yrs. 8% & bonus. A mod. 4-room home. Price $4500. MR. BERGY, 4700 Kimarron. GR. 1201.

WANTED—$3500. Will pay 1% bonus and bonus on new modern 5-room bungalow and garage. Call Clifford, 5464 5th ave., Hollywood.

$2500, 1st mtg., 8% int. Choice security, liberal discount. Address Y. box 582, Times Branch.

$3000—2 1st mtgs., 8% int. Value $6000. PULLIAM MTG. CO.
Van Nuys Bldg. TR. 8781.

$2500, 1st mtg., 8% int. From private party, 5-rm. house, rent $45. 1675 Cahuenga.

FOR SALE—WILSHIRE MTGE.
LA BONTE & RANSOM CO.
1206 S. Larchmont. GR. 1206.

SELL ranch, 320 acres, 1st mtg. 4½ alfalfa ranch, Antelope Valley. Price $30,000. Disc. 10% cash. Owner.

WANT $3500, 1st mtg. 7% int. 5-room new Italian home on lot 81x140, most attractive section in Beverly Hills. Value $42,000, principals only. EDWARDS & SIMPSON,
EDWARDS & WILDER CO.
TR. 4125.

WANTED $10,000

2 yrs. 8% on beautiful Beverly Hills 12-room duplex. S. of Wilshire blvd. Value $22,500.
MR. KING
OXford 4124.

WE have a $40000 1st mtg. on beautiful 6-rm. resid. in Santa Monica, 5% int., 5 yrs. Call for appointment. Call Mr. Wicks, OR. 4184.

John A. Vaughan Corp.
1208 Wilshire Blvd. Bet. Hill.
HAVE $7000 first mortgage payable $200 monthly, more than one-half has been paid of principal. Absolutely safe. Large discount will be given. MR. WHITE, 307 Security Bldg. TU. 9177.
IF you have money to loan or wish to place it for you to your advantage see our trust deed.
TAFT REALTY CO.
1554 N. Vine. HO. 7188.

WANTED—Loan group financiers to take pre-organized stock for re-finishing factory, forming for export to Mexico, Texas. Address X. box 48, Times Branch.

5% DISCOUNT
On first mtgs. 1½ for 2 yrs. of 6% valuable home. See us first. GUARDIAN INVESTMENT CO.
$1750—2 yrs. 8% bonus upon sale. Fine 7-R. Spanish stucco home. Must be seen. Owner. W. HOLLY-BERGY, 4700 Kimarron. GR. 1201.

$3500—3 yrs., 8% & bonus, upon large rm. new stucco home. Fine val. $6250. MR. BERGY, 4700 Kimarron. GR. 1201.

I LIKE to deal direct with owners. With Side properties, 7% or 8%, on high class vacant property. W. L. EPLER, 1000 Title Ins. Bldg.

WANT $4500, on a fine 10-room home, private party preferred. Owner must sell soon. MU. 8437. 112 FIRST ST.

$1000, 1st mortgage, 2 yrs., 8% int. Security $50000. Value $80000. Located between 2 car lines, no brokers. TR. 9181.

BLDR. requires bldg. loan, 1st & 2d. Completed home furnished for int.—4% disc. Excellent security. Owner, GR. 4178.

$2000, at 12% for 2 yrs. Back of Hollywood. Value $5000. Call Mr. Goodfellow. GR. 4179.

WANTED—$3000 will pay 8% int. and $250 bonus on 6-unit bungalow and garage. Clifford, 5464 5th ave., Hollywood.

WANTED, $10000, 7% at 8%. Fine property on Sunset blvd., worth $15000. Owner, 1717 Pershing Sq. Bldg. Exclusive. A. MAY.

$3750—2 yrs. 8% & bonus. A mod. 4-room home. Price $4500. MR. BERGY, 4700 Kimarron. GR. 1201.

WANTED—$3500. Will pay 1% bonus and bonus on new modern 5-room bungalow and garage.

VALENTINO ART WORKS VIEWED

Curious Throngs Pay Visit to Falcon Lair

Furnishings of Home to be Sold at Auction

Rich Tapestries and Other Treasures on Display

Falcon Lair, at No. 2 Bella Drive, perched high on a terrace overlooking Beverly Hills, was thronged all day yesterday and last night with crowds of curious women and a scattering of male escorts who came to view the resplendent furnishings and intimate belongings of its late owner, Rudolph Valentino.

Their ages ranged from those of flippant flappers to mature matrons, and as they trod softly the lush rugs and runners in the sacrosanct, to them, premises, they reconstructed in hushed tones what they imagined must have been the home life of their screen hero.

They were taking advantage of permission given by S. George Ullman, executor of Valentino's estate, to view the dead star's art treasures, automobiles and household furnishings in the positions they occupied during his lifetime, before they come under the auctioneer's hammer. The "preview" will last until the 8th inst., when the 2500 items housed in the pretentious sixteen-room mansion will be removed to the Hall of Arts Studio, 1738 North Highland avenue, and there on the 10th inst., sold at public auction by order of the court.

SWARM PREMISES

The sightseers—many of whom voiced a wish to acquire some article from the hundreds which Valentino had gathered from the four corners of the globe—swarmed over the premises from the stables on the winding road at the foot of the seven-acre tract to the garage which houses two expensive imported cars, the radiators of which are surmounted with solid-silver miniatures of cobras, coiled as if to strike.

They viewed with reverent awe the actor's study with its hundreds of rare volumes, which range from expensive editions of the Harvard Classics to ancient tomes which, an attendant explained, were printed in the five languages which Valentino had mastered.

RARE TAPESTRIES

The fittings, according to a visiting antiquarian, form the nucleus of a museum that a small city would be proud of. Among them are eighteenth century Hispano-Moresque tapestries, woven with golden thread and valued at from $8000 to $25,000 each; sixteenth century French throne chairs; a Tintoretta portrait of Elisabeth Foscari from the famous Volpi collection at Florence; Cashmere shawls embroidered with pure silver and gold thread, said to have cost Valentino $6000 each; a collection of rapiers asserted to be the finest in this country; portraits of the Duke and Duchess of Savoy, painted in the sixteenth century by Sanchez Coello and formerly hung in the Savoy-Sabuzo castle at Verzuolo, Italy.

Others that excited interest among the art lovers were the often-described marble hand of the dead actor, sculped by Prince Troubetskoy; scimitars, guns and pistols inlaid with ivory and jewels, and said by arms collectors to be of almost priceless value; mailed gloves and helmets worn by the Crusaders, and several portraits of Valentino done by present-day artists.

BIZARRE PAINTING

One room that excited wide interest was the star's bedroom, with its ornate green bed, over which hung a bizarre painting of a famous Spanish dancer, while on a taboret beside the couch stands an incense container. Articles of personal jewelry, among which is the widely discussed "slave chain," said to have inspired publication of an editorial which caused Valentino to challenge its author to a duel, form another exhibit under glass and under the watchful eye of one of the dozen policemen who guard the premises.

The actor's dogs and horses, as well as his thirty-two-foot yacht, which will be brought from Los Angeles Harbor to the Highland-avenue address, will also go under the hammer. His sixty-five pairs of shoes and forty-odd suits of clothes were kept from the sight of the visitors yesterday.

SCANT TALK IN "PLOT" ON MAHARAJAH

Those Concerned Keep Silence and ex-Potentate Retains His Appetite

(Illustration on Picture Page)

Nearly everybody concerned in the "plot" against the former Maharajah of Indore had nothing to say yesterday. The Maharajah, who lost his throne because a beautiful nautch girl lost her beauty and a young merchant his life, did not lose his appetite over the affair.

The three Hindus, who now turn out to be Turks, who were arrested at Beaumont on suspicion of having entered the country illegally, are reported to have nothing to say when asked if they had contemplated anything felonious against the former Indian potentate. They were taken back to the County Jail.

Their names were given as Amber Abdel Hamid, Farret Abdel Latif and Shamba Ahmed Ali, and it is said they were covered with straw and canvas when arrested in an automobile.

It was reported yesterday that Charles Joseph Powers, American resident of Mexico, said to have been the driver of the automobile, wept when questioned, denied complicity in the "plot," and wanted to return to his wife and five children in Mexico. He is said to have admitted that two Mexicans who escaped from the conspiratorial automobile were "Reds."

H. P. L. Beck, immigration inspector, yesterday denied he had said the three men were suspected of plotting against the Maharajah. They were unarmed when arrested but it is said persons in India often possess mystical powers of dealing death. Search of the prisoners revealed no evidence of such powers, it was reported.

Mexico Calls Them Brave Men

Watches Given for Watchfulness

Left to right—Frank La Madrid, Detective Lieutenants Hawley and Curtis, Assistant Captain of Detectives O'Brien and Detective Lieutenant Cox.

MOTHER OF LIMOUSINE BABY HEARD

Girl Declares She Left Child in Car Only After Institutions Refused It

(Illustration on Picture Page)

Gertrude Wood, 20 years of age, "jazz mother," who is accused of abandoning her two-months-old infant in a limousine on the night of November 14, will know at 2 o'clock tomorrow afternoon whether she must face a jury on the charge of child abandonment. The preliminary hearing was held yesterday afternoon before Municipal Judge Ballard, who took the case under advisement.

Richard Cantillon, attorney for the girl, said the State had failed to prove her intent to abandon the child, as the law defines abandonment. He declared she had sought only to give it a good home after two foundling homes had refused to admit the child. Testimony to this effect was introduced by John Sawyer, a street-car conductor, who said he had accompanied Miss Wood to two such institutions and knew that her pleas were unsuccessful.

Shortly after the second refusal, Sawyer said, Miss Wood left him and rejoined him in a little while without the child, explaining that she had found a place for the baby.

Marie Louise Lang, in whose car the infant was left at 1307 Laurel avenue, told the court the child apparently had been well provided for, and Mrs. Ona Harris, at whose home the young mother lived, testified that she was in destitute circumstances. Miss Wood, with tearful eyes, said she had intended to watch developments and was hopeful that her child would be adopted. It was only after the two institutions had denied her baby admittance, she said, that she left it in a machine where it was found. The baby was in court in the arms of Miss Hazel Williams, a nurse of the Children's Home Society, and the mother was visibly affected by the proceedings.

Cold-Creamed Colored Sheiks in Police Net

Richard Branch, 20 years of age, and Willie B. Anderson, 21, both of whom are recognized as colored sheiks in the Central-avenue district where they live, "kept that schoolgirl complexion" by using toilet articles taken without permission from various drug stores, according to complaints charging burglary issued against them yesterday by Dep. Dist.-Atty. Thomas.

The complaints followed an investigation by Officers McDuff and Green, who reported finding in the rooms of the two negroes a generous assortment of hair greases, bath salts, bay rum and cold cream, stolen recently, police assert, in three drug-store burglaries.

RUSSIAN BOOKS TOPIC

A series of twelve evening lectures on contemporary Russian literature is announced by the University of Southern California, beginning next Wednesday evening and meeting once a week until March. Prof. Boris Vladimir Morkovin of Prague, Czecho-Slovakia, will head the series, which will be given at metropolitan college, Transportation Building, Seventh and Los Angeles streets.

BALKING OF REVOLUTION REWARDED

Gov. Rodriquez Presents Watches to Police Who Captured Gen. Estrada

For their bravery and meritorious work in frustrating the recent revolution of Gen. Enrique Estrada in Mexico, Assistant Captain of Detectives O'Brien and Detective Lieutenants Hawtrey, Curtis and Cox of the Los Angeles Police Department, were yesterday presented with gold watches by Frank La Madrid, special representative of Gov. Rodriques of Lower California.

The presentation took place in Chief Davis's office with all the division commanders present. Each watch was engraved with an inscription in Spanish which told the officers how the government of Mexico appreciate their services in quelling the armed movement which might have involved an entire nation in a disastrous revolution.

Records of the police department show that Capt. O'Brien with his four lieutenants first, after two weeks' investigation, located the rendezvous of the insurgents in Los Angeles, and then, after thirty-six hours' continual trailing, led government officers to a place a short distance this side of the Mexican border where an armored car, more than $100,000 worth of ammunition, and 153 embryo revolutionists were captured.

Liquor Lost in Rum Trade Competition

As a result of asserted ungentlemanly competition in the liquor trade, police are in possession of liquor valued at $5000, ownership unknown, they reported yesterday. They also held Henry Murphy, 34 years of age, of 4302 Denker avenue; James J. Keeley, 26, of 1236 Crown Hill avenue, and Edwin Shayer, 33, of 333 South Fremont avenue, on suspicion of robbery.

Sunday night, it is said, Murphy and Shayer leaped on the running board of an automobile driven by E. F. Tennyson, who was accompanied by Ed Moore, said to be a business associate, and at the point of revolvers demanded that Tennyson reveal the whereabouts of his liquor plant.

Tennyson, according to police, complied, and then he and Moore leaped from the car upon being informed that they were to be "taken for a ride," Chicago vernacular for being killed. The automobile was found next day on the 600 block on North Rosemont avenue.

Tennyson reported the occurrence to police. The authorities relate that Murphy asserted Tennyson had taken forty-nine cans of alcohol from him and he merely wanted it back. Keeley was found in company with Shayer and arrested also.

Police said that through the affair an address, 1434 West Third street, came into their possession. They went there and found liquor valued at $5000, without guard or indication of ownership. Murphy, Shayer and Keeley were arrested by Detective Lieutenants Seager, Seagraves and Deatherage.

LURE OF ALASKA RECITED

Ex-Gov. Bone Tells Masons That Too Much Red Tape Has Retarded Growth of Territory

"Conservation in politics," but wastefulness in reality caused largely by a plethora of government bureaus, long has retarded the growth of Alaska which, with its unexcelled summer climate, glorious scenery and fertile soil, is destined to become one of the playgrounds of the world, according to Scott T. Bone, formerly Governor of Alaska, who spoke on "Our Territorial Possessions" yesterday at the Masonic Club.

"Millions of fine trees rotting at the roots in a 20,000,000-acre forest reserve does not spell conservation," said Mr. Bone.

Another speaker and honored guest was Brig.-Gen. D. B. Quinlan, chief co-ordinator of United States government executive activities.

Ex-Gov. Bone paid tribute to Gen. Quinlan, Gen. Dawes and Gen. Lord for their work in co-ordinating this government's activities and simplifying the details of administration. Alaska, more than any other section of American territory, he said, is in need of a simplified, efficient administration.

The speaker called attention to the fact one-sixth of the 600,000 square miles of Alaska is under cultivation or in use for grazing, and emphasized the opportunities for more intense agricultural development in the southeastern part of the Territory. He praised Herbert Hoover for his splendid achievement of eliminating wastefulness in the handling of fisheries and pointed to the fact that the canning output for last season amounted to $50,000,000. He admitted that the great railway, efficiently constructed by army officers, has been operated at a loss, but declared that in this respect the Alaskan road does not differ from the American transcontinental railways in their early history.

Speaking of social and civic conditions, the speaker said that the Alaskans are a law-abiding people and that it is perfectly safe to leave one's doors and windows open at night.

The speaker at the Masonic Club at noon tomorrow will be Geoffrey F. Morgan, who will discuss "The Four-Square Man."

NEW LAWYER IN M'PHERSON CASE

Jerry Geisler Retained to Aid Gilbert at Trial

Pastor Denies Having Idea of Dismissing Latter

Declares Reports of Changes in Counsel False

Jerry Geisler, Los Angeles attorney, has been retained to assist Chief Counsel W. I. Gilbert in the defense of Aimee Semple McPherson and her mother, Mrs. Minnie Kennedy, at the forthcoming trial of the two women on conspiracy charges growing out of the evangelist's asserted kidnaping, it was announced at Angelus Temple last night.

At the same time Mrs. McPherson took occasion to deny reports that Mr. Gilbert is to be replaced as chief counsel or that there is any sweeping change in the defense legal battery.

"After my preliminary examination," Mrs. McPherson said, "my church board concluded that they themselves would arrange for the employment of some one to assist Mr. Gilbert in the conduct of my trial in the Superior Court.

GILBERT PRAISED

"The board on its own investigation concluded that Mr. Geisler was the proper person to employ. I have absolutely no other attorneys of record in mind to help me fight the untruth lodged against me.

"Mr. Gilbert has represented me in a satisfactory manner, and the statements I have heard that he is to be replaced are positively without foundation. I am entirely satisfied with the work he has done for me. I think I could do no better than to lay my case in the hands of Mr. Gilbert and Mr. Geisler, and shall therefore approve the action of my board."

Mrs. McPherson explained that two other attorneys, Leonard Hamner and Arthur Veitch, had been employed temporarily, and that when their services were completed they retired from the case.

Concerning statements that a committee of friends was working in her behalf to have the case thrown out of court, the evangelist said:

"I have many friends, I hope, but none of them has told me he expects to have my case thrown out of court."

DEPOSITION DUE

Attorney S. S. Hahn announced also last night that a stipulation had been reached between him and the evangelist's attorneys providing for her to make a deposition in answer to a slander suit filed by him against Mrs. McPherson in behalf of Virla Kimball of Oakland, twin sister of Mrs. Lorraine Wiseman-Sellaff, who posed as a sister of the "Miss X" of Carmel. The deposition will be taken on the 11th inst., Attorney Hahn said.

Mrs. Kimball sued Mrs. McPherson for $1,000,000, charging that she was slandered when the evangelist's defense at the recent preliminary hearing attempted to prove she was the woman at the Carmel cottage with Kenneth G. Ormiston, former Angelus Temple radio operator. The State contended the Carmel woman was Mrs. McPherson.

The arraignment of Mrs. McPherson and her mother in Superior Court has been set for January 10, while at present Dist.-Atty. Keyes has not filed the information against the pair.

DRUGGIST IN BANDIT DUEL THREATENED

William Dolash, Believed to Have Injured Robbers, in Fear of Reprisals

Since firing on three bank bandits on August 20, last, William Dolash, druggist at One Hundred and Eighth street and Broadway, has since been subjected to a continuous campaign of terrorism. His life has been threatened and two kidnaping attempts have been made, it was reported yesterday.

Dolash fired a shotgun at three men leaving in an automobile after robbing the Pacific-Southwest branch across the street from his store. The car was found abandoned shot-riddled and blood-stained. Dolash is believed to have seriously wounded two of the men.

Several days later Dolash was told by telephone that he had nearly finished the robbers and they would attend to him. His store then was placed under police guard.

His life has been threatened by telegrams, letters and telephone messages. A woman has telephoned him scores of times.

Twice, it is said, the story of a woman supposedly ill was used in the hope of luring Dolash into the hands of his enemies. His precautions in arranging for police assistance thwarted both attempts.

Dolash carries a revolver and keeps a regular arsenal in his store.

In the hope of capturing the bandits Detective Lieutenants Malina and O'Connor raided a place known as headquarters for a burglar gang. The three bank bandits are believed to be members of this gang of fifteen. The place was deserted but the officers seized a quantity of clothing.

BAY CITIES TRANSIT CHIEF ON TRIP HERE

Lester S Ready, newly elected president of the Key System Transit Company serving Oakland and other east bay cities with street-car and ferry service, is spending several days here familiarizing himself with the methods of operation of the Los Angeles Railway. He assumes his duties the first of the year. Ready, who was with the California Railroad Commission for thirteen years, serving as chief engineer for four years, declared the fact is conceded that the Los Angeles Railway is operated as efficiently and economically as any street railway in the country. Ready is a native of Ventura.

EXCHANGE CLUB DANCE

George S. Greene, assistant cashier, First National Bank of Los Angeles, and second vice-president of the Exchange Clubs of the United States, will represent the national organization at the annual inaugural dinner-dance of the Santa Ana Exchange Club at St. Ann's Inn tomorrow evening. The new officers of the Santa Ana club to be installed include Arthur Bowman, president, and Eugene Douglas, secretary.

CLARA BOW AGAIN PUTS OFF HYMEN

Engagement to Fleming at End, "Flapper of Screen" Readily Admits

CLARA BOW

The engagement of Clara Bow, "flapper" actress of the films, and Victor Fleming, director, has been broken, Miss Bow, for whose love Robert Savage, football player and scion of a wealthy eastern family, slashed his wrists with a razor, yesterday admitted the break.

The rift, caused by a "disagreement," may be permanent or may be only temporary. However, the wedding, tentatively set for early in February, has been postponed.

Neither Miss Bow nor Fleming would give any details of the disagreement. Each stated there is no blame to cast and that a friendship still exists.

"The engagement is temporarily broken," Miss Bow said. "We have had a slight disagreement and the wedding is postponed. However,"—and here two flapperish shoulders shrugged—"disagreements sometimes are fixed up."

VICTOR FLEMING

The breaking of this engagement marks Miss Bow's fourth halt at the barrier of matrimony. About a year ago she was engaged to Gilbert Roland, actor. That romance was rudely interrupted at the advent of Robert Savage, who came from the East a "flaming youth," to woo his sheba. His wooing went so far as a faked suicide by which he hoped to win the actress's affections.

But Savage was taken east by members of his family and the name of Donald Keith, an actor, was linked with that of Miss Bow. Then, a few months ago, while Victor Fleming was directing a picture in which Miss Bow appeared, their engagement was announced.

Landscaping of City Hall Park Left to Experts

At a joint meeting the Park Commission and the Board of Public Works yesterday it was decided that the park department shall supervise the landscaping of the grounds around the new City Hall and Civic Center.

The Board of Public Works will submit plans of the area and the park department will devise and install an elaborate landscape effect.

It is the intention of the Park Commission to excel all past efforts in beautifying the grounds, according to President Griffith.

Save

ON WORTHWHILE CHRISTMAS GIFTS!

Here Are a Few of Our "Specials"

For Thursday, Friday and Saturday:

Mahogany Finished Priscilla Sewing Cabinet	$ 4.95
Mahogany Finished Martha Washington Sewing Cabinet	16.95
Red or Green Lacquer Nest of Tables	12.95
Red or Green Lacquer Book Trough End Table	4.45
Red or Green End Table, Blended Finish	2.95
Oak Finished Child's Rocker, good size	1.95
Handsome Red or Green Lacquer Smoking Stand	4.45
Large Tea Wagon, Blended Red or Walnut Finish	17.95
3-Piece Simmons Bed Outfit; Bed, Springs, Mattress	20.95
9x12 Axminster Rugs, pretty new patterns	29.75
58x58-inch Table Cloths and six 18x18 Napkins	2.45

2-Piece Living Room Suite $79 — Large davenport and your choice of club chair or rocker. Jacquard or Baker velour in popular colors.

The Gift for EVERY Home AN ORTHOPHONIC VICTROLA — We carry a complete assortment—ranging in price from $85 up. Beautiful cabinets—perfect tone reproduction. *EASY TERMS*

THIS MODEL $

5 Piece Dining Room Suite $45 — Queen Anne style is an exceptionally good suite. The four chairs have tapestry seats. Table 42x60 inches.

Comfortable Arm Rocker $3.45 — Oak finish.

COLYEAR'S "Where Bargains Reign" 507-509-511 SOUTH MAIN STREET Near Fifth and Main Streets

40-inch Copper-Trimmed Cedar Chest $17.45

STORE OPEN SATURDAY EVENING!

Used Cars for Sunday Outings—Times Want Ads | USED CARS for business and family use—See today's Times Want Ads

RED CHIEF DESTROYS CARBON! First Red, anti-knock motor fuel on the coast!

Now on sale at JULIAN Petroleum Service Stations

Costs more and worth more!